1.3,8
Ab3
cop 1

THE ABERDEEN ANGUS JOURNAL

ESTABLISHED 1919

DEDICATED EXCLUSIVELY TO T[illegible] EMP[illegible] WORLD'S GREATEST BEEF BREED

LIBRARY
CURRENT SERIAL RECORD
APR 12 1950
U.S. DEPARTMENT OF AGRICULTURE

3/8

Volume 31
Number 8

March, 1950

The "Platinum" Cross!

This is the famous cross that is working all over the country. EILEENMERE-BANDOLIER-BARDOLIER—TOPS as SELLERS, TOPS as SHOW WINNERS, TOPS as BREEDERS and TOPS as STEERS.

The "Proof of the Pudding" is in the Get of a Bull

•

Our Bulls have proven their worth and are definitely the "Proof of the Pudding".

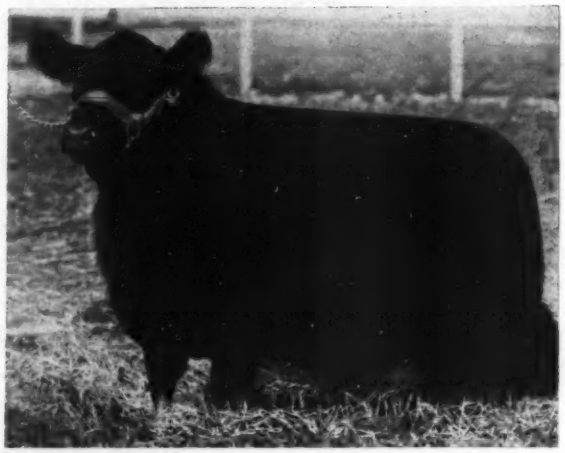

Paulinemere 5th

Grand Champion Female at the 1950 Southwestern Fat Stock Show, Ft. Worth, Texas. Sired by EVA'S BANDOLIER LAD and out of a Pauline Pride by EILEENMERE 500th.

Type Quality Smoothness Thickness Uniformity

•

Whether you want the Cross or straight EILEENMERES, make your next purchase count.

"Platinum Cross"

Reserve Grand Champion Steer 1950 Southwestern Fat Stock Show, Ft. Worth, Texas. Sired by EVA'S BANDOLIER LAD and out of an EILEENMERE 298th dam.

Bandoliermere 43d

The Top Selling Bull at the 1949 National Angus Sale at Dallas. Now owned by John H. Small, Laytonsville, Maryland. BANDOLIERMERE 43d is a son of EVA'S BANDOLIER LAD and from an EILEENMERE bred Tolan Blackcap Missie dam.

We always have a few young bulls for sale. Some are better than others—but, each bull we sell will prove to be a money maker for you.

Come See Them and be Your Own Judge

J. Garrett Tolan Farms Pleasant Plains, Illinois

KINLOCH FARM

By way of Confirmation—

Last month, we quoted Kenneth Litton as follows regarding a son of EILEENMERE 1029th out of one of our Erianna cows:

> "We have seen a number of outstanding calves here today, but in this bull calf you have something that happens just once in a long while in the best herds. When you get a calf like that, once every two or three years, you know you are doing all right in the breeding business."

Well---

Here (at the right) is the youngster to which he referred. We think you will agree that he looks right promising.

And Then We Added:

"Hardly a week had passed before another calf arrived from one of our Elba cows that seemed to be just as impressive a prospect as the Erianna calf." And here (at the left) is the Elba calf.

We are convinced that we have in EILEENMERE 1029th one of the country's top breeding bulls. This great son of EILEENMERE 500th out of a very good Blackcap Tolan cow consistently transmits his great characteristics—depth, thickness, head, character, style and short, well placed legs—to a remarkably high percentage of his calves.

For several months the "1029th" has received most of the attention in our advertising. In future issues we want to tell you more about WHITNEY BANDOLIER, our Eastern Regional Grand Champion and outstanding breeding son of RAVENSWOOD BANDOLIER 12th (The Burned-Back Bull), and PRINCE ELLERSLIE 10th, top son of the International Grand Champion PRINCE SUNBEAM 249th. Both of these bulls are siring plenty of calves of show calibre.

Remember Our Production Sale, October 24th

Mr. and Mrs. Lee D. Butler, *Owners*

Farm located 28 Miles South of Fredericksburg on Route 17

PRICE BROWN, Herdsman

SUPPLY, VIRGINIA

Table of Contents for March, 1950

Aberdeen-Angus Breeders 63
Aberdeen-Angus Bulletin 64
Are We Entering a Period of Still Greater Progress for the Breed? 66
Chicago Market 72
Coming Sale Dates 140
Editorial 68
Foreign News 102
Iowa State Show and Sale 62
Last Minute Flashes from Washington 73
Model Farm—Newer Doddie Herd 58
M-vaccine in Bang's Disease 51
New Buyers Feature Sunbeam Circuit 54
Record Show at Fort Worth 52
The Exchange 142
The Making of a Champion 60
Virginia Association Has Record Year 67
WhoZit? 68
25 Years Ago 75-C

Index Page 145

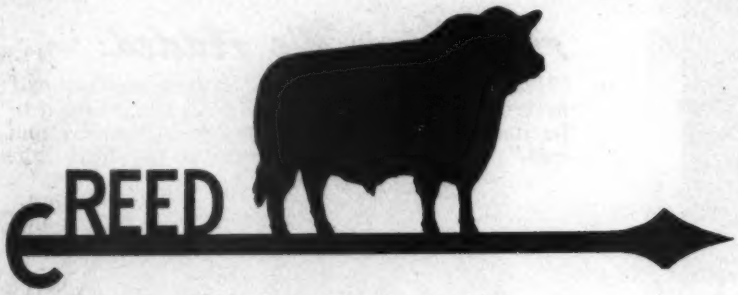

Beefmakers

We wish to thank all

Who attended our Seventh Production Sale on the 8th inst., helping to make the occasion successful, and it was. Particularly we thank those who bid on the cattle and the buyers. Bidders and buyers are essential to sales and we tried to have all the animals worth the money paid and more—because we want all of you to come back again—and tell us when you think we can in any way be of help to you.

Plan to be with us LABOR DAY to PICNIC

C. E. REED, 4114 E. Central Ave., WICHITA 6, KANSAS

Telephone No. 68313 Residence; No. 53868 Farm

MARCH 1950

The Aberdeen-Angus Journal

WEBSTER CITY, IOWA

FRED HAHNE...Editor, Publisher, Business Manager
RICHARD H. HAHNE...Assistant Publisher
GAY QUAMMEN...Advertising Manager
COLIN KENNEDY...Managing Editor
JEAN BRANDRUP...Assistant Manager
HENRI FJETLAND...Art Director
JAY RICHTER...Washington Flashes
NEIL SKAU...Chicago Markets
OTTO V. BATTLES...Contributing Editor
Los Olivos, California

E. H. ANDERSON...Missouri and Southwest
Chillicothe, Missouri
W. M. BARTON...Buffalo 2, N. Y.
421 Chamber of Commerce Bldg.
M. W. BONEY...Iowa, Nebraska, Minnesota, Dakotas
Box 740, Storm Lake, Iowa.
H. H. JAMES...Illinois, Indiana, Wisconsin
115 St. Clair Drive, Pekin, Illinois.
J. H. CONNOR...Pacific Coast
Box 905, Modesto, California

Entered as Second-class matter October 25, 1919, at the Post Office at Webster City, Iowa, under act of March 3, 1897.

Subscription price to all points in United States $2.00 per year; Canada, $3.00 per year; all other foreign points $3.00 per year.

Copyright 1949
By The Aberdeen-Angus Journal

OUR COVER PICTURE

Cows—and their calves—at ease in the warm sunshine of an early spring day. The grass is greening a little and the trees are beginning to bud. This March scene on our cover could be repeated on countless Aberdeen-Angus farms over the nation.

This particular scene was taken at Jay P. Walker's Angus Valley Farms near Tulsa, Oklahoma. With nearly 600 head of registered Aberdeen-Angus cattle Angus Valley is not only one of the larger pure bred herds, but is also one of the real fountainheads of the breed from the standpoint of quality.

Remarkable progress has been made, considering the fact that the first Aberdeen-Angus cows came to Angus Valley in the spring of 1940.

WE'RE STILL SECOND

The other day we went to the Sunbeam Sale, and as usual it happened. We saw a few animals we liked pretty well, and the first thing we knew we were bidding. We didn't get the top heifer, but did get the second top — so we're still second. She cost plenty, but that's over with now. She should be a good producer, and that's what we bought her for. She will not parade around with a price tag on her — instead, just an ordinary neck chain.

ERICA MARIE 19th OF SUNBEAM 1153435

Sire: Prince Sunbeam 29th — Dam: Erica Marie F. of R.L.S.

At the same sale we bought one of the lowest-priced heifers. We had some luck on her. The loud-speaker went out of business, and ours was the last bid the auctioneer could call for. "Sold," says he.

Oh, yes, we also bought a bull. We saw a young one we liked, and we think pretty well of his pedigree. We are not exactly in need of bulls, but we can always find room for another good one. Fortunately other people didn't like the bull as well as we did, so we didn't have to dig very deep to own him. We're sure you'll hear plenty of good about this bull later. Here he is:

PRINCE SUNBEAM 527th 1153825

Sire: Prince Sunbeam 217th — Dam: Queen 66th of Sunbeam

EVERY DAY IT'S HIDEAWAY ALL THE WAY

THE WILLMEN COMPANY
William G. Mennen
President
345 Central Ave., Newark 4, N. J.

Alton G. Taylor
Manager
Hideaway Farm

C. R. McDade
Herdsman
T'Other Farm

WILDWOOD FARMS

When is the Time to Buy a Bull?

Some folk wait till the price goes down, and pay more in the type of calves they produce —others buy a bull and resell him for a profit—but we think the time to buy a bull is whenever you find one that is better than the one you are using and bred right, so that you have reasonable assurance that he will sire the right type calves. In other words the time to buy a bull is always when one that will improve your herd is made available to you. Good bulls aren't available every day—in fact they're not seen every day and most of them are not for sale. But, when you buy a bull—Buy the right kind, bred right and you'll improve your herd.

Barbarian Grenadier G. R. 661306

A son of the great BLACK BARDOLIER, who was bred by us and sold to Grand River. Sons and daughters of BARBARIAN GRENADIER G. R. are in demand and are proving great Sires and good producing Cows.

Come to Wildwood

If we don't have what you need in the way of a HERD BULL we don't want you to buy —and you are always welcome at WILDWOOD whether you come to buy or just to see our herd.

W. E. SCRIPPS, Owner — SIDNEY SMITH, Manager

Lake Orion - Michigan

Raona Farms

HOME of the BREED BUILDERS
on ROUTE M-47-
WILLIAMSTON — MICHIGAN

Building the "Breed Builders"

To build "Breed Builders" is a job that entails much study, many purchases and not a little experimentation. We started with cows of recommended bloodlines and have purchased many others, always trying to improve upon that which we have. But the real job is the problem of getting the right bulls. You can't find any one bull that will satisfactorily do the job—you must have the use of bulls, each one of which has the corrective traits necessary to improve the cow herd. We are still looking for bulls and will likely still be looking for bulls until such time as the herd is no longer at Raona.

With that policy in mind, and having watched this youngster since he was a mere calf, we are happy to announce that another young bull is now in heavy service and we are proud to present the pedigree of:

Raona's Bardolier 65th 1154197

Sire: Raona's Bardolier 2d 681777	Black Bardolier 480883	Bandolier of Anoka 462299	Blackbird Bandolier of Page
			Barbara McHenry of Anoka
		Black Bardella 460791	Bardell Martin 2d 423834
			Blackbird Quality Lot 429029
	Juara Erica 33d 594895	Elluna's Revolution 2d 435717	Glencarnock Revolution 10th
			Elluna Erica 414337
		Juara Erica 8th 490186	Elba's Revolution 11th
			Juara Erica 416231
Dam: Hother's Pride Nubbins 723690	Evader's Quality Bardolier 612551	Evesback Evader 534359	Black Bardolier 480883
			Eva Bandolier 473968
		Key of Faith 545131	Black Bardolier 480883
			Key of Quality 408992
	Andelot Pride Alban 607175	Glencarnock Buxton 457272	Earl Eric Glencarnock 3d
			Buxom Maid Glencarnock 3d
		Pride Alban Elect 551832	Beau Elect 453785
			Pride 20th of St. Albans 474996

He was calved June 6, 1948—was an outstanding calf among a uniformly good crop—has developed most satisfactorily—and continues to show general improvement. There is no question in our minds that he is the best calf ever sired by our great senior herd sire, RAONA'S BARDOLIER 2d—and we think that he will prove to be an even greater sire than his own renowned sire.

Be Sure to See

Our Sale Announcement in the April 1950 Issue

RALPH and ONA B. WADLEY, owners

930 Roxburg Road
EAST LANSING, MICHIGAN

RAY SMITH, Manager
R. F. D.
Williamston, Michigan

MAX SHOTWELL, Herdsman
R. F. D.
Williamston, Michigan

Grand River Stock Farm

"The Home of the Phenomenal Bardoliers"

Our Herd Bulls

Black Bardolier G. R. 910064
By BLACK BARDOLIER 480883

King Bardolier G. R. 794615
By BLACK BARDOLIER 480883

Blackbird Bardolier G. R. 741801
By QUEEN'S GRENADIER G. R. 625624

Our Cows

Our sixty cows are composed of Blackcaps, Blackbirds, Barbaras, Ericas, Pride of Aberdeen, Miss Burgess, and Queen Mothers. In the herd we have 7 daughters and 20 granddaughters of BLACK BARDOLIER; 4 daughters and 15 granddaughters of BANDOLIER of ANOKA; 7 complete out-cross cows; the remainder are BARDOLIER and BANDOLIER line bred.

The Two Bulls

Pride Bardolier G. R. 4th and Prince Burger G. R.

That were consigned to the National Western Sale created considerable interest. We are glad to be able to breed and have Bulls like these for sale. We are grateful to BUD HOHNHOLZ, of JELM, WYOMING; and BILL WERNER, of MERINO, COLORADO; the purchasers of these two Bulls, and we are confident they will produce good Calves of the right type.

"The Home of the Phenomenal Bardoliers"

J. J. HENDREN, Owner
Fowlerville, Michigan

ALEX LYONS, Manager
Webberville, Michigan

A Repeat Performance for

Blackcap W. of Great Oaks 1069302

The Grand Champion Female of the 1950 National Western Stock Show, Denver, Colorado—a fitting climax to the show career of this great young female. Upon her return from Denver she was retired to our breeding herd where she should have a long and useful life as a producer which will begin April 9 when she is due to drop her first calf to our good "Platinum Cross" herd bull, Bardoliermere 10th. This was a repeat performance for her. She was Grand Champion Female at the 1949 Canadian Royal in Toronto. We are proud to have bred, fed and exhibited Blackcap W. of Great Oaks. Two full sisters to her will sell in our October 2 sale.

First Prize Pair of Females

1950 National Western, Denver

Great Oaks W. Erica Adorable
and
Blackcap W. of Great Oaks

This was not a New Experience

For her sire, Bethel Black Mar Jr. Two other daughters of this grand old breeding bull have come away from Denver wearing purple. In 1945, Zara of Great Oaks was Grand Champion Female; in 1946, Great Oaks Erica Beautiful was Reserve Grand Champion Female. No other bull has sired that many champion daughters at the strong Denver Show in the period of years Great Oaks has been showing there. Nor was it a new experience for Erichoe 7th, one of our good brood cows and the dam of Great Oaks W. Erica Adorable (below) to have a daughter in the First Prize Pair of Females in the Denver Show. This was her third daughter to achieve that position. Great Oaks Erica Darling and Great Oaks Erica Glamorous, both full sisters to Great Oaks W. Erica Adorable and daughters of Erichoe 7th were members of the First Prize Pair of Females in the 1945 and 1946 Denver Shows.

Pedigrees of First Prize Pair of Females

Great Oaks W. Erica Adorable
- Bethel Black Mar Jr.
  - Bethel Black Mar
  - Bethel Mignonne 2d
- Erichoe 7th
  - Bandolier of Anoka
  - Erichoe 6th

Blackcap W. of Great Oaks
- Bethel Black Mar Jr.
  - Bethel Black Mar
  - Bethel Mignonne 2d
- Knoll View Blackcap 20th
  - Fount. Glen Rebell. 10th
  - Fount. Glen Bernice 5th

Great Oaks Stock Farms

HOWARD L. McGREGOR, Owner
ROBERT W. WILLIAMS, Manager

Rochester, Michigan

Herdsmen { JOHN SHERIDAN, CHARLES DULZO

IT'S ALL THERE!

Perhaps you are not sure just where each piece fits in, but you do know that if all the pieces are there the picture will be complete.

Brown-Forman Distillers Corporation has spent years putting together pieces of a puzzle involving the nutritive value of thin stillage from their superior corn mashing formula. The result . . . SuperSol, a complete feed supplement.

Today, thousands of cattlemen all over the country are crediting SuperSol for the show-winning qualities of their animals, for SuperSol is a complete feed supplement. It is exceptionally high in digestible protein value: about 85% of its total protein content is in usable form. It contains true vitamin A, vitamin D, and all the vitamins of the B-complex group plus a proven rich and valuable unknown that has not as yet been named in the laboratories.

Progressive cattle breeders are buying the completeness of B-F SuperSol. They have adopted it as a must for top-grade animals.

(Available in pellet or granular form.)

Our FREE BOOKLET will tell you what SUPERSOL will do for your livestock — at a cost of only 2½c per head per day!

Write

FEED DIVISION
BROWN-FORMAN
DISTILLERS CORPORATION
at
LOUISVILLE IN KENTUCKY

PROVIDES

true VITAMIN A
VITAMIN D

B-GROUP VITAMINS
RIBOFLAVIN, THIAMIN
NIACIN, CHOLINE, PYRIDOXINE, PANTOTHENIC ACID,
p-AMINOBENZOIC ACID
BIOTIN, FOLIC ACID

FATS and PROTEINS
CALCIUM, PHOSPHOROUS
and ESSENTIAL TRACE MINERALS

plus **VITAL PRODUCTIVE FACTORS**

Southeast Missouri

Breeders' Sale, April 6th, 1950

Will be held at

Jackson Meier Angus Farms Missouri

We are Selling . . . . . . **38 Females and 12 Bulls**

Many COWS with CALVES by side; BRED and OPEN HEIFERS; many sired by or bred to some of the top Bulls of the breed.

Real HERD BULLS, some are tried and proven sires of top quality cattle.

Double Blackcapmere 796305
. . . . . 1948 Ft. Worth Champion

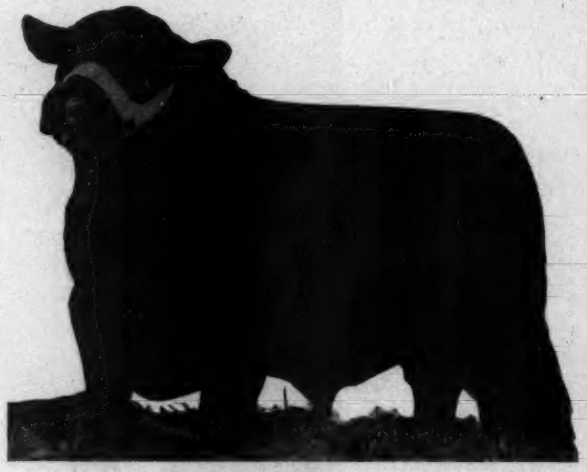

Kimbeleenmere 891803
. . . . . Top Bull, 1947 Penney & James Sale

Many of the Cattle will be sired by the above Bulls

Or by BULLS of EQUAL MERIT
Many of the Cattle will be bred to the same Bulls

Consignors

AUGUST H. ROTTLER	Ste. Genevieve	GEORGE KIMBEL	Cape Girardeau
EDWARD G. HOGENMILLER	Farmington	PHILO LeSIEUR	Portageville
FRANK C. KOLLMEYER	Farmington	MEIER ANGUS FARMS	Jackson
GEORGE PARRENT, Jr.	Campbell	T. R. COLE & SONS	Pascola
A. W. JOB	Cape Girardeau	J. C. CARTER & SON	Piedmont

Get your Catalog now from . . . . . . **H. Roy Meier, Jackson, Missouri**

Marycrest Farms'

We want you to know

Homeplace Eileenmere 26th 978248

Our **"487th"** *Son*

He is siring Uniform Type in both BULLS and FEMALES. . . . A high percentage are Show Cattle. . . . If you see him, we know you will like him.

His Pedigree

Sire: EILEENMERE 487th 668743	Eileenmere 85th 470007	Eileenmere 32d 428072	Eileenmere 15th 398457
			Blackbird Girl 7th 363545
		Enchantrene 364519	Shady Brook Elwood
			Elmland Erica A. 7th
	Pauline T. 6th 523013	Eileenmere 32d 428072	Eileenmere 15th 398457
			Blackbird Girl 7th 363545
		Pauline T. 4th 363531	Eileenmere 4th 251504
			Pauline T. 3d 250145
Dam: KARAMA 3d of RED GATE 730982	Rock Revolution 445139	Revolution of Page 2d 408308	Blackcap Revolution 287269
			Eldorene 3d 175208
		Briarcliff Koma 8th 416730	Black Revolution of Mar.
			Briarcliff Koma 2d 389580
	Pride of Lonjac K. G. 544752	General 6th of Page 488165	General of Page 452594
			Katevra 3d of Page 260334
		Key of Progress S. 460806	Bardel Martin 2d 423834
			Key of Quality 408992

The Top Selling Bull of Penney and James 1948 Sale . . . Considered by many to be the greatest individual and the best breeding son of *"The Wonder Bull"* Eileenmere 487th

John D. and Mary C. Warin, *owners*

HOWARD JACKSON, Herdsman

5th Annual Production Sale May 16th

at the Farm near Maloy, Iowa

Nothing is being held back. The best of our Productions are available. Many visitors have been favorably impressed. We hope you will drop by and see for yourself.

10 Bulls . . . 53 Lots ..43 Females

Show and Herd Bull Prospects

10 Bulls held for this Sale

Including Two sons of the "26th", both from the show herd; One son of EILEENMERE 999th, he already has many friends; Five sons of EILEENMERE of MARYCREST, many herds can use them; Two Bulls by a grandson of BLACK PRINCE of SUNBEAM. Eight of these Bulls are grandsons of the mighty EILEENMERE 487th.

43 Females

Three Show Heifers by the "26th"; One daughter of "487th"; Ten daughters of EILEENMERE of MARYCREST, Six of them BRED to "26th"; Fourteen Granddaughters of "487th"; One daughter of EILEENMERE 649th, BRED to the "26th"; Eight Open Heifers, Seven of them granddaughters of "487th"; Twenty-Seven Females BRED to the "26th", several will have calves at side and be rebred; Seven BRED to EILEENMERE of MARYCREST, our first son of "487th"; two calves at side of dams are by him.

Families Represented

One Blackcap Bessie, typey and thick; Two Ballindalloch Georginas, the improving kind; Seven Maid of Bummers, all breeders like the Maids; Four Juanas, every herd need some; One Chimera, a family in demand; Five Bandy Maid Miss Burgess, have long been great producers; One Missouri Barbara, they are popular; One top Blackcap Empress; One Imported Mulben Pride, one of the best imported cows we have seen; many top representatives from the Erica and Blackcap families.

The heaviest concentration of the blood of 487th, other than the source

• • •

In the meantime remember the Sale Circuit:

May 15th—El-Jon Farms.....Rose Hill, Iowa
May 16th—Marycrest Farms.....Maloy, Iowa
Two of Iowa's Leading Herds

For Catalogs address J. B. McCORKLE, Sale Manager, 3710 A.I.U. Building, COLUMBUS 15, OHIO

Marycrest Farms Maloy, Iowa

COL. ROY G. JOHNSTON, Auctioneer

MAURICE BONEY, for the Aberdeen-Angus JOURNAL

Cooper County

Sixth Annual Show and Sale

Show 10:00 A. M.
Sale 1:00 P. M.

Sale will be held at the East Side Sales Barn on No. 87 and No. 98 Highway, just east of town.

OFFICERS

RUSSEL REITH.....President
GEORGE TOLER.....Vice-President
ARTHUR BODAMER.....Treasurer
DAN ROBERTS.....Secretary

Boonville, Saturday, April 8th

The Consignments Consist of

20 Bulls ..... 62 lots .... 42 Females

Most of the Cattle will be Calfhood Vaccinated

Judge: PROF. JAMES E. COMFORT

Consignors

W. G. RAYMOND
Boonville
MRS. FLOSSIE PERKINS
New Franklin
RUSSEL REITH
Nelson
UCAS McGUIRE
Nelson
HUBERT NAUMAN
Boonville
ARTHUR BODAMER
Prairie Home
LEO MEYER
Prairie Home
GEORGE EICHELBERGER
Pleasant Green
DAN ROBERTS
Boonville

The following Families will be in the Sale:

Missouri Barbaras, Blackcaps, Blackbirds, Elbas, McHenry Blackcap, Eborea Elba, Erica, Eisa Trojan Erica, Queen Mother, Cridlan Evergreen, Tolan Blackcap, Miss Burgess (Nisbethill), Juana Erica, Ballindalloch [Blackbird Progress, and Glencarnock Elba.

Lunch will be served on the Grounds.

ATTEND the FOLLOWING SALES:

March 24—Monroe County Aberdeen-Angus Association.....Paris, Missouri
March 27—Central Missouri Aberdeen-Angus Association, where the George Spencer's herd will be dispersed.....Columbia, Missouri
March 28—Howard County Aberdeen-Angus Association.....Fayette, Missouri
April 8—Cooper County Aberdeen-Angus Association, where the Dan Roberts herd will be dispersed.....Boonville, Missouri

Write for Catalog to DAN ROBERTS, Secretary, BOONVILLE, MISSOURI

Cooper County Aberdeen-Angus Breeders' Association, Inc.

Auctioneer—COL. ROY G. JOHNSTON

E. H. (Red) ANDERSON, for the Aberdeen-Angus JOURNAL

Clark County Aberdeen-Angus Breeders' Association

The Aberdeen-Angus Center of Ohio

Sixth Annual Consignment Sale beginning promptly at 1:00 o'clock P. M.

Saturday, April 22d, 1950, Springfield, Ohio

Sale to be held at the New Clark County Fair Grounds, 3 miles South-east of Corporation limits of Springfield, Ohio, State Route No. 70.

9 Bulls

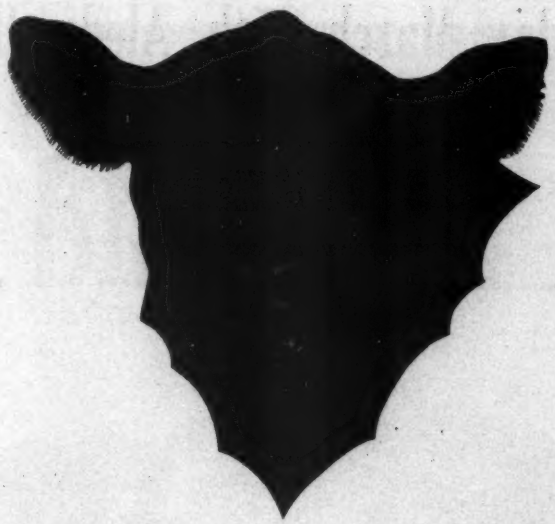

46 Females

The Members Consigning

	Females	Males
E. H. ACKERMAN	1	1
L. C. ALESHIRE, Springwood Farms	2	0
EUGENE AUGUSTUS, Ackorvale Farms	6	1
HARRY BEARD & SON	4	0
DAVID BRADFUTE, Meadow Brook Farms	3	1
E AND E FARMS	2	0
EASTWAYS FARMS	7	0
RALPH FULTON & SON	2	1
WILLIAM HAMMOND	0	1
G. E. GOODFELLOW, Homestead Farms	2	1
HUGH PATRICK	0	2
B. R. SKINNER	2	1
H. D. STEEL	2	0
GEO. W. STRONG	1	0
JEFF TAYLOR	3	0
J. B. WALLINGSFORD	7	0
E. T. WOODRUFF & SONS	1	0
MERLE CROWDER	1	0

All the cattle will be tested within a 30 day period of the sale date and we urge you to request your catalog at this time.

For Catalogs address L. C. ALESHIRE, Secretary, P. O. Box 416, SPRINGFIELD, OHIO

Clark County Aberdeen-Angus Breeders' Ass'n

1889 Mercer County Illinois 1950

Aberdeen-Angus Breeders' Association

20th Annual March Sale

Saturday, March 25th, Aledo, Illinois

At which time we will Sell a splendid offering of

27 Bulls .... 100 head .. 73 Females

Prince Eric of Hamlet

. . . . . A Grandson of PRINCE ERIC of SUNBEAM

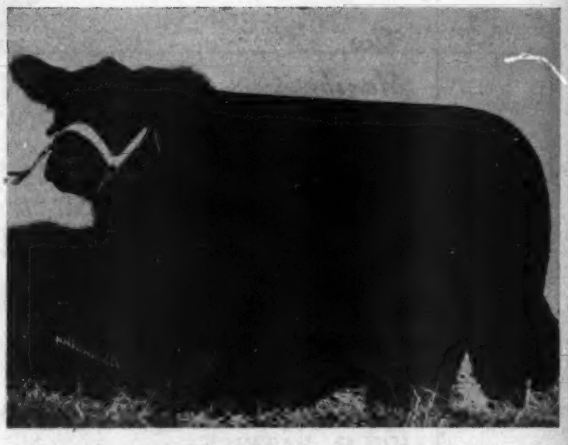

Ensign's Enchantress B.

. . . . . An EILEENMERE bred Heifer

We are prejudiced neither for nor against; SUNBEAM, EILEENMERE, or BANDOLIER blood lines; sires of these recognized leading strains are mated, either by line breeding or cross breeding, along with other noted sire strains of both this country and Scotland; to females representing the breed's most popular and better producing families; families that have derived their popularity by their development in the leading herds throughout the world. The uniformity and excellence of the resulting product has been complimented by leading breeders from all sections of this country, thus demonstrating the desirability of MERCER COUNTY ABERDEEN-ANGUS for either herd foundation stock, additions to already existing herds, or for a herd sire. You are invited to attend this sale and ascertain for yourself the quality of cattle that sell. We will hope to see you sale day.

H. McWhorter, *Sale Manager* **Aledo, Illinois**

Woodbarr Farm

Takes great pleasure in announcing the purchase of Master Prince of RK 14th at the 1950 Reverie Knoll Farms' sale. This good son of Master Prince of Sunbeam, the 1947 International Grand Champion, along with Prince Eric of Lakewood, the top son of Prince Sunbeam 19th, will carry the brunt of our breeding program. . . . .

Master Prince of RK 14th 1060580

Sire: ★★MASTER PRINCE of SUNBEAM 1000000	★Prince Sunbeam 29th 629408	★★Black Prince of Sunbeam 504521	★★Black Peer of St. Albans
			★Pride 17th of Sunbeam
		Erica Marie of Sunbeam 543531	Revolution 81st 419223
			Erica Marie 9th 434227
	★Edwina 10th of Oklahoma 686237	Master Page 484244	Evascus of Page 428029
			Miss Naomi 420070
		Edwina 7th of Oklahoma 485463	Eroica of St. Albans
			Edwina 6th of Oklahoma
Dam: BLACK JESTRESS RK 843406	Envious Blackcap B. 15th 629677	Bethel Black Mar Jr. 554172	Bethel Black Mar 523862
			Bethel Mignonne 2d
		Blackcap Lassie B. 9th 459883	Burgess Marshall 3d
			Blackcap Harrison 68th
	Black Jestress of Anoka -68480- 700702	Bandolier of Anoka 10th 585879	★Bikbd Bandolier of Page
			★Barbara of Rosemere 47th
		Black Jestress 15th 572100	Plantation Harry 2d
			Black Jestress 13th 572098

H. S. WOODWARD
Owner
Rockford, Ill.

WOODBARR FARM
ROCKTON – ILLINOIS

WILLIS ZWICKY
Herdsman
Rockton, Ill.

Above: GREENBRIER NIGHTENGALE 4th—A line bred Ames Plantation cow. Will have a calf at side by GREENBRIER ENVIOUS 5th, sire of our show cattle.

Below: BLACKCAP JOY GREENBRIER, a July 1948 daughter of RAVENSWOOD ENVIOUS 5th from a Blackcap Joy dam. This Heifer direct from the show herd. A sister in our 1950 show herd.

Above: ENVIA PRIDE of GREENBRIER 7th—A January 1947 daughter of RAVENSWOOD ENVIOUS 7th. Served to GREENBRIER ERIC 27th.

Below: GREENBRIER ENVIA E., a February 1948 double granddaughter of our two senior herd sires. Very typey, a sister to a Futurity heifer selling, and bred to GREENBRIER ERIC 9th.

MARION BLACKCAP of GREENBRIER. Our two year old show heifer in 1949, selling bred to GREENBRIER ENVIOUS 5th. She should have a great calf.

Envious Cattle a

Greenbrier Stoc

Monday, April 24, 1950

Envious Cattle

This herd has been building for 15 years with

Envious Cattle

Their show record in 1949 was among the best of the Eastern breeders. The following breeders hit the top with Envious Bulls: Reverie Knoll Farms, Danville, Kentucky; Rally Farms, Millbrook, New York; Ralph L. Smith Farms, Lees Summit, Missouri; Eastways Farms, Springfield, Ohio; Fair Promise Farms, Betterton, Maryland; C. V. Whitney Farms, Long Island, New York and Lexington, Kentucky, and, of course, the originator of this line was John and Elliott Brown, of Rose Hill, Iowa. They were the envy of the show minded and feared on the show circuit. The dams of most of their show cattle today are by ENVIOUS Bulls.

Herd fully accredited, tested and certified for T. B. and Bangs.

For Catalogs, Address:

J. B. McCORKLE, Sale Manager

Suite 3710 A. I. U. Building,

50 West Broad Street Columbus 15, Ohi

GREENBRIER'S PRIDE LASSIE 24, a heifer full of Championship breeding from a $3,300.00 dam. Bred to GREENBRIER ENVIOUS 5th.

MISS BLACKCAP of GREENBRIER 5th, a double bred granddaughter of our two senior herd sires from a Sunbeam dam. Bred to our BANDOLIER bull.

Above: GREENBRIER BLACKEYES, a double bred ENVIOUS BLACKCAP B. 6th Heifer by GREENBRIER ENVIOUS 5th, will be bred to our two year old show bull.

Below: QUEEN'S VIOLA G. 48th, a double granddaughter of BELL BOY W. 28th, Penney and James' $10,000.00 Bull from the Queen Viola tribe. Breeding date to be announced.

e Again on the March

cFarms Annual Sale

50Lewisburg, West Virginia

50 Lots Selling

In this offering will be 30 Bred Heifers

Carrying the service of GREENBRIER BANDOLIER 5th, GREENBRIER ENVIOUS 5th and GREENBRIER ENVIOUS 32d.

15 Open Heifers and 5 Bulls

Of serviceable age. 26 of the Females are sired by the $10,000.00 RAVENSWOOD ENVIOUS 5th, he a son of ENVIOUS BLACKCAP B. 6th, International Grand Champion. Other Females will be served to the $5,000.00 RAVENSWOOD ERIC 20th, GREENBRIER ENVIOUS 5th (a bull that is siring show cattle), GREENBRIER ERI and GREENBRIER ERIC 3d. Several Females from the show herd will sell.

For Hotel Reservations, Write:

GREENBRIER STOCK FARMS

H. B. MOORE or HOUSTON B. MOORE, Jr., Owners

Lewisburg, **West Virginia**

Above: GREENBRIER ENVIOUS 59th, a July 1948 son of RAVENSWOOD ENVIOUS 5th from a double bred REVOLUTION 41st dam. Was in our 1949 show herd and can be shown two years more.

Below: ENVIA BLACK BEAUTY, a May 1949 Heifer from the show herd, by GREENBRIER ENVIOUS 5th and nominated for the 1950 Futurity.

ELSLOW G. 21st, definitely a show prospect for the Junior yearling class. Study her type and note her femininity.

The 19th

Ohio *Show and Sale*

Sponsored by the OHIO ABERDEEN-ANGUS BREEDERS' ASSOCIATION will be held at the Junior Fair Building, Ohio State Fair Grounds. Judging will start at 9:00 a. m. and the Sale at 1:00 p. m.

Monday, May 1, 1950, Columbus, Ohio

15 Bulls *Something for Everyone* 40 Females

BULLS are being offered in sufficient numbers to enable both pure bred and commercial breeders to select a BULL that will make a herd improving sire. The usual high quality will prevail. The record states that Ohio has enjoyed many good sales and the cattle sold through these sales have done well wherever they have gone. Many cattle purchased in an Ohio sale have been resold, doubling and tripling their original cost. Most of the more popular families are represented. A WELL FITTED GROUP of BRED and OPEN HEIFERS ARE INCLUDED as well as A FEW COWS WITH CALVES AT SIDE. Truly, there's something for everyone.

WILLIAM A. LJUNGDAHL, Manager Shadow Isle Farm, Red Bank, New Jersey will be the Judge.

For Catalogs Please Write

The Consignors

	Females	Bulls
E. M. ANSPAUGH & SON, Edon	1	0
BIG RIDGE FARMS, Mason	5	0
BONNIE BRAE FARMS, Niles	2	0
BURSON & COOK, Carey	1	1
CALCUTTA FARMS, E. Liverpool	2	0
NORMAN DeLONG & SONS, Lowell	3	1
PAUL B. DENNIS, Wilmington	2	0
EASTWAYS FARMS, Springfield	1	0
RUSSELL GIESECK, Pataskaka	0	1
GLADFELTER and AUGUSTUS, New Carlisle	0	1
GOODFELLOW HOMESTEAD FARMS, Springfield	2	1
GRAHAM & FLEMING, Martinsville	0	1
L. M. GRANGER & SONS, Zanesville	3	1
JESSE HAGLER & SONS, Bloomingburg	3	2
ED. C. HERR, Lodi	0	1
JOS. E. HUTCHISON, Xenia	0	1
R. C. KRANTZ & SON, Lodi	0	1
R. G. LOGAN, Van Wert	1	0
C. D. McPEEK, West Jefferson	0	2
WORLEY MELVIN, Washington C. H.	2	1
MILLER BROS., Luckey	3	0
PAUL NELSON & SON, Spring Valley	3	2
DON NELSON, Huntsville	2	0
OHIO STATE UNIVERSITY, Columbus	1	0
MILO SHAW, Uniopolis	1	1
SHAW FARMS, Williamsport	2	1
DAVID LEE SMITH, Greenfield	0	1
H. D. TROYER, Plain City	0	1
WARNER GROVE FARM, Greenville	2	1
WAYNE KNOLLS FARM, Marshallville	1	1

J. B. McCorkle,
Sale Manager,
Suite 3710, A.I.U. Building,

50 WEST BROAD STREET
Columbus 15, Ohio

Auctioneers: ROY G. JOHNSTON and PAUL GOOD
HUGH H. JAMES, for the Aberdeen-Angus JOURNAL

Ess Kay Farm

"Empire State Blacks from Erie County"

Consigns to the

Eastern Regional Sale, March 30th, Trenton, N. J.

Ess Kay Blackcap Rose 2d 1122254

A coming two year old daughter of DUNWALKE ENSIGN 2d and out of BLACKCAP ROSE of DON HEAD, by Bell Boy Supreme 2d. A great brood Cow prospect selling bred to PRINCE SUNBEAM 324th, our great breeding son of the "Million Dollar" sire, PRINCE SUNBEAM 29th.

Ess Kay Princess Queen 2d 1122260

A deep bodied, thickly made short legged and good headed Heifer, a double bred REPEATER of WHEATLAND, sire of the 1938 International Grand Champion Female, and selling bred to PRINCE SUNBEAM 324th.

Ess Kay Queen Rose 3d 1122263

A very attractive daughter of DUNWALKE ENSIGN 2d, one we possibly should retain. She sells bred to ENVIOUS BURGESS I. E., whose first calf dropped at Ess Kay sold in the Atlantic Association Sale to Elysian Farms.

Ess Kay Pride 4th 1122267

A splendid daughter of ENVIOUS BURGESS I. E., a three-fourths sister to our top Atlantic Sale Heifer, ESS KAY BLACKBIRD LADY 5th. SELLING OPEN.

King Bardolier S. K. 1185491

A grandson of QUEEN'S GRENADIER G. R. and out of a BANDOLIER of ANOKA 16th dam. An unusually good Show and Herd Bull Prospect. Be sure to see this youngster.

We are also happy to consign to the

Northeastern Breeders' Sale, April 29, Ithaca, N. Y.

Ess Kay Burgess Maid 1122255

A Miss Burgess sired by DUNWALKE ENSIGN 2d and selling bred to PRINCE SUNBEAM 324th.

Ess Kay Blackcap 3d 1122256

Here's a great Heifer by DUNWALKE ENSIGN 2d. Her first dam is by BAR PRINCE of SUNBEAM and her second dam by GLENCARNOCK REVOLUTION 6th. To make the animal even more valuable we are selling her bred to PRINCE SUNBEAM 324th.

See these heifers any time at the farm—you'll agree we are going all out to make these sales better . . .

MYNDERT PANGBURN, Manager — LUTHER LAWTON, Herdsman

East Aurora — S. H. Knox, *Owner* — **New York**

No Fooling!

April 1st, 1950

Is the Date For

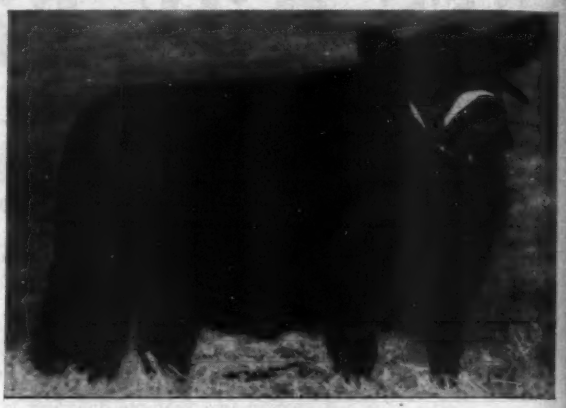

Erica of Annewood 5th 1151518

Calved June 28, 1948; sire, GREAT OAKS' JUAN REVOLUTION, who won his class in three states. Four of his daughters sell in this sale. Note depth, thickness, hind quarters, and wonderful heads; dam, granddaughter of EILEENMERE 260th. Bred to RUFFLANDS' BARDOLIER 7th.

The Bandolier-Bardolier Sale

Consignors to the 6th

Annual Great Meadows Sale

Annewood Farms.....Goshen, Kentucky
E. D. Axton.....Skylight, Kentucky
Bottorff Brothers.....Goshen, Kentucky
H. L. & L. W. Kerlin.....Goshen, Kentucky

Pride A. of Annewood 6th 1094509

Calved July 2, 1948; sire, Victormere Esthel, son of Epponian 12th of Rosemere, a full brother of Epponian of Rosemere 8th, 1936 International Grand Champion; dam, (Earl Marshall breeding) best producer of heifer calves on the farm. She is the only one we have offered for sale. Bred to Rufflands' Bardolier 7th.

Elba Erica of Skylight 1088825

Calved April 7, 1948; sire, TIMBERMERE, son of HANES' EILEENMERE 2d. He is breeding uniformly good cattle; dam is by another son of Hanes' Eileenmere 2d. An excellent Heifer bred to GREAT OAKS' BANDOWIX in October.

Eisa of Annewood 1094508

Calved June 21, 1948; sire, BANDOLIER LAD W. F., a double bred son of Bandolier of Anoka; dam, by a son of the great breeding bull REVOLUTION 84th. She is eligible to show in the 1950 Futurity. Breeding date to be announced.

Pride B. B. 328th 1091925

Calved May 20, 1948; sire, BLACK ANCHOR'S BANDOLIER 2d; dam, PRIDE of ABERDEEN 688th. A chance to get a real great-granddaughter of BARDOLIER of ANOKA, an International Junior Champion. Breeding date to be announced.

Pride's Evader B. 308th 1130498

Calved October 10, 1948. A great young BARDOLIER Bull, very masculine and well balanced. Sired by PRIDE'S EVADER 2d 910-565, a son of Cesar's Evader Mercury. His dam is one of our best producing cows.

le of The South *at Skylight, Kentucky . . . .*

To be held at E. D. AXTON'S FARM, 16 miles East of LOUISVILLE, KENTUCKY, on U. S. Route 42. In the morning a Judging Contest will be held for 4-H and Future Farmers. Lunch will be served on the grounds. SALE STARTS AT 1:00 p. m. PROMPTLY.

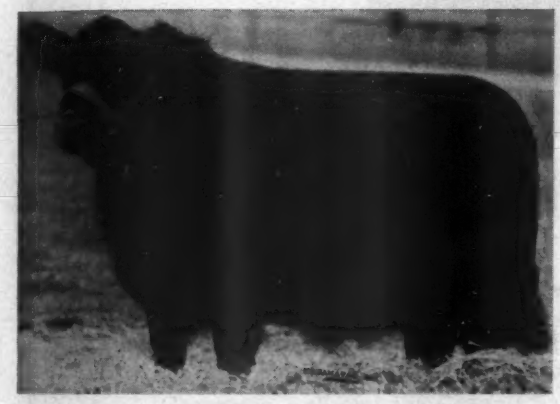

Timbermere's Blackcap E.M. 1088830

Calved June 10, 1948; Sire, TIMBERMERE; Dam, EVOLUTION'S BLACKCAP E. M. 2d. This Heifer is extremely wide and deep which carries back well. She is from one of our Cows which never disappoints. Bred to GREAT OAKS' BANDOWIX in September.

Beyond Doubt

The Best Consignment ever offered by the

Great Meadows

Aberdeen-Angus Association

Blackbird Lady 227th 1088823

Calved March 9, 1948; sire, TIMBERMERE; dam, EVOLUTION'S LADY 2d. We value this individual highly. Photograph indicates her sterling qualities. Study picture and pedigree, you will want her. Bred August 28th to GREAT OAKS' BANDOWIX.

2 Outstanding Bulls, 48 Exceptional Females

All Females are Bred to:

Grandsons of Black Bardolier

and

Sons of Bandolier Lad W. F.

Son of WONUKA BANDOLIER

All Descendants of BANDOLIER of ANOKA

1931 International Junior Champion Bull.

All Females have been Officially Vaccinated

For Catalogs, Hotel Reservations or Transportation from LOUISVILLE to E. D. AXTON'S FARM and return, please write:

C. R. BOTTORFF

111 East Main Street
LOUISVILLE, KENTUCKY

COL. GEORGE M. KURTZ
Auctioneer

HUGH H. JAMES
For the JOURNAL

Your First Chance *to Buy the* Get and Service *of*

the 1949 International Grand Champion Bull

Eileenmere 1032d 960440

5 Top Bulls — *Selling* — 60 Females

12 Granddaughters of Prince Sunbeam 29th, Bred to Eileenmere 1032d

You couldn't ask for more in the way of great breeding and you'll more than approve of the families and the individuality of these Females.

Top Individuals Top Families Top Sires

Monday, April 3d, Rhinebeck, N. Y.

Sale will be held at Ankony Farms near Rhinebeck

TELEPHONE OR WIRE ANKONY FARM, RHINEBECK, NEW YORK FOR CATALOGS OR HOTEL RESERVATIONS. Telephone RHINEBECK 110

ANKONY FARM

ALLAN A. RYAN JESSE BURLEY JAMES IRONSIDES LEE LEACHMAN

CALF MANNA Fed Heifer Wins National Angus Show

IN 1949, as in all the past 15 years, Calf Manna fed animals went to the very top at the National Angus and most other leading beef and dairy shows. Both the Grand Champion Bull and the Grand Champion Female at the 1949 National Angus Show at Dallas, Texas, were Calf Manna fed.

The Grand Champion Bulls at the National Shorthorn Show and the National Hereford Show were both Calf Manna fed. The Grand Champion Females at the National Shorthorn Show and the National Polled Hereford Show were Calf Manna fed. The list is endless.

What an animal can be is determined by its breeding. What it will be is usually determined by the way it is fed from the start. Don't waste time, money, and labor on items said to be "just as good." Remember, it's what an animal develops into that counts.

Send for the free booklet, "How to Feed Calf Manna." Write Albers Milling Company, Dept. AJ-2, Carnation Building, Oconomowoc, Wisc., for your copy today.

CALF MANNA IS WONDERFUL FOR ALL FARM LIVESTOCK

Old Elkton Farms

We are happy and proud to present

The Top of Reverie Knoll's "The Master Sale"

Prince 29th of Essar 1095085

Sire: MASTER PRINCE 2d 823873	★Prince Sunbeam 29th 629408	★★Black Prince of Sunbeam 504521	★★★Black Peer of St. Albans
			★Pride 17th of Sunbeam
		Erica Marie of Sunbeam 543531	Revolution 81st 419223
			Erica Marie 9th 434227
	Miss Berosa Master 3d 686236	Master Page 484244	Evascus of Page 428029
			Miss Naomi 420070
		Berosa K. 3d 480202	Bar Marshall 3d of Plateau Farm
			Berosa 9th 433183
Dam: MISS ELBA MASTER 585262	Master Page 484244	Evascus of Page 428029	★Glencarnock Revolution 6th
			Erica Harrison 19th
		Miss Naomi 420070	Blackbird Man of Rosemere
			Blackbird Naomi 3d
	Elba 2d of Muskogee 519388	Revolution 81st 419223	★★★Blackcap Revolution
			Pride of Ash Row 297073
		Elba 5th of Strathmore 504058	★★Revolution 100th
			Elba Harrison 4th 411792

PRINCE 29th of ESSAR 1095085 is one of the very top sons of the $20,000.00 MASTER PRINCE 2d and out of one of the best Cows at ESSAR RANCH. His Show record in 1949 as a Summer Yearling includes: JUNIOR and GRAND CHAMPION BULL Kansas State Fair, Hutchinson, Kansas; Four State Fair, Texarkana, Texas; Louisiana State Fair, Shreveport, Louisiana; RESERVE JUNIOR CHAMPION, American Royal, Kansas City, Missouri; SECOND in class at the National Show at Dallas, Texas and THIRD at the International.

We saw PRINCE 29th of ESSAR at Chicago and liked him. We had no idea he would be for sale. Then we saw him two months later at Reverie Knoll and we were amazed at the improvement in him. Yes, we bought him—and we are not sorry—rather we believe he is the best Bull we ever saw offered at auction.

We feel certain that PRINCE 29th of ESSAR will strengthen our Herd Bull battery. If we can spare him next summer for the show circuits, he might be pretty rough to meet and more than a little difficult to beat. Come see him at any time.

MR. and MRS. L. W. TURNER, Owners
WHITNEY GROVE, Manager
Old Elkton Farms, Forest, Virginia

7TH ANNUAL SPRING SALE 7TH

SPRINGFIELD, MISSOURI

MONDAY, APRIL 10, 1950

75 HEAD 75

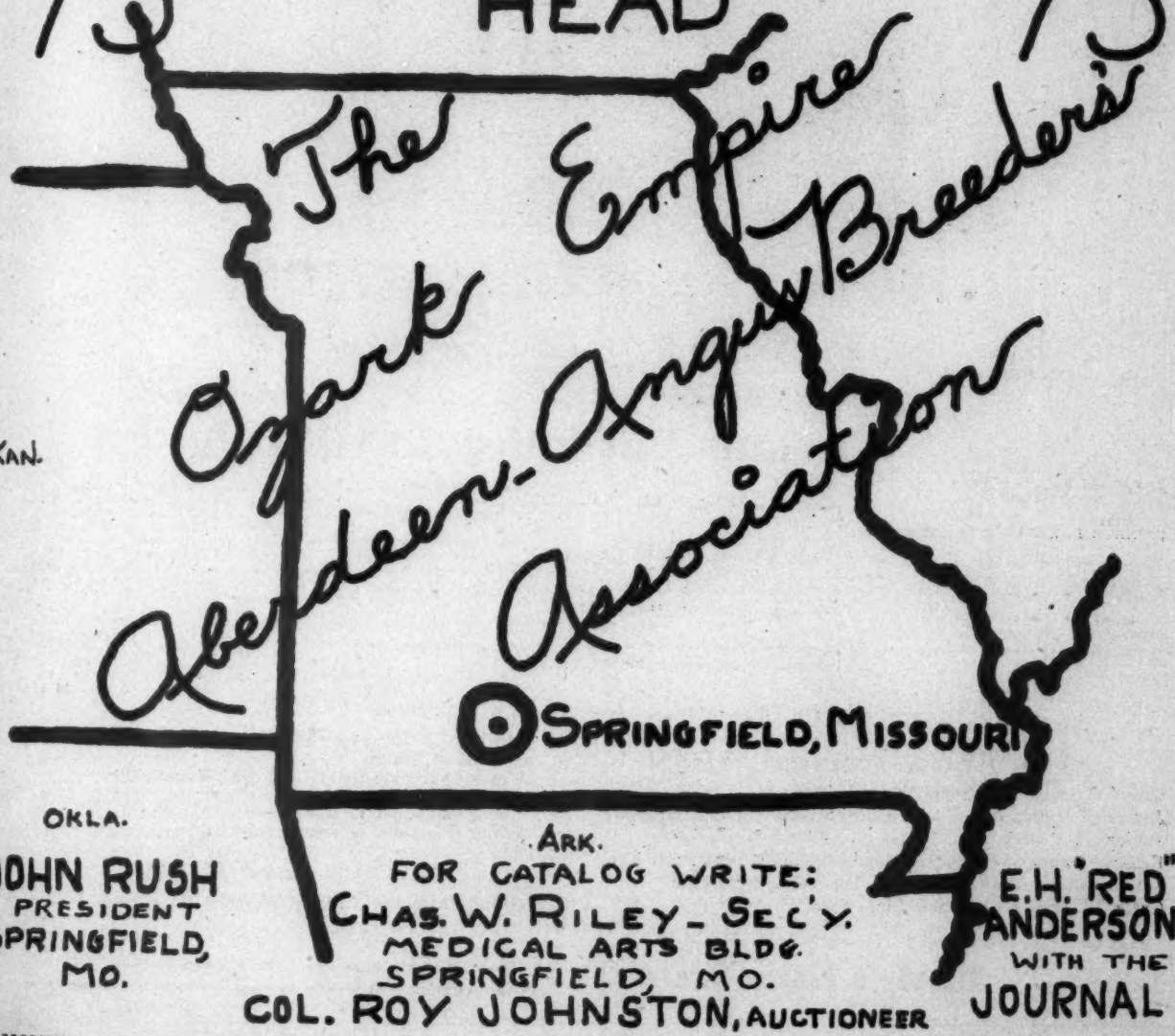

JOHN RUSH
PRESIDENT
SPRINGFIELD, MO.

FOR CATALOG WRITE:
CHAS. W. RILEY - SEC'Y.
MEDICAL ARTS BLDG.
SPRINGFIELD, MO.

COL. ROY JOHNSTON, AUCTIONEER

E.H. "RED" ANDERSON
WITH THE JOURNAL

"The Biggest Litt

El-Jon's . . . . . "Bardolier

Monday, May 15th, To be held at 1:0

By Popular Request **The 1949 International Junior Champion Bull Sells !**

Here He Is

10 Bulls • 43 Females

Envious Bardolier 3d 1071958

His Pedigree

Sire: RAONA'S BARDOLIER 3d 797562
- Raona's Bardolier 2d 681777
  - Black Bardolier 480883
    - Bandolier of Anoka 462299
    - Black Bardella 460791
  - Juara Erica 33d 594895
    - Elluna's Revolution 2d 435717
    - Juara Erica 8th 490186
- Eppie Juanerra 656038
  - Epponian of Rosemere 11th 508827
    - Prizemere 32d 369132
    - Epponia C. B. 333884
  - Early Juanerra 555176
    - Earl Marshall 7th 381784
    - Juanerra Erica 7th 424140

Dam: EDWINA B. 5th 669314
- Envious Blackcap B. 10th 566877
  - Envious Blackcap B. 6th 504417
    - Envious Marshall 3d 438496
    - Blackcap Lassie B. 9th 459883
  - Fairland Blackcap 36th 440216
    - Beel Marshall 403926
    - Fairland Blackcap 221892
- Edwina of Wheatland 430266
  - Irenmere 6th 366905
    - Prizemere 9th 292566
    - Irene of Rosemere 150218
  - Edwina 2d of Ash Row 366671
    - Elmland Burr 231541
    - Elmland Edwina 3d 178651

His Show Record, 1949

Grand Champion, National Western, Denver
Junior Champion American Angus Futurity Show, Lexington
Junior and Reserve Grand Champion Missouri State Fair
Reserve Junior and Reserve Grand Champion, Iowa State Fair
Junior and Reserve Grand Champion, Tulsa State Fair
Grand Champion, Oklahoma State Fair
Junior and Reserve Grand Champion National Aberdeen-Angu Show, Dallas
Grand Champion American Royal, Kansas City
Junior and Reserve Grand Champion, Ogden Live Stock Sho
Junior Champion Grand National, San Francisco
Junior Champion International Live Stock Show

and **1950**

Grand Champion National Western, Denver

Already a Proven Sire { At El-Jon are several top show prospects by ENVIOUS BARDOLIER 3d, and 15 Females will sell in the sale BRED TO HIM.

Herd in the World"

Parade" . . . . 1950 Sale

p. m. at El-Jon Farms, Rose Hill, Iowa

Featured will be the GET and SERVICE of Our Great Sire,

Raona's Bardolier 3d 797562

• 8 Sons of → Sell • 13 Daughters of → Sell •

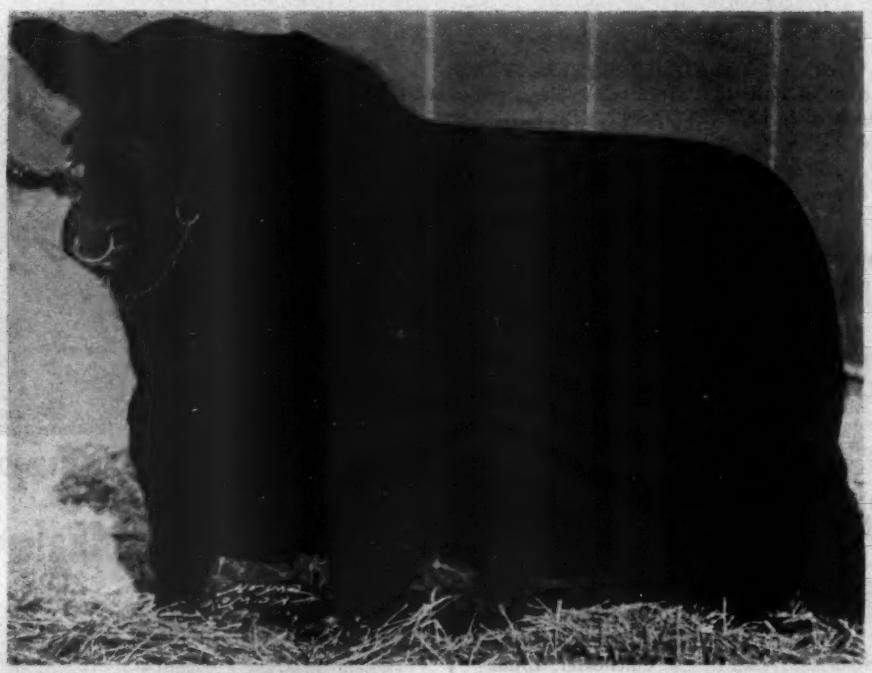

• 9 Heifers Bred ← To Sell •

RAONA'S BARDOLIER 3d's GET averaged $2,850.00 in our 1949 Sale, with one daughter selling at $9,300.00 to Shadow Isle Farm, Red Bank, New Jersey.

A Top Erianna Sells

No family known today is more highly regarded than the International Grand Champion winning ERIANNAS. There are not too many of them around and they have been kept in the hands of most careful breeders. Selling on May 15th is ERIANNA B. 17th, sired by RAONA'S BARDOLIER 3d and out of the International Grand Champion cow, ERIANNA B. 2d. This Heifer is a full sister to the $9,300.00 ERIANNA that was purchased by Shadow Isle. ERIANNA B. 17th sells BRED to calve in early March to the service of the many times champion ENVIOUS BARDOLIER 3d. This is strictly an opportunity of the year. Representatives of most all top families are included. Among them are McHenry Barbaras, six head of them; Maid of Bummers, two head; five Evening Ericas; seven McHenry Blackcaps; other Miss Burgess; Glencarnock Missie; Queen Mothers and two Ballindalloch Georginas as well as one Blackcap Bessie and a Juana and one Edwina Erica. Many pictures will appear in our advertising in the April issue. Look for the display, and plan to attend the sale.

Attend Marycrest Farms Sale on May 16th at Maloy, Iowa

For Catalogs—

Please address: J. B. McCORKLE, Sale Manager, Suite 3710, A.I.U. Bldg., 50 West Broad Street, COLUMBUS 15, OHIO

El-Jon Farms, Rose Hill, Iowa

John B. Brown ASHER SCHANCK, Herdsman **Elliott Brown**

Lamoine Valley A

Monday, April 17th, 1950 12:30 p. m., at the F.

The Best we have ever Offered **15 Top Quality Herd Bulls . . . . 70 L**

Bulls

Offering an outstanding group of YOUNG HERD BULL PROSPECTS from the great strains of Bulls that are found in the herds of this association. They are bred to be PREPOTENT HERD BULLS. See this selection of YOUNG BULLS April 17th—they will meet your requirements for a BETTER HERD BULL.

Consignors

LEON BARRETT	Lewistown, Illinois
BAYLOR FARMS	Cuba, Illinois
CARL BONNETT	Bushnell, Illinois
F. M. BRADLEY & SONS	Avon, Illinois
BRUCE BRICKER	Macomb, Illinois
LINN EATON	Brooklyn, Illinois
LESLIE HAMILTON	Macomb, Illinois
RAY M. HAMILTON	Good Hope, Illinois
ROSS E. HANNA	Little York, Illinois
H. H. HANSON & SON	Hamilton, Illinois
W. H. HANSON & SONS	Monmouth, Illinois
HENNEFENT BROS.	Roseville, Illinois
J. MILES McGREW	Walnut Grove, Illinois
HOMER ROGERS	Bushnell, Illinois
B. J. STEVENSON	Carthage, Illinois
W. T. WEIR	Gladstone, Illinois
LAWRENCE WILSON	Colchester, Illinois

Blackcap Lad B. 23d 1124721

Excellent Individuals ★ Popula Fam

Juanerra Bandolier 5th 1117839

Barbara 61st of Bradley 1074017

Your investment in Cattle from this Sale w bring

COWS with CALVES at foot; BRED COWS, and BRED HEIFERS ca outstand ing the service of the outstanding HERD BULLS that the breeders of t opportun Association have; and a grand array of OPEN HEIFERS, along with

Bruce Bricker, *Sale Manager,* **Macon, Illinois**

COL. ROY G. JOHNSTON, Auctio HUGH H.

Annual ★ All ★ Star ★ Sale

F. M. Bradley & Sons Farm, Avon, Illinois

Lots . . 55 Select, Top Foundation Females **All Cattle Pictured Sell**

Bradolier 5th 1074016

Females

We consider it a great opportunity to be able to sell at the Bradley establishment on April 17, 1950. We feel certain this consignment will uphold the high standard set by this establishment in the past sales held there. The committee was more than careful in their selections with the idea of making this the greatest sale we have ever had. This offering is just that kind.

The FIFTY-FIVE FEMALES in this sale are the type, quality, and breeding to recommend them as real foundation females to establish herds or strengthen already established herds. Several of these Heifers were selected from show herds, some having already been shown successfully and others prospective show animals. The offering is rich in the blood of great BULL STRAINS. Many BARDOLIERS, BANDOLIERS, SUNBEAMS and EILEENMERES will enable you to make wide selections in blood lines—an opportunity usually found only in a sale of this kind. Particular attention was given to selecting popular families.

Families ★ Best Top Crosses

Families include the following:

Gammer; McHenry Barbara; Ballindalloch Georgianas; Blackcap Bessie; Maid of Bummers Miss Burgess; Elluna; Other Strains of Miss Burgess; McHenry Blackcap; Jilt; Blue Blood Lady; Juana Erica; Woodcote Elba; Glencarnock Elbas; 4th Branch Blackbird; Eisa & Enchantress Ericas; Queen Mother; Hartley Edella; Pride of Aberdeen; Elslow Evergreens; Rosemere Pride; Erica Fairy.

Greentop Beauty 1128979

Miss Burgess 37th of Bradley 941343

bring great returns for You!

outstanding set of HERD BULL PROSPECTS, afford you an excellent opportunity to make selections to please you—an opportunity you cannot afford to miss.

HUGH H. JAMES, for the Aberdeen-Angus JOURNAL

Request your Catalog Now, **J. CODER HAMILTON, Good Hope, Ill.**

You are invited to attend Our 12th Annual Sale

Howard County

Aberdeen-Angus Breeders' Association

Fayette, Missouri, Tuesday, March 28th

At the New Sales Pavilion

28 Bulls

Consisting of a few two-year olds and several good rugged yearling Bulls including a number of top Herd Sire Prospects, as well as Bulls suitable for the better commercial herds. . . Bulls from our previous sales have gone out and given a good account of themselves and many buyers have returned to HOWARD County for more. . . . These bulls were selected last fall and held over for this sale. You will not be disappointed if you buy one of these good Bulls.

57 Females

Consisting of Cows with Calves at side. Heifers bred to the various good Bulls in the county, and Open Heifers of the highest type and quality. . . . In selecting these Females the Sale Committee has called upon the consignors for some of their very top cattle, the result being a group of Females of high quality and breeding. . . . They are equally as good or better than those offered in previous sales.

This is our twelfth annual spring sale, and each year the consignors have made an effort to improve the quality of their cattle. We feel like a continued improvement will be noticed in this year's sale offering. The most popular families will be offered. They are good thrifty cattle, not too highly fitted, that will not disappoint you when you get them home. We feel sure you can spend a profitable day by coming to FAYETTE on TUESDAY, MARCH 28th.

The Sale Will Start Promptly At 12 Noon
LUNCH will be served in the Sale Building.

LIST OF CONSIGNORS:	Bull Lots	Cow Lots
R. E. Atkins, Fayette	1	
D. V. Atkins & Son, Higbee		30, 31
Elliotte K. Ballew, Armstrong	2	32, 33, 34
Cooper Dennis, Higbee		35, 36
John Speed Elliott, New Franklin	3	37, 38
Frank & Jerry T. Enyart, Salisbury	4	39
R. B. George, Fayette	5, 6	40, 41, 42, 43, 44
David U. Groce, Fayette	7	
J. R. Hancock, New Franklin	8	45, 46, 47
Lee Hopkins, Glasgow	9, 10	48
Chas. P. Innes & Son, Fayette	11, 12	
James H. Innes & Son, Higbee		49
J. F. Innes & Son, Fayette	13, 14, 15	50, 51, 52, 53, 54, 55, 56, 57
Dan E. Miller, Fayette	16, 17	58, 59, 60
Roy D. Miller, Fayette	18, 19, 20	61, 62, 63, 64, 65, 66, 67
Mrs. Wilmer Perkins & Son, New Franklin	21, 22	68, 69, 70, 71
Leonard H. Pitney, Higbee		72
Mr. & Mrs. Ulmer Scotten, Fayette	23, 24	73
Wallace L. & Bettie F. Talbot, Fayette	25, 26	74
John W. Tippett, Armstrong	27	75, 76
Mr. & Mrs. B. T. Tippett, Fayette		77, 78
Wilford Ware, Higbee	28	
Kenneth Whitehurse, Fayette		79, 80
G. W. Williams, Armstrong		81, 82, 83
Herbert O. Young & Family, Rocheport	28	84, 85

FOR CATALOGS ADDRESS

Howard County Aberdeen-Angus Breeders' Association

R. B. GEORGE, Secretary or **WALLACE L. TALBOT, President, Fayette, Missouri**

COL. ROY JOHNSTON, Auctioneer — E. H. (Red) ANDERSON, for the Aberdeen-Angus JOURNAL

A Sure Sign of Quality Breeding Stock

Honestly Bred and Honestly Priced

For Information on what we have for sale, please write Hans Isbrandtsen at the New York City address.

Mailing address:
26 Broadway,
New York City 4, N. Y.
Telephone: Hanover 2-3500

HI
STOCK FARM
HANS ISBRANDTSEN
Bayshore, Long Island, New York

We cancelled our sale for March 29th. Watch the next issue for announcement.

Springwood Farms

"The Herd that is Being Heard From"

Presents

Black Peer 132d of Angus Valley 1117645

Sire: PRINCE SUNBEAM 105th 784382	★Prince Sunbeam 29th 629408	★★Black Prince of Sunbeam 504521	★★★Black Peer of St. Albans
			★Pride 17th of Sunbeam
		Erica Marie of Sunbeam 543531	Revolution 81st 419223
			Erica Marie 9th 434227
	Queen Peeress S. B. 525281	★★★Black Peer of St. Albans 456385	★Erie Revolution 404801
			★Blackcap Glencarnock 8th
		Queen of Sunbeam 353414	Eston of Elm Hill 254249
			Glen Avon Queen 2d
Dam: ANGUS VALLEY IDA 685619	Blackcap Revolution B. 8th 566886	Blackcap Revolution B. 3d 463909	Revolution 37th 411925
			Blackcap Harrison 68th
		★Blackcap Lassie B. 9th 459883	Burgess Marshall 3d
			Blackcap Harrison 68th
	Ida 18th of Sunbeam 574127	Eolide Revolution 522497	★Glencarnock Revolution 6th
			Edna M. 15th 380185
		Ida 4th of Sunbeam 408565	Proud Marshall of Sunbeam
			Ida 3d of Sunbeam

Our Choice—The Top Selling Bull in the 1950 Angus Valley Sale

We purchased this good son of Prince Sunbeam 105th because we believe his sire is one of the very best breeding bulls of the breed.

Our Herd Sires Now Consist of . . .

General of Angus Valley—Sired by Blackcap Revolution B. 8th

A Bar A Duke 10th—Sired by Prince Sunbeam 44th

Prince Bardolier—Sired by Prince Sunbeam 144th

and

Black Peer 132d of Angus Valley—Sired by Prince Sunbeam 105th

We believe we have the very tops in our herd bulls. The get and service of these bulls will be sold in our SEPTEMBER 25th, 1950 sale.

L. C. Aleshire, *Owner* P. O. Box 416 **Springfield, Ohio**

NEW • FOR BREEDERS AND FEEDERS.....

90 BUSHEL MANURE SPREADER

Feeds Hungry Fields Still Faster

Here's the spreader built especially for stockmen and dairymen with big herds. Its 90-bushel capacity helps you get your spreading done sooner with fewer trips to the field. This extra capacity also makes it more practical to use a mechanical loader. It helps make frequent hauling practical—and you know that fresh manure returns most of the plant food taken out by crops, while stored manure is likely to lose a large part of its value.

The famous Case automatic self-raising hitch cuts out lifting—no need for jack or prop. Its sliding clevis gives tractor an 18-inch running start in slippery barnyards.

Big rubber tires are regular equipment on the new Case 90-bushel "T-8" spreader. Pressure-lubricated roller bearings reduce draft, lengthen spreader life. The patented apron drive runs in a bath of oil. Chisel-point beater teeth and paddle-shaped widespread distribute manure evenly—make possible the extra gains from thin, uniform spreading on more acres.

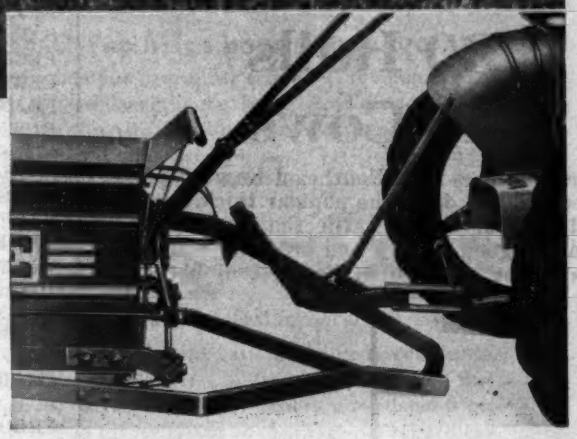

Case self-raising hitch rests right on ground when unhooked—no prop or jack is needed. Lowers front of box for easy loading. It is shown here on the "T-6" spreader—the 70-bushel size—proved for endurance and performance with light tractors.

CASE

PASTE ON PENNY POST CARD

Mark items that interest you; write in margin other machines you need; mail to J. I. Case Co., Dept. C-10, Racine, Wis.

- ☐ Booklet "Handling Manure for Extra Benefits"
- ☐ Field Forage Harvester
- ☐ "NCM" Slicer-Baler
- ☐ Combines
- ☐ Tractors
- ☐ Hammer Mills

NAME _____

POSTOFFICE _____

RFD _____ STATE _____

THE

Southeast Kansas *Aberdeen-Angus Breeders' Association*

Fifth Annual Spring Show and Sale

Wednesday, April 5th, 1950 Fairgrounds Iola, Kansas

SHOW at 9:00 a. m. SALE at 1:00 p. m.

70 head

from the Best Herds in Southeast Kansas

30 Bulls
40 Cows

Consignments from Southeast Kansas' top breeders will offer the popular thick, deep bodied, solid Angus cattle that you want, and the good quality and breeding will be a welcome addition in the best of herds.

Consignors:

	Bulls	Cows
BLACKPOST RANCH, Olathe	2	3
ROBERT A. FINNEY, Winsted Stock Farm, Humboldt	1	4
CLARENCE C. ERICSON & SONS, Double X Bar Ranch, Savonburg	..	3
CLIFFORD C. GOODRICH, Elmdale Stock Farm, Columbus	2	4
A. J. GORGES, Gorges Angus Farm, Fall River	1	3
S. F. GORGES, Creek Valley Farms, Fall River	3	2
PECKMAN BROTHERS, Paola	3	4
PERKINS AND SON, Mulberry	1	1
FRANCIS J. PERRIER, Dalebanks Farms, Eureka	..	2
RUSSELL SIMMONS, Rollicking Acres Farms, Severy	..	1
SIMON, STEWARD, AND SIMON, Triple S. Ranch, Rosalia	..	3
DODSON BROTHERS, Wichita	..	1
RAY F. KOONTZ, Sunrise Valley Farms, Ottowa	1	5
HUDELSON BROTHERS, Pamona	2	..
W. C. KEITH AND SONS, Burlington	..	2
JOE JAUERNIG, Burlington	4	..
R. J. MORGAN AND SONS, Pleasant Valley Farm, Burlington	1	..
M. R. WREN, Milona Farm, Williamsburg	2	1
CHARLES W. WATSON, Westphalia	4	..
A. B. GILFILLAN, Redfield	2	..
FRED OPLOTNIK, Girard	1	..

Everyone is invited to attend the DINNER and BUSINESS MEETING to be held at Iola on Tuesday evening, April 4th, at 7:30 p. m. Please send dinner reservation to the Sale Manager as soon as possible.

For Catalogs, Write **CLARENCE C. ERICSON, Sale Manager, SAVONBURG, KANSAS**

RAY SIMS, Auctioneer

E. H. ANDERSON, for the JOURNAL

CLARENCE C. ERICSON, Sale Manager

Officers:
FRANCIS J. PERRIER, President
Eureka
KENNETH CUNNINGHAM, Vice President
Greeley
JOE B. DIVINE, Secretary-Treasurer
Iola

Directors:
COWAN BEARLEY
Parker
A. J. GORGES
Fall River
VICTOR A. SMITH
Farlington

FUL-O-PEP GIVES YOUR CATTLE
added nutritional strength
FOR TOUGH RANGE CONDITIONS!

THEY'RE VITAMIN-RICH!

THEY'RE DEPENDABLE!

Ful-O-Pep Range Breeder Cubes are excellent for breeding herds and for tough range conditions. Vitamin-rich, plus abundant Vitamin A activity! Phosphorus-rich, too! For normal range conditions, feed dependable Ful-O-Pep Range Cubes. Both are *low-cost* when you figure results!

High vitamin and phosphorus content promotes herd health . . . big calf crops regardless of weather!

Yes . . . even when range conditions are toughest . . . with heavy snow on the ground, or when the grass has been weathered out . . . Ful-O-Pep's *nutritional strength* helps bring your cattle through in top-notch condition.

For Ful-O-Pep Range Breeder Cubes are not just a fair weather feed. They're vitamin-rich . . . plus *added Vitamin A* activity! They're *specially fortified* with phosphorus! And *highly digestible!* They promote herd health . . . and a *"whopping good" calf crop* regardless of how tough ole' Man Winter gets.

Ful-O-Pep helps boost range profits!

And when you *figure your results* . . . the number of calves . . . the weight of calves . . . and the condition of your cows against your feed cost, you'll agree: Ful-O-Pep Cubes are *low cost!* Ful-O-Pep Cubes help boost your range profits!

So call your Ful-O-Pep District Representative, or see your local Ful-O-Pep Dealer. Ask for your FREE Range Cattle Booklet. Find out about Ful-O-Pep's nutrient balance . . . *high palatability* . . . special vitamin and mineral fortification!

Then you'll see why cattlemen like Green Cattle Co., Patagonia, Ariz. . . . Lorin S. McDowell, Big Spring, Texas, and many others now depend on Ful-O-Pep for *top results on the range* . . . regardless of weather!

Good cubes save feed!

Ful-O-Pep Cubes are today's good cubes! Notice how they hold together . . . how little breaks away and sifts to bottom of sack. That's why Ful-O-Pep Cubes are good for ground or snow feeding, as well as feeding in bunks. Try them this year for top results!

Northeast Kansas *Aberdeen-Angus Breeders' Ass'n* Sale

April 18th, 1950 1:00 p. m. Hiawatha, Kansas

16 BULLS—43 COWS

Consignors

WARD & MENSEN
Highland, Kansas

HUGH GILMORE
Highland, Kansas

C. FINGER & SON
Powhattan, Kansas

STERLING GILMORE
Highland, Kansas

G. W. SMITH
Highland, Kansas

HARRY DANDLIKER
Hiawatha, Kansas

GEORGE A. HOOK
Morrill, Kansas

DALE SMITH
Willis, Kansas

WAYNE UKENA
Everest, Kansas

HARRY UKENA
Robinson, Kansas

WARD GILMORE
Highland, Kansas

GILMORE & FRITCH
Highland, Kansas

BOYD WILLIAMS
Netawaka, Kansas

Health papers furnished for all cattle.

• • •

These cattle will sell just the way you will want them—in the best of condition.

• • •

Cows with calves at side and bred to good bulls, open and bred heifers, bulls of different ages good enough to head any herd.

• • •

Mr. Buyer, this is the place to get a start in good Aberdeen-Angus cattle, or add to the established herd.

• • •

We have pleased others, and we are sure our cattle will please you.

Families Represented

Blackcap
•
Queen Mother
•
McHenry Blackbird
•
Enchantress Erica
•
McHenry Blackcap
•
Blue Ribbon Blackbird
•
McHenry Barbara Erica
•
Enchantress Trojan Erica
•
Eisa Trojan Erica
•
Pride of Aberdeen

Plan now to come to our EIGHTH sale and also, we will be pleased to have you attend the BREEDERS' BANQUET the night before the sale.

•

Get your name on the list now for free catalog.
Write—HARRY DANDLIKER, Sale Manager

RAY SIMS, Auctioneer
Belton, Missouri

HARRY UKENA, President
Robinson, Kansas

HARRY DANDLIKER, Secretary and Sale Manager
Hiawatha, Kansas

Board of Directors
C. E. WARD, Highland, Kansas
STERLING GILMORE, Highland, Kansas
GEORGE A. HOOK, Morrill, Kansas
MAX HARGROVE, Effingham, Kansas

Southeast Iowa Breeders' Sale . . . .

Our Seventh Annual Consignment Show and Sale

Mount Pleasant, Iowa, Friday, April 21st

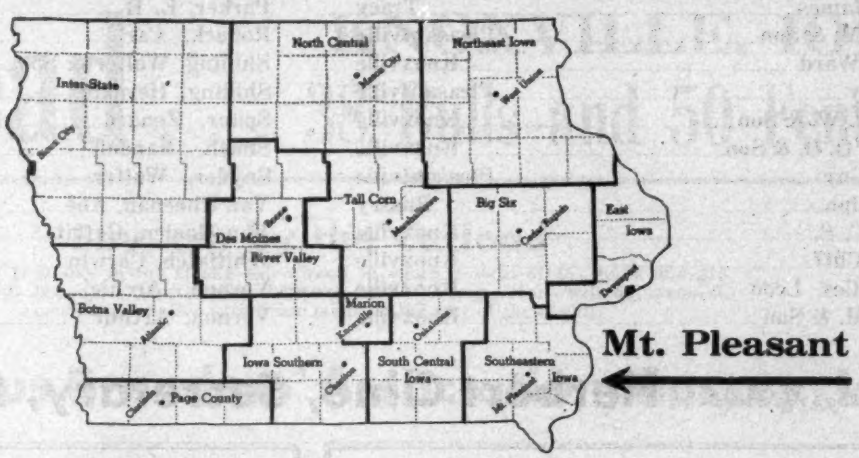

28 Bulls . . . . 70 Lots . . 42 Females

This Offering will consist of some of the Top Family Strains of the Breed

Consignors:

HENRY BARTENHAGEN & SONS.....Columbus Junction
V. L. BAUGHMAN.....Bloomfield
BLASI BROS.....Pulaski
BLASI & SON.....Bloomfield
C. WALTER BLASI & SONS.....Pulaski
DAUGHERTY & GROSSCUP.....Washington
BOYD EMDE & SONS.....Wellman
EARL FICKEL & SON.....Batavia
GOOSE CREEK FARMS, Forrest Larmer.....Muscatine
MR. & MRS. HENRY F. HOHL.....Donnellson
RAYMOND L. KILE.....West Liberty
RALPH MEADE.....Mt. Pleasant
HARLEY F. MEEKER & SON.....Mediapolis
HARRY E. PROTTSMAN.....Mt. Pleasant
KENNETH REDFERN.....Yarmouth
E. H. ROTTER & SON.....West Point
MERLE J. SMITH & SONS.....Farmington
F. D. SYMILE & SON.....Columbus Junction
CLARENCE TRACHT.....Fairfield
JOE DEAN WELLS.....Bloomfield
WHITE CITY FARMS, Wayne Haushahn.....Salem

Consisting of

McHenry Barbaras, McHenry Blackcaps, Ericas, Blackbirds, Elbas, Queen Mothers, Ellunas, Miss Burgess, Prides, Edellas

These being Sired by

Sunbeam Eileenmere
Bandolier Bell Boy
Rosemere Bulls

Show 9:30 a. m. **Sale 12:30 p. m.**

Write for a Catalog—Study the tabulations, attend the sale and be assured that you will find something to suit your particular needs.

For Your Catalogs Address . . . . . **Earl Fickel, Batavia, Iowa**

COL. RAY SIMS, Auctioneer

MAURICE BONEY for the Aberdeen-Angus JOURNAL

Marion County's 13th

Consignors

Bane, T. D. & Son	Pleasantville
Banks, Chas.	Knoxville
Cline & Son	Bussey
Collins, James	Tracy
Davis, J. M. & Son	Pleasantville
Duncan, Ward	Knoxville
Dyer, Ray	Pleasantville
Eggers, P. W. & Son	Knoxville
Emerson, O. O. & Son	Knoxville
Galvin, Guy	Pleasantville
Hart, Ralph	Bussey
Harvey, C. S.	Knoxville
Harvey, Cliff	Knoxville
Langebartles, Leon	Knoxville
Mart, J. M. & Son	Knoxville
Murr, Edd	Columbia
Overton, Robert	Knoxville
Overton and Kline	Knoxville
Parker, E. H.	Bussey
Robuck, Carl	Knoxville
Shilling, Walter & Son	Bussey
Shilling, Herman	Bussey
Spaur, Zenard	Tracy
Smith, Randall	Lacona
Snyder, Walter	Knoxville
Van Rheenan, Abe	Pleasantville
Van Haalen, Gerrit	Pella
Whitlatch, Corwin	Knoxville
Vernon, Archie	Pleasantville
Vernon, Arthur	Knoxville

For Catalog, Address... **Herbert Cline, Secretary, Marion County**

Featuring the Get of

Blackcap Baron 15th of Page

Our consignment to the MARION COUNTY SALE features the GET of BLACKCAP BARON 15th of PAGE. Be sure to see them on sale day.

Ray and Herbert Cline

BUSSEY, IOWA

Blackbird Lad A. 6th

Yes—Our consignment will feature the GET of the above bull—BLACKBIRD LAD A. 6th. The type of cattle you have always liked at our sales.

• • •

Otto and John Emerson

KNOXVILLE, IOWA

Annual Spring Sale

Monday, April 24th, 1950

at the Hillcrest Sale Barn 1 mile west on 92 and 60.

88 Head . . . 38 Bulls and 50 Females

KNOXVILLE, IOWA

Buy 'em by the Carload

This is the first day in the strong sale circuit in which a total of 157 Bulls and 219 Females will be sold. Short drives between sales. Every effort will be made to assemble purchases with those made on the rest of the circuit.

Aberdeen-Angus Breeders' Association, Bussey, Iowa

Prince Pride of Lakewood

Grandson of PRINCE SUNBEAM 19th and EILEENMERE 85th, combining the two strong bloodlines of the breed.

Families:

McHenry Barbara, direct from Barbara McHenry 13th; McHenry Blackcaps (49th strain); Ballindalloch Blackbirds.

• • •

Banks and Banks

KNOXVILLE, IOWA

---

5 Head

Featuring Sons and Daughters of ENVIOUS ELBANOR B. AGAIN, he by Envious Elbanor. A special attraction is a Rosemere Barbara.

ROBERT OVERTON, KNOXVILLE, IOWA

---

5 Head 2 Bred and 3 Open Heifers

Featuring the GET of VIOLA'S BELL BOY D. a great breeding son of Bell Boy A. 7th. Bred heifers carry service of BLACKBIRD REVOLUTION 34th.

•

T. D. BANE & SON, PLEASANTVILLE, IOWA

---

2 Outstanding Bulls

1 Cow and Calf

One bull a grandson of BLACKCAP BARON 15th of PAGE. One bull a son of BLACKBIRD LAD A. 6th, both sires pictured on this page. The calf at side of the cow sired by BELL BOY D. 13th by BELL BOY A. 7th.

RANDALL SMITH, LACONA, IOWA

---

2 Bulls and 1 Heifer

Sired by—

ERAMARK, he by ELBAMAR 2d the bull we sold to ELJON and WILTON FARMS, who owned him jointly.

C. S. & CLIFF HARVEY, KNOXVILLE, IOWA

Harken Farms

Mid-Century 1950 Progress

Adding *Bulls of Distinction* to mate with our outstanding granddaughters of BLACK PRINCE of SUNBEAM and EILEENMERE 85th from our herd of over 300 breeding cows.

Homeplace Eileenmere 43d

Prince Sunbeam 459th

and

Cesor's Evader, a grandson of Black Bardolier

These matings, not an outcross, but a continuation of our breed improvement program at Harken Farms. We have retained more than 300 daughters and granddaughters of Ever Prince 3d of Sunbeam by Black Prince of Sunbeam, Black Peer of Osceola by Bar Sunbeam 2d out of a daughter of Black Peer of St. Albans, Eilean Burgess 31st, and Monamere Baron, both grandsons of Eileenmere 85th. We also anticipate that the daughters of Bell Boy H. 12th, our best son of Bell Boy A., will mate with our Home Place Eileenmere 43d as consistently demonstrated by similar matings by Penney and James.

Plan a Mid-Century visit to Harken Farms

C. R. HARKEN

Harken Farms

KENNETH WHIRRETT
Manager

Five Units and the Ranch

Osceola Office Phone 75 Farm Phone 22F4 **Iowa**

Iowa Southern Aberdeen-Angus Ass'n

Seventh Spring Consignment Sale

Osceola (Iowa) Tuesday, April 25, 1950

44 Bulls....78 Lots..34 Females

OSCEOLA is located 48 Miles South of Des Moines on U. S. Highways 34 and 69. Both paved roads. Railroad connects OSCEOLA with both OMAHA and CHICAGO. Any sale visitors desiring transportation out of OSCEOLA should call HARKEN FARMS and transportation will be furnished by the Association. . . . Sale will be held in the Sale Pavilion at HARKEN FARMS, one-half Mile East of OSCEOLA.

Consignors:

H. R. LAZEAR	Chariton
LESTER COPE & SON	Leon
OTTO B. AKERS & SON	Decatur
J. E. HATCHER	New Virginia
C. H. THOMPSON	Hatfield, Missouri
BEN IVINS	Corydon
HOOVER & DRAKE	Ellston
WAYNE CRITTENDEN	Afton
TOM S. LOCKRIDGE	Russell
G. L. SAGE	Leon
COLAN GREEN	Promise City
NEIL O. SMITH	Leon
HANSELL & WARD	Leon
HARRY BARNETT & SON	Lamoni
MERSHON FARM	Creston
E. FLOYD GRIMM	Grand River
LESTER HULLINGER & SONS	Pleasanton
G. C. CALDWELL	Humeston
C. J. RIGGLE	Osceola
CARL GARRETSON	Seymour
LEONARD DeVORE	Seymour
HARKEN FARMS	Osceola
BELL & SONS	Osceola
H. V. HUNTOON	Winterset
RAY & LLOYD BOND	Winterset

Herd Bull Prospects *and* Foundation Females

Of the "PROFIT SHARING" kind. . . . BULLS that will do to head top breeding herds. . . . BULLS that will give an excellent account of themselves in the best of COMMERCIAL HERDS. . . . Those who have attended our previous sales need not be told of the TYPE and QUALITY offered. . . . There will be FOUNDATION FEMALES consisting of COWS with CALVES; BRED COWS; BRED HEIFERS; and OPEN HEIFERS. . . . All we ask is that you procure a catalog, study it carefully and arrange to come have a look for yourself on April 25th.

Buy 'em by the Carload

This is the second day in the strong sale circuit in which a total of 157 Bulls and 219 Females will be sold. Short drives between sales. Every effort will be made to assemble purchases with those made on the rest of the circuit.

"Southern Iowa, the Home of Good Aberdeen-Angus"

For Catalogs address DICK BELL, Secretary, OSCEOLA, IOWA

Iowa Southern Aberdeen-Angus Ass'n

ROY G. JOHNSTON and RAY SIMS, Auctioneers — **MAURICE BONEY, for the Aberdeen-Angus JOURNAL**

Page County's

89 Head...32 Bulls - 57 Females

Page County Sale Values

Buy 'em by the Carload

Mileaway Farm

We are consigning to
the Page County
Sale

April 26th, 1950

Mr. & Mrs. Orie Steeve, Owners

CLARINDA, IOWA

BROWN

Consigning two TOP heifers, one an outstanding daughter of RLS Prince Eric 15th and the other a CHOICE Juana Erica.

Registered Aberdeen-Angus Cattle

Farm located 1 mile north and 2½ miles east of Gravity, Iowa.

GLENN BROWN

CONWAY, IOWA

COLD SPRINGS ANGUS
LAWRENCE VARLEY
SHENANDOAH, IA.
Inspection Invited
2 Mi. North on Highway 59
1 Mi. East
Phone
36W12

Consigning: 6 Females—2 Bulls

CLOVERLY

Consigning to the Page County Sale:

Five outstanding yearling bulls—Two sired by Prince Eralan H. P. 141st 947812 and three sired by Bar Prince 6th of Sunbeam 893178.

Two Foundation Females bred to Prince Sunbeam 412th 1081201, our $13,500 son of Prince Sunbeam 29th.

CLOVERLY STOCK FARMS

MALOY, IOWA

Russell's Acres

See our consignment to the

Page County Aberdeen-Angus Sale April 26th

One bull, a real herd sire, BLACK PRINCE of RUSSELL 1110857, sired by a grandson of Black Prince of Sunbeam 504521.

Two outstanding four year old brood cows bred to our herd sire, Black Prince G. A. S. 927946.

Be sure to see this bull and these cows at Clarinda on April 26th. We think that you will be pleased with our consignment.

HK WM. RUSSELL

BEDFORD, IOWA

4—Lots—4

Quality is our first consideration. A small but very well thought of herd.

Featuring: Four females in the Page County Sale having intensive EILEENMERE breeding on BOTH SIDES of the pedigree; this consistent line of breeding should make the best better.

O. H. STEEVE AND SONS

CLARINDA, IOWA

PAGE COUNTY ABERDEEN-ANGUS BREEDERS' ASSOCIATION Clarinda, Iowa.

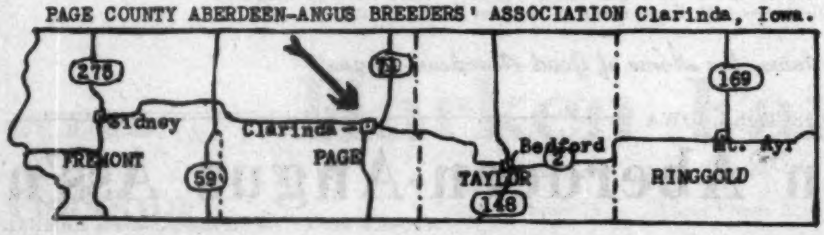

AIRPORT
Sales Pavilion

• • •

For Catalog, address

Neil Johnston, Sec'y Clarinda, Iowa

10th Annual Sale
Wed., April 26th

Rank Second to None! ! !

Third day in the strong circuit with a total of 157 Bulls and 219 Females to be sold. Short drives between sales. Every effort will be made to assemble purchases with those made on the rest of the circuit.

Emil Sunderman and Sons

See our consignment at the 10th Annual Page County Aberdeen-Angus Sale April 26th. Six Elba cows sired by Boland of Valley Mound 3d and one by Miss Burgess 100th. Two bulls by Juanerra Revolution 10th.

EMIL SUNDERMAN AND SONS

CLARINDA, IOWA

MARYCREST

Consigning to the Page County Sale a linebred Eileenmere 85th heifer bred to HOMEPLACE EILEENMERE 26th.

•

MARYCREST FARMS

John D. and Mary C. Warin, MALOY, IOWA

Maple Home Farm

The oldest active herd in the Page County Aberdeen-Angus Breeders' Association.

We are consigning one 20 month old bull and three bred cows, one with calf at side.

•

L. J. SUNDERMAN AND SON

CLARINDA, IOWA

PAGEMERE ANGUS FARMS

BEN GOECKER UNIT

Included in our consignment of four head will be featured two heifers, one a McHenry Barbara that will carry the service of Prince Eric of Idealmere. This bull topped the recent Ideal Farm dispersion at $2650 and is considered by many as one of the very top young bulls in service today.

• • •

J. H. STIMSON UNIT

Linebreeding from General 82d of Lonjac has proven outstandingly successful here at Pagemere. Featuring direct sons as well as linebred sons and a daughter. This is proven breeding.

• • •

ED FULK & SONS UNIT

7 Bulls — 4 Females

Featuring linebreeding back to Pagemere Farms Senior Herd Sire, General 82d of Lonjac—this is the breeding that has produced the top bull in the Page County Association Sale each year for the past four years.

PAGEMERE ANGUS FARMS

CLARINDA, IOWA

Clarinda, Iowa

Annual Spring Event

Minnesota Breeders' Sale

Thursday, April 27th, 1950, Luverne, Minnesota

Consignors:

A. J. ABRAHAMSON
Lanesboro
E. W. BROWN
Luverne
WALTER BRUNSVOLD
Jackson
CAMPBELL BROS.
Utica
GEO. CARSTENSEN & SONS
Pipestone
HOWARD COOK
Edgerton
ROY G. DWIRE
Arco
GOLDBERG STOCK FARM
Moorhead
GEO. GRAY & SON
Garvin
JAMES HEGG
Canby
ARCHIE McGREGOR
Mapléton
BRUCE McGREGOR
Mapleton
JOHN A. McKINNY
Granite Falls
HERBERT L. MENSCH
Truman
F. W. MILLER
Mapleton
NORMAN NIBBE
Lake City
BRUNO TEUCHERT
Fairmont
L. M. THORSON
Alden
EMIL TRAVLAND
Alden
FRED D. WEAVER
Mapleton
EICHMEIER BROS.
Pipestone

SHOW at 10:00 A. M.

Judge: P. K. Pratt, Walnut, Iowa

Here is your opportunity to inspect all of the sale cattle out of their stalls, to select from the offering the cattle you may wish to buy. We will have them placed for Individuality, Type and Quality.

SALE at 1:00 P. M.

In this spring event we offer more Bulls than Females, included will be several good prospective HERD SIRES, good enough individually to suit the most particular breeder, and well enough bred to suit the critical pedigree fan. A good number of coming two year old Bulls and long yearlings all ready for heavy service, especially attractive to the commercial breeder desiring to improve his next crop of calves.

35 Bulls... 60 lots 25 Females

Included in the Female offering will be COWS and both BRED and OPEN HEIFERS. A quality offering representing the popular families of the breed, sired by BANDOLIER, SUNBEAM, BARDOLIER, GLENCARNOCK, BELL BOY, BLACKCAP REVOLUTION and EARL MARSHALL bred Bulls.

• • •

"Where the Buyers can get the Bargains"

This is the 4th sale in the 5 day circuit in which a total of 157 Bulls and 219 Females will be sold. A great opportunity for the carload buyers. Every effort will be made to assemble purchases with those made in the rest of the circuit.

Plan to attend the Annual Banquet and the Annual Meeting on April 26th

Time and Place will be given in the catalog.

For Catalogs, Address: CLEMENT C. CHASE, Secretary-Treasurer, P. O. Box 669, PIPESTONE, MINNESOTA

Minnesota Aberdeen-Angus Breeders' Association, Inc.

COL. RAY SIMS, Auctioneer

MAURICE BONEY for the Aberdeen-Angus JOURNAL

Bardolier-Sunbeam-Eileenmere

Breeding all in . . . . . One Big Sale, *DeWitt Sale Pavilion*

DeWitt, Iowa, April 28th

Black Prince of Skyranch 877242

Reserve Champion 1946 North Dakota Winter Fair, First Prize Summer Yearling 1947 South Dakota State Fair.

Edwin Bardolier 945809

First Prize Junior Bull Calf 1947 Iowa State Fair. Full brother to Envious Bardolier 3d, the 1949 International Junior Champion and 1949, 1950 Grand Champion National Western, Denver.

64 Females . . . 72 Lots . . . and 8 Bulls

This is a grand opportunity to secure cattle that will produce profitably for you. They are not highly fitted but will sell in thrifty breeding condition—the kind that will work a quick return in your herd. All T. B. and Bang's tested.

The Bulls

Seven are of good strong breeding age with substance, type, and quality—the kind that will work improvement. Five are sired by BLACK PRINCE of SKYRANCH. One top prospect by BARMARSHALL H. One grandson of EFFILEENMERE that will speak for himself. One outstanding yearling by EDWIN BARDOLIER that should be seen.

The Females

Consisting of 60 BRED HEIFERS and a few COWS. Some will sell with CALVES at side. 50 will carry the services of POSTOLIER 1076928 and EDWIN BARDOLIER, both outstanding breeding sons of El-Jon's famous herd sire, RAONA'S BARDOLIER 3d. 5 carry the service of EILEENMERE of SILVER TOP 48th and 5 bred to BLUE WARDON of ADA, by Imported Wardeon of Garvault, out of a Blue Blood Lady cow. The families include BALLINDALLOCH GEORGINA, JUANERRA ERICA, MISS BURGESS, McHENRY BLACKCAP, BALLINDALLOCH JILT, ZARA, and others.

Special Attention

This is the 5th day in the strong sale circuit in which a total of 157 BULLS and 219 FEMALES will be sold. A great opportunity for the carlot buyer. Every effort will be made to assemble purchases with those made in the rest of the circuit.

Make your plans now to attend. You will like what you see. Write today for your Catalog.

Hugo C. Rock & Sons——Dixon, Iowa——Henry L. Siemsen & Sons

COL. RAY SIMS, Auctioneer

MAURICE BONEY, for the Aberdeen-Angus JOURNAL

Ranchers and Breeders

Come to Indianola, Iowa

Consignors

J. J. BEATTIE	Stuart
WILLARD COFFMAN	New Virginia
J. P. COZAD & SON	Indianola
JOHN EICHNER	Indianola
CARL ESCHER	Cumming
GLEN FELTON	Indianola
ANTHONY GRIFFITH	Norwalk
LESTER HULLINGER & SON	Pleasanton
EARL F. LOHR	Winterset
CARL PEARSON	Indianola
VANCE RODGERS	Lacona
B. C. ROHRER	Indianola
GLEN & MELVIN SMITH	Indianola
C. D. SPEAR	Indianola
FRANK B. SPEAR	Lacona
WILLENE ACRES	Indianola

56 Lots

23 Bulls - 33 Females

Over half the bulls of serviceable age. Real herd bull prospects—leading bloodlines represented throughout—includes service of two sons of EILEENMERE 500th; the Get of a top son of PRINCE SUNBEAM 46th; service of a son of PRINCE SUNBEAM 246th and many others. Large number of bred cows and heifers close up to calving and several cows with calves at side. All popular families. Buyers from a distance are welcome to leave cattle a reasonable length of time to enable them to assemble with other purchases. Request catalogs from Earl F. Lohr, Winterset, Iowa.

Glen Ru Farms

2 Open Heifers

One an outstanding daughter of R. L. S. PRINCE ERIC 15th, son of the $40,000.00 PRINCE ERIC.

2 Bred Cows

Close to calving sale day, bred to a son of Ward Benson's BARDOLIER bull.

GLEN FELTON

INDIANOLA, IOWA

We are Consigning

2 Bulls

Coming two year olds sired by BLACKCAP MAJOR H. Both rugged active fellows ready for service.

1 Bred Heifer

Sired by BLACKCAP MAJOR H. and bred to EILEENMERE of WALNUT GROVE 994295, a good son of EILEENMERE 500th.

Lester Hullinger & Sons

PLEASANTON, IOWA

12 HEAD—2 Bulls, 2 Cows, 6 Bred Heifers, 2 Open Heifers

2 Bulls

Smooth, uniform, sired by BLACK BELMAR 3d, a top selling Emerson bred bull.

2 Cows

These will halve calves at side or close to calving by sale day—and

6 Top Quality Bred Heifers, 2 Open Heifers Suitable for 4-H Projects

The females bred to our Junior Herd Sire, PRINCE BERTRAM W. 6th 1083280 a thick, rugged son of PRINCE SUNBEAM 246th, the well known Frank Whitehead herd bull.

CYRIL D. SPEAR **INDIANOLA, IOWA**

COL. ROY G. JOHNSTON, Auctioneer

For Catalog, Address **EARL F. LOHR, Secretary,**

Warren County Breeders' Sale...

Friday, April 14th, 1950

Warren County Blacks

Are gaining prominence rapidly in Iowa and surrounding country. WARREN COUNTY BLACKS have met show ring competition with increasing success. The Reserve Champion Angus steer at the 1949 American Royal was bred in WARREN COUNTY. The 2nd prize county group of 4-H Heifers at the 1949 Iowa State Fair were WARREN COUNTY bred and raised. Our Blacks have proved profitable for many—they will do the same for you.

• • •

"Centered in the Iowa Cattle Country"

4 Bred Heifers

Sired by a Grandson of EILEENMERE 85th, and mated to a good son of EILEENMERE 500th, Tolan's well known champion.

2 Bulls

Sired by a half-brother to EILEENMERE 500th. Both in good condition and of serviceable ages.

•

Be Sure to See Them Sale Day!

•

Carl Escher

CUMMING, IOWA

8 Head

3 Bulls—3 Bred Heifers—2 Open Heifers

3 Bulls

One a son of ERICS BLACKCAP HEIR E. L., Reserve Champion bull at Iowa State Show and Sale in 1948 that sold to A. J. Abrahamson, Lanesboro, Minnesota. He is 17 months old, a choice prospect.

3 Bred Heifers

One a full sister to our Champion Bull at Iowa State in 1947. Another is a full sister to the Reserve Champion at both the 1948 and 1949 State Sale, the other is a half-sister to a first prize bull at the American Royal in 1947. All bred to a son of BELL BOY ERIC 2d.

2 Heifers for 4-H or F. F. A.

EARL F. LOHR

WINTERSET, IOWA

2 Husky Bulls

In good active condition. Be sure to see them on sale day.

J. P. COZAD & SON, INDIANOLA, IOWA

1 McHENRY BARBARA BULL
Calved in 1949.
2 McHENRY BARBARA HEIFERS
Calved in 1949.
All are sired by a son of PRINCE SUNBEAM 46th, the $31,000.00 Meek Ranch Bull.

CARL PEARSON, INDIANOLA, IOWA

WINTERSET, IOWA

MAURICE BONEY, for the Aberdeen-Angus JOURNAL

A

Very

Special Announcement

Will Be Made

in the

April, 1950 Issue

of The

JOURNAL.

Information of Vital Importance

To All

Progressive Breeders

Reverie Knoll Farms

Lexington Road, Route 34, Danville, Kentucky

Sponsoring the BEEF BREED with a RECORD SERVICE to the BREED is our CONSTANT AIM

THE ABERDEEN-ANGUS JOURNAL

FRED HAHNE, Editor and Publisher, Webster City, Iowa

VOLUME 31, Number 8 WEBSTER CITY, IOWA, MARCH, 1950 Price 25 Cents

M-vaccine in Bang's Disease

Editor's Note: The following report is from the National Brucellosis Committee of which W. D. Knox is secretary and of which Clinton K. Tomson, secretary of the American Shorthorn Breeders' Association, is chairman of the executive committee. The report reviews the work with M-vaccine to date, pointing out that much still remains to be known about the new product, but also emphasizing that it has much of promise.

THE following is the information gathered by the National Brucellosis Committee on M-vaccine. It is believed that it may be of some service to the cattle industry.

M-vaccine is a new product developed by Dr. I. Forrest Huddleson at Michigan State College. It is proposed as an immunizing agent for use against brucellosis, especially cattle brucellosis or Bang's disease.

Brucellosis is ordinarily caused by one form of the Brucella micro-organisms. This form is known as the smooth phase of Brucella. Under certain circumstances, mainly outside of the animal body, this form, the smooth phase, undergoes changes to other forms or phases. Some of these changes result in what is known as the mucoid phases of Brucella. Thus the M-vaccine is called "M" because it is made up of organisms in mucoid phases. It is a vaccine composed of living **Brucella suis** germs in the mucoid phases. In vaccination the animals are inoculated with live Brucella germs and an ill-defined type of infection is established. Such infection is thought to be temporary.

For a considerable time it was believed that the "smooth" phase was the only one that could produce brucellosis, that all other phases did not produce appreciable disease. It is now known that many of these other dissociation forms or phases of Brucella can and do remain within the tissues of infected animals for relatively long periods of time and some have a high degree of disease producing ability. Also it should be remembered that these other dissociation forms arise from the usual disease producing form or smooth phase. It has been shown that at least some of these other forms can revert to the original disease producing form. Such changes are not unique for Brucella but occur in all bacteria.

It is necessary to know how much ability the mucoid phases found in the M-vaccine have for producing disease and if these phases revert to the parent or smooth phase. Should the M-vaccine germs revert to the true disease producing form, it is obvious that vaccinated cows would then be infected with swine brucellosis because the M-vaccine is made from **Brucella suis.** It is well recognized that **Br. suis** infection in dairy cows is very dangerous—a matter of grave concern to those in the field of public health as well as to everyone who handles or drinks raw milk. A conclusive answer to this question has not yet been obtained but certain preliminary evidence is available. The literature contains a report on seven pregnant heifers free of brucellosis, that were injected with very large doses of M-vaccine. These heifers did not abort and the vaccine apparently did not revert to the more virulent smooth phase within the bodies of the vaccinated heifers. Also, in preliminary reports of controlled experiments now in progress no instance has been found where the M or mucoid vaccine organisms changed back to the usual pathogenic or smooth type. In addition, this change has not been reported when guinea pigs were injected with M-vaccine. Finally, two groups of investigators working in their laboratories with the changed forms present in the M-vaccine have not observed a change back to the parent smooth form. However, two groups have found such reversion in changed (mucoid) forms **not** present in M-vaccine in the test tube and in experimental animals. Thus, the question is unanswered but it appears that the bacteria in M-vaccine have not changed to fully virulent **Brucella suis.**

It has been assumed with considerable reason, that the bacteria in M-vaccine are relatively non-disease producing in people. Nevertheless, conclusive evidence of this assumption is not available and the question arises whether animals vaccinated with M-vaccine may actually throw off these types of bacteria from their bodies and whether such bacteria may infect people. The reports to date do not record any instance where this has taken place.

It can be very definitely stated that the injection of M-vaccine into cattle does not of itself produce an appreciable blood reaction (a positive agglutination test) and that minor reactions, which sometimes occur, soon disappear. Thus, the vaccine will not cause "false" reactions observed with the Strain 19 vaccine. This situation can always be expected if the organisms contained in the M-vaccine remain in mucoid phases.

Another matter of major concern is how much immunity of what degree of resistance the vaccine will produce in susceptible cattle when injected into such animals. Except for field trials, which are unsatisfactory in many ways, it is unfortunate that there is but one slow, expensive method whereby this can be determined. This method requires test heifers and cows in considerable numbers. These experimental animals must be maintained for many months. The animals are first vaccinated and after a suitable delay they are bred and again after another period of time of at least four to five months they are exposed with fully virulent **Brucella abortus** germs. Naturally only one such exposure to infection can be employed and unvaccinated controls in large numbers must be maintained and exposed at the same time. As already stated, this is slow, laborious and expensive. Nevertheless, from past experiences, it is now possible to evaluate the merits of any prospective vaccine much more rapidly than in the past.

One might expect that if a vaccine is effective in laboratory animals, it would be equally so in cattle. This has not always been found to be true. Thus, previous immunizing agents that have been fairly effective in immunizing guinea pigs have usually failed in cattle. When administered to guinea pigs, M-vaccine has produced a high degree of immunity in these animals. This encouraged trials with cattle. Experiments with cattle are now under way in Michigan, Illinois, West Virginia, Ohio, California, Wisconsin and perhaps in other locations. In all disease experimentation it is well recognized that controls must be available to compare with the experimental animals. If reliable results are to be obtained from limited numbers of test or experimental animals, it is necessary to maintain the controls on the same premises and in the same herd as the test animals. These well established experimental procedures for small numbers of animals have not been met in one of the major trials in Michigan so that large numbers of test cows must be employed before a true evaluation of M-vaccine can be made under the present procedures of this experiment. The following table is taken from a recent report from Michigan on this investigation:

	Reactors on prevaccination tests	Reactors on post vaccination tests
Comparison group	13.59%	7.07%
Vaccinated group	16.52%	3.60%
Difference		-3.47%

The comparison (unvaccinated) group was composed of 311 herds (all infected) containing 2,927 cattle. The vaccinated group contained 117 herds (all but 10 infected) and 2,402 cattle.

Some Strain 19 vaccination was practiced in some of the herds. Some reactors were sold. The "post vaccination" tests were conducted anywhere from three to 17 months after vaccination. It is obvious that there were no true "post vaccination" tests of the comparison group. Actually these data represent two tests on the same unvaccinated group about seven months apart. It will be noted that there was a decrease in numbers of reactors in both the

(Please turn to page 98

Record Show at Ft. Worth

Both Championships to Tolan Farms

LARGER by fifty-six head than the show of a year ago Aberdeen-Angus were very much in the limelight at the 1950 edition of the Southwestern Exposition and Fat Stock Show at Fort Worth January 31st and February 1st. Doddie breeders exhibited 216 head in the breeding classes compared with 160 head a year ago. A major percentage of the year-to-year increase at Fort Worth represents Texas and southwestern herds for it is in this country that Aberdeen-Angus are scoring a record advance. This year the out-of-territory herds included representation from Illinois, Iowa, Missouri, Kentucky, Indiana, and California.

Competition was close. In the bull show of ninety-two head only one herd—Sunbeam Farm of Miami, Oklahoma, scored more than one first. The Fullerton herd topped the summer yearling and summer bull calf classes. The other blues in the bull show were won by West Woodlawn Farms, Creston, Illinois; J. Garrett Tolan Farms, Pleasant Plains, Illinois; French Broad Farm, Bowling Green, Kentucky; Springhaven Farm, Evansville, Indiana; and Triple S Ranch, Rosalia, Kansas. For his senior and grand champion bull Judge Elliott Brown of Rose Hill, Iowa, selected Eileenmere 1050th from the Tolan herd. Junior champion and reserve grand champion was from the French Broad herd.

In the female show of 124 head West Woodlawn and Tolan Farms each won two firsts with the others going to Sunbeam Farms; Tommy Brook, Camp San Saba, Texas; and Angus Valley Farms, Tulsa, Oklahoma. Junior and grand championship honors went to the Tolan herd of Illinois on Paulinemere 5th, with the senior purple going to the same breeder on Barbarette, both great show heifers and veteran campaigners. In the bull groups the J. Garrett Tolan herd had two firsts and in the other groups three firsts, including get of sire. In the remaining groups French Broad had two firsts and Sunbeam one.

West Woodlawn Farms of Illinois took the first blue ribbon, winning the two-year old bull class with Homeplace Bell Boy 19th, a consistent class-topper in 1949 and grand champion of the Cow Palace show. This thick son of Bell Boy W. 28th had for his main competition in class MAF Bandolier, shown by Meier Angus Farms of Missouri.

Tolan Farms of Illinois let go with a one-two punch in the senior yearling class of twelve. Scoring this victory were two top sons of the 1946 International grand champion, Eileenmere 500th. In Eileenmere 1050th Judge Elliott Brown not only had his first place bull in class but his eventual senior and grand champion. The Tolan bull in second place was Eileenmere 1064th, a great individual in his own right, but one of those good bulls forced to bow to a stallmate in close competition. West Woodlawn had a son of Palomar Prince, well known west coast bull, in third money.

Dorman Huggins of French Broad Farms of Kentucky had his thick, stylish son of Cesor's Evader Mercury at the head of the junior yearling class. A winner in many southern and southeastern shows Black Evader of French Broad was the winner of the junior bull purple. Springhaven Farm of Indiana offered competition all the way with Prince Elba of Springhaven, a son of their Prince Sunbeam 156th. Triple S Ranch had a son of Envious Burgess R. 6th in third money in this class of twelve.

It was Sunbeam Farms of Oklahoma heading the summer yearling group of fifteen with Prince Sunbeam 502d, by Prince Sunbeam 147th. John M. Sheets of Iowa was second with a burly son of Glen Erwin J. Penney & James of Missouri had an Eileenmere 487th son standing third.

Seventeen senior bull calves made a nice display with Springhaven Farms of Indiana heading the line with another of their good sons of Prince Sunbeam 156th. Penney & James had a youngster by Eileenmere 999th in second money, with third honors going to Tolan Farms on a son of Eva's Bandolier Lad.

Triple S Ranch scored in the junior bull calf class with a young son of Everbest Prince. Angus Valley Farms of Oklahoma had its son of Prince Sunbeam 105th in second place in one of the strong classes of the show.

PAULINEMERE 5th, Junior and Grand Champion Female exhibited by J. Garrett Tolan Farms, Pleasant Plains, Illinois.

Sunbeam Farms closed the bull classes with a summer calf by Prince Sunbeam 29th heading the baby group of fourteen. It was Springhaven again in second with another promising son of Prince Sunbeam 156th.

Senior and grand championship honors went to J. Garrett Tolan Farms on the senior yearling winner, Eileenmere 1050th. Junior championship and reserve grand championship was awarded French Broad Farm on Black Evader of French Broad, the junior yearling.

Reserve senior purple went to West Woodlawn on the first prize two-year old. Triple S won the reserve junior championship with their first prize junior calf.

Eileenmere 1050th, in winning the grand championship at Ft. Worth advanced a notch over his 1949 record, when he was junior champion. The 1949 grand champion at Ft. Worth was Eileenmere 1000th, also a son of the champion "500th."

The female show February 1st was equal in quality and superior in numbers to the bull show of the day before. It was thirty-seven head larger than in 1949. West Woodlawn started the parade of winners by taking the two-year old class with Alford's Blackbird B., by Alford's Quality Prince. Simon Angus Farm of Kansas

EILEENMERE 1050th, Senior and Grand Champion Bull exhibited by J. Garrett Tolan Farms, Pleasant Plains, Illinois.

BARBARETTE, Senior Champion Female also shown by J. Garrett Tolan Farms of Illinois.

offered the competition with a Jilt daughter of Eileen Son of Maize.

Again it was eleven contestants in the senior yearling class with the many-times winner and champion, Barbarette heading the class for J. Garrett Tolan Farms. This top daughter of Eva's Bandolier Lad went on to senior championship honors. Pushing her in class was West Woodlawn with a daughter of Eileenmere of Le Baron.

From the junior yearling line-up of seventeen superb heifers came the junior and grand champion of the show, Paulinemere 5th, another Tolan top by Eva's Bandolier Lad. French Broad took second money with an Ectessa daughter of Cesor's Evader Mercury. Angus Valley was a close third with a daughter of Prince Sunbeam 105th.

Blackcap Judy 2d of Sunbeam, a class winner at the 1949 International, and a daughter of Prince Sunbeam 29th, was at the top of the summer yearling class of nineteen. The Tim Pierce herd had a daughter of Black Woodlawn 11th in second money, while Springhaven was third with another of the get of Prince Sunbeam 156th.

West Woodlawn Black Effie, a Postelmere daughter, took the blue ribbon in senior heifer calf class for the Tim Pierce string. Second in this strong class of twenty-one was a Tolan entry, an Ellunamere daughter of the champion Eileenmere 500th. An Eileenmere 487th daughter won third for Penney & James.

Texas scored in the junior heifer calf class of twenty-eight when Judge Brown selected Brook Blackcap B., from the Tommy Brook herd, as his choice. She is by Brook's Erica Boy 2d. Sunbeam stood second with a Blackcap daughter of Prince Sunbeam 29th.

Angus Valley concluded the single classes by winning with a top Witch of Endor daughter by Black Peer 28th of Angus Valley. The Tolan herd was second with an Eileenmere 500th daughter.

To Paulinemere 5th, great show daughter of Eva's Bandolier Lad, went the junior and grand championship female honors for the Tolan herd of Illinois. Just to make the championship of the female show complete the Tolan herd was awarded the senior purple on Barbarette, another daughter of the same bull. Reserve junior and reserve grand champion purple went to Sunbeam on the summer yearling daughter of Prince Sunbeam 29th. West Woodlawn had reserve senior honors on their first place two-year old.

In the groups J. Garrett Tolan Farms took first and third in get of sire with the representatives of Eileenmere 500th and Eva's Bandolier Lad. Sunbeam was second with the get of Prince Sunbeam 29th.

The Tolans also were first with pair of females and produce of dam. French Broad took top honors on pair of yearlings and Sunbeam had the winning pair of calves.

In the "Ranch Show"—the pen show of bull groups—championship of the five-bull class went to Carlton Corbin, Ada, Oklahoma, on yearlings, with Mrs. Virginia McCarl of Quincy, Illinois reserve with five senior bull calves. Springhaven Farm of Evansville, Indiana, took the three-bull pen championship with yearling, while L. F. Gorges, Fall River, Kansas, had the reserve pen.

The detailed show report follows:

THE SHOW

Judge: ELLIOTT BROWN, Rose Hill, Iowa

EXHIBITORS: Abbott-Lilley, Durant, Oklahoma; Alford, Jess B., Paris, Texas; Angus Valley Farms, Tulsa, Oklahoma; Bar-W Farms, Henderson, Texas; Brook, Tommy, Camp San Saba, Texas; Corbett, H. L., Tulsa, Oklahoma; Counts, Kenneth, Jacksboro, Texas; Dodson Brothers, Wichita, Kansas; French Broad Farms, Bowling, Green, Kentucky; Hissom, W. B., Tulsa, Oklahoma; Hy-View Angus Ranch, Dallas, Texas; Johnson, Arthur J., Ryan, Oklahoma; Keiller Ranch, Austin, Texas; Knight, Will, Shreveport, Louisiana; Largent, Johnny F., Chico, Texas; Louisiana State University, Baton Rouge, Louisiana; McCarl, Virginia, Payson, Illinois; McClung, Luther T., Fort Worth, Texas; Meier Angus Farms, Jackson, Missouri; Moore, S. E., Troy, Texas; Penney and James, Hamilton, Missouri; Rheudasil, Jerry, Paris, Texas; Ryan, Mr. and Mrs. Charles Anderson, California.

Seidel, W. A. and Sons, Knippa, Texas; Shahan, James T., Brackettville, Texas; Sheets, John M., Maquoketa, Iowa; Simon Angus Farm, Madison, Kansas; Sondra-Lin Stock Farms, Alvarado, Texas; Spitzer, A. H., Jr., Pleasant Plains, Illinois; Springhaven Farms, Evansville, Indiana; Stivers, Felix and Mary, Fort Worth, Texas; Sunbeam Farms, Miami, Oklahoma; Sunny Brook Farm, Sulphur Springs, Texas; Tolan, J. Garrett Farms, Pleasant Plains, Illinois; Triple S Angus Ranch, Rosalia, Kansas; West Woodlawn Farms, Creston, Illinois; Yelton, H. C., Hot Springs, Arkansas.

BULLS:

Two-year old Bulls, (6 shown): 1—Homeplace Bell Boy 19th 978225, West Woodlawn Farms; 2—MAF Bandolier 933761, Meier Angus Farms; 3—Bandolier Rea 916286, Mr. and Mrs. Charles Ryan; 4—Alford's Quality Prince 23d 956130, Jess B. Alford; 5—Entry, John M. Sheets; 6—Bane's Black Prince 1028-059, Abbott-Lilley Angus Farm.

Senior Yearling Bulls, (12 shown): 1—Eileenmere 1050th, J. Garrett Tolan Farms; 2—Eileenmere 1064th, J. Garrett Tolan Farms; 3—Prince Oldfield of Ferndale 1026750, West Woodlawn Farms; 4—Homeplace Eileenmere 43d 1065173, Penney and James; 5—Petunian 20th of FB 1079946, French Broad Farms; 6—Blackcap Revelation M. 26th 1024-922, Mr. and Mrs. Charles Ryan; 7—Blackcap Jock S. H. 1033800, A. H. Spitzer, Jr.; 8—Envious Emulous S. S. S. 1025696, Triple S Angus Ranch; 9—Bandolier Ramere 2d 1061778, Mr. and Mrs. Charles Ryan; 10—Elban of Awoi 6th 1038251, John M. Sheets; 11—MAF Black Cap Mere 6th 1065265, Meier Angus Farms; 12—Bar's Revolution 2d of Magnolia 1020914, Will Knight.

Junior Yearling Bulls, (12 shown): 1—Black Evader of F. B. 1079960, French Broad Farm; 2—Prince Elba of Springhaven 1084115, Springhaven Farms; 3—Envious Eric 3d 1088519, Triple S Angus Ranch; 4—Bar's Revolution 4th 1085728, Will Knight; 5—Quality Prince 19th 1073066, Arthur J. Johnson; 6—Black Envious 21st of Maize 1088441, Simon Angus Farm; 7—Homeplace Eileenmere 84th 1098277, Penney and James; 8—Black Prince 5th of Paris 1070155; Simon Angus Farm; 9—Thickset Model 5th 1058772, Mr. and Mrs. Charles Ryan; 10—Reamere 3d 1163424, Mr. and Mrs. Charles Ryan; 11—Erica Bardolier G. R. 5th 1078-453, Sondra-Lin Stock Farms; 12—Prince Sunbeam of Highland 1101927, Sondra-Lin Stock Farms.

Summer Yearling Bulls, (15 shown): 1—Prince Sunbeam 502d 1148562, Sunbeam Farms; 2—Blackcapper of AWOI 23d 1122824, John M. Sheets; 3—Homeplace Eileenmere 40th, Penney and James; 4—Prince Eisa of Merry Hill, Triple S Angus Ranch; 5—Homeplace Eileenmere 99th, Penney and James; 6—Pride Envious 22d of Maize 1166509, Simon Angus Farm; 7—Erin Mercury of F. B. 114-9004, French Broad Farms; 8—Springhaven's Blackbird 2d 1097462, Springhaven Farms; 9—Quality Prince of L. S. U. 1168163, Louisiana State University; 10—Thickset Rea 4th 112-8571, Mr. and Mrs. Charles Ryan; 11—Black Woodlawn Again 1086727, West Woodlawn Farms; 12—Blackcap Mercury of F. B. 1130919, French Broad Farms; 13—General Prince of Bar-W 110-4184, Bar-W Farms; 14—Chimera Prince 2d 1068762, H. C. Yelton; 15—Revolution Juanerra, Hy-View Angus Ranch.

BLACK EVADER of F. B., Junior Champion Bull exhibited by French Broad Farm, Bowling Green, Kentucky.

Senior Bull Calves, (17 shown): 1—Prince of S. H. F. 1149783, Springhaven Farms; 2—Homeplace Eileenmere 999th 35th 1150941, Penney and James; 3—Quality Bardolier 3d 1155869, J. Garrett Tolan Farms; 4—Prince Peer 2d A. V. 1117687, Angus Valley Farms; 5—Everbest Prince S. S. S. 7th 110-9864, Triple S Angus Ranch; 6—Evader Mercury 4th F. B. 1155873, French Broad Farms; 7—Prince Sunbeam 558th 1185696, Sunbeam Farms; 8—Eric's Pride of Highland 1154622, Simon Angus Farm; 9—Master Prince of Warren's 6th 1111692, Jess B. Alford; 10—Epluribus 1128573, Mr. and Mrs. Charles Ryan; 11—Entry, West Woodlawn Farms; 12—Bandolier Belmore 1136700, John M. Sheets; 13—Prince Sunbeam 556th 1159548, Luther T. McClung; 14—Eric Envious 33d of Maize, Simon Angus Farm; 15—Prince Blackcap of S. H. F. 3d 1149784, Springhaven Farms; 16—Elban Reamere 1171221, Mr. and Mrs. Charles Ryan; 17—Robles Eileenmere 4th 115-1079, W. A. Seidel and Sons.

Junior Bull Calves, (16 shown): 1—Prince Everbest S. S. S. 11th 1169953, Triple S Angus Ranch; 2—Black Peer 134th of A. V. 1155733, Angus Valley Farms; 3—Brook Prince S. 2d 1168140, Tommy Brook; 4—Prince Bar of S. H. F. 1149243, Springhaven Farms; 5—Bandoliermere, J. Garrett Tolan; 6—Prince 2d of Magnolia 1167977, Will Knight; 7—Homeplace Eileenmere 109th, Penney and James; 8—Quman of Awoi 17th 1168010, John M. Sheets; 9—Prince 29th of Hot Springs 1159299, H. C. Yelton; 10—Brook Prince S. 4th 1168145, Tommy Brook; 11—Black Evader 2d of F. B. 1155882, French Broad Farms; 12—Blackcaper 7th of West Woodlawn 1157477, West Woodlawn Farms; 13—MAF Blackcapmere 19th 1166061, Meier Angus Farm; 14—Alford's Quality Prince 151st 1144871,

(Please turn to page 75-G

HOMEPLACE BELL BOY 19th, the Reserve Champion Bull exhibited by West Woodlawn Farm, Creston, Illinois.

New Buyers Feature Sunbeam Circuit

Bull Top is $28,500.00; High on Females $10,100.00

By COLIN KENNEDY

A RECORD number of new buyers, and record attendance, marked the annual "Sunbeam Circuit" of sales on January 23d, 24th and 26th. While higher tops have been recorded in each of three annual production sales—Sunbeam Farms and Angus Valley Farms in Oklahoma and Reverie Knoll in Kentucky—the unusually good general averages were the result of sustained bidding interest at all times. Judging from the three sales, regarded as the criterion of the spring Aberdeen-Angus auctions, the months ahead will be very profitable for breeders with good cattle to sell. The demand is present, with many new herds being established.

Moderate temperatures favored lookers and prospective buyers January 23d at the fifth annual production sale of Sunbeam Farms at Miami, Oklahoma. Those present Sunday before the sale had a chance to look at the sale offering at the fair grounds, and out at the farms, with no discomfort from the weather. The pre-sale review of the twenty-one bulls and forty-one females made it a certainty that if the unusually large crowd present wanted cattle the average the following day could be one of the good ones in the history of Sunbeam Farms. And so it proved.

Opening the auction on Monday Col. Hamilton James, of Illinois, had as his first animal in the ring the lot 19 bull. He was Prince Eric 4th of Sunbeam, a full brother to three other top bulls in the country. A likely prospect for a herd-headed he was the pre-sale favorite of many prospective owners. When the last bid of $28,500.00 was in he was the property of a new Doddie breeder,

ALONG THE SUNBEAM TRAIL—(This page, No. 1) Reflecting optimism over the 1950 Doddie outlook are (left) W. G. Mennen, of Hideaway Farms, in New Jersey, and Otto G. Nobis, of Wilton Farms, in Iowa. Identifiable in the background are John Warin, of Iowa, and Dr. Frank Rose, of Missouri. (2) W. S. "Bill" Anheuser (left) of Triple A Ranch, of Missouri; Mrs. S. C. Fullerton, Jr.; and Michael White, of New South Wales, Australia; pause for a moment at the Sunbeam Farms pre-sale get-together. (3) Pleased, and rightly so, is Ed Jenkins, of Red Gate Farm, in Virginia, with his top purchase at the Angus Valley auction—Angus Valley Winsome Witch 2d. Long a contending bidder on many of the breed's top females the Virginian secured this model Witch of Ender for $8,100.00. (4) Top of the Reverie Knoll sale at $10,000.00 was Prince 29th of Essar, bought by L. W. Turner for his Old Elkton Farm herd in Virginia. Mr. Turner is on the left, with Dr. Paul Keesee, manager of Essar Ranch. Whitney Grove, Old Elkton manager, is at the halter. (Next page, No. 5) The pre-sale look at Angus Valley, and a bright, sunshiny day for a change. (No. 6) Inspection of part of the Sunbeam Farms cow herd. (No. 7) Two young sale-goers—Judy Fullerton (left), daughter of Mr. and Mrs. S. C. Fullerton, Jr., and Becky Aleshire, daughter of Mr. and Mrs. Leonard Aleshire, of Springfield, Ohio. (8) Some auction action at Angus Valley. In the ring are some of the "get" of Prince Sunbeam 105th.

5

6

7

8

XUM

B. T. Fooks, of Camden, Arkansas. Prince Eric 4th of Sunbeam proved to be the top animal of the Sunbeam sale, as well as the entire circuit. He is, of course, by the great Prince Sunbeam 29th and out of Erra Erica 6th of Sunbeam, by Revelga.

Before the sale we had the pleasure of studying both the famous sire, and the equally famous dam, of Prince Eric of Sunbeam and of Prince Eric 2d, Prince Eric 3d and Prince Eric 4th. Erra Erica 6th of Sunbeam has been the dam of $125,000.00 worth of cattle sold at auction from Sunbeam Farms. She is just nine years old and has a baby heifer calf at foot, also sired by Prince Sunbeam 29th. Here is a producing matron who can very well raise the question: "Just how much is a top cow worth?"

Second high bull at the Fullerton sale at $12,000.00 was the popular Lot 11, Prince Sunbeam 502d, by Prince Sunbeam 147th, he by the champion Black Prince of Sunbeam and out of an Ever Erica daughter of Barbarian of Rosemere 103d. Buyer was another newer breeder, Charles W. Summers, of Hutchinson, Kansas. Third high bull also went to new breeders—Mr. and Mrs. Earl Evans, of Triple E Ranch, Wewoka, Oklahoma. They paid $10,500.00 for Prince Sunbeam 408th, a son of the "29th". Fourth and fifth high bulls both went to Canada—Drynoch Farms and Don Head Farms, both of Richmond Hill, Ontario. Geoffrey Beatty took Prince Sunbeam 516th, by Prince Sunbeam 29th, at $8,900.00; Don Head paid $8,700.00 for Prince Sunbeam 582d, by Prince Sunbeam 155th, another son of Black Prince of Sunbeam.

The female auction was topped at $10,100.00 on lot 36, the show heifer Blackcap Judy 2d of Sunbeam, by Prince Sunbeam 29th. She was a class winner at the 1949 International the only time shown and was reserve junior champion. Buyer was B. T. Fooks, of Arkansas, who took eleven other females, a total of thirteen head.

W. G. Mennen, of Hideaway Farms, Chester, New Jersey, was a buyer of another one of the tops at $7,500.00—Erica Marie 19th of Sunbeam, by Prince Sunbeam 29th, and selling safe in calf to Prince Sunbeam 400th. Two cows tied at $5,100.00 for the third high of the auction. B. T. Fooks, of Arkansas, was the buyer of one, a daughter of Prince Sunbeam 200th; the other, by the "29th" went to Tommy Brook, of Camp San Saba, Texas. Gallagher Farms, of Nanuet, New York, and the new Triple E Ranch, of Oklahoma, bought the fourth and fifth tops at $3,500.00 and $3,400.00.

When the Sunbeam Farms sale was ended sixty-two lots had grossed $197,725.00, an average of $3,189.11. Cattle had been sold into fourteen states and Canada. Forty-six head went into the states of Missouri, Arkansas, Oklahoma, Kansas and Texas. Fourteen sons and daughters of Prince Sunbeam 29th brought $91,725.00—an average of $6,551.64. The auction was attended by the largest crowd yet attracted to a Sunbeam Farms production sale.

For the first time in the history of the sales held at Angus Valley Farms, Tulsa, Oklahoma, January 24th was clear and warm, although a stiff wind was blowing.

(Please turn to page 117

(9) Kentucky, here we come—TWA Flight 59 from Tulsa to the Reverie Knoll sale. From left to right: Col. Ray Sims, of Missouri; William Landauer, of New York; Dr. Paul Keesee, of Texas; Col. Hamilton James, of Illinois; J. B. McCorkle, of Ohio; Lee Leachman, of New York; William Ljungdahl, of New Jersey; Sam Fullerton, of Oklahoma; Ray Smith, of Michigan; Gay Quammen, the JOURNAL; Percy Webb, of Canada; W. Redelmeier of Canada; Freeman Keyes, of Kentucky; E. H. Anderson and W. M. Barton, of the JOURNAL; (10) A $125,000.00 cow—Erra Erica 6th of Sunbeam, dam of Prince Eric of Sunbeam, Prince Eric 2d, Prince Eric 3d and Prince Eric 4th. Her four sons and a daughter, all by Prince Sunbeam 29th, have brought $125,000.00 at auction. (11) Prince Eric 4th of Sunbeam, top of the Sunbeam circuit with his new owner (center), B. T. Fooks, of Arkansas, Phil Ljungdahl, Sunbeam Farms manager, and at the halter Bob Brown, Sunbeam herdsman. (12) Sons and daughters of the champion Master Prince of Sunbeam featured the Reverie Knoll Farms sale in Kentucky. Selling at $3,500.00 is his yearling son, Master Prince of RK 25th. Buyer was E. A. Barnes, Albany, Kentucky. (13) Seats and even standing room was at a premium at Angus Valley. (14) The Sunday-before-the-sale look at part of the Sunbeam Farms bull offering.

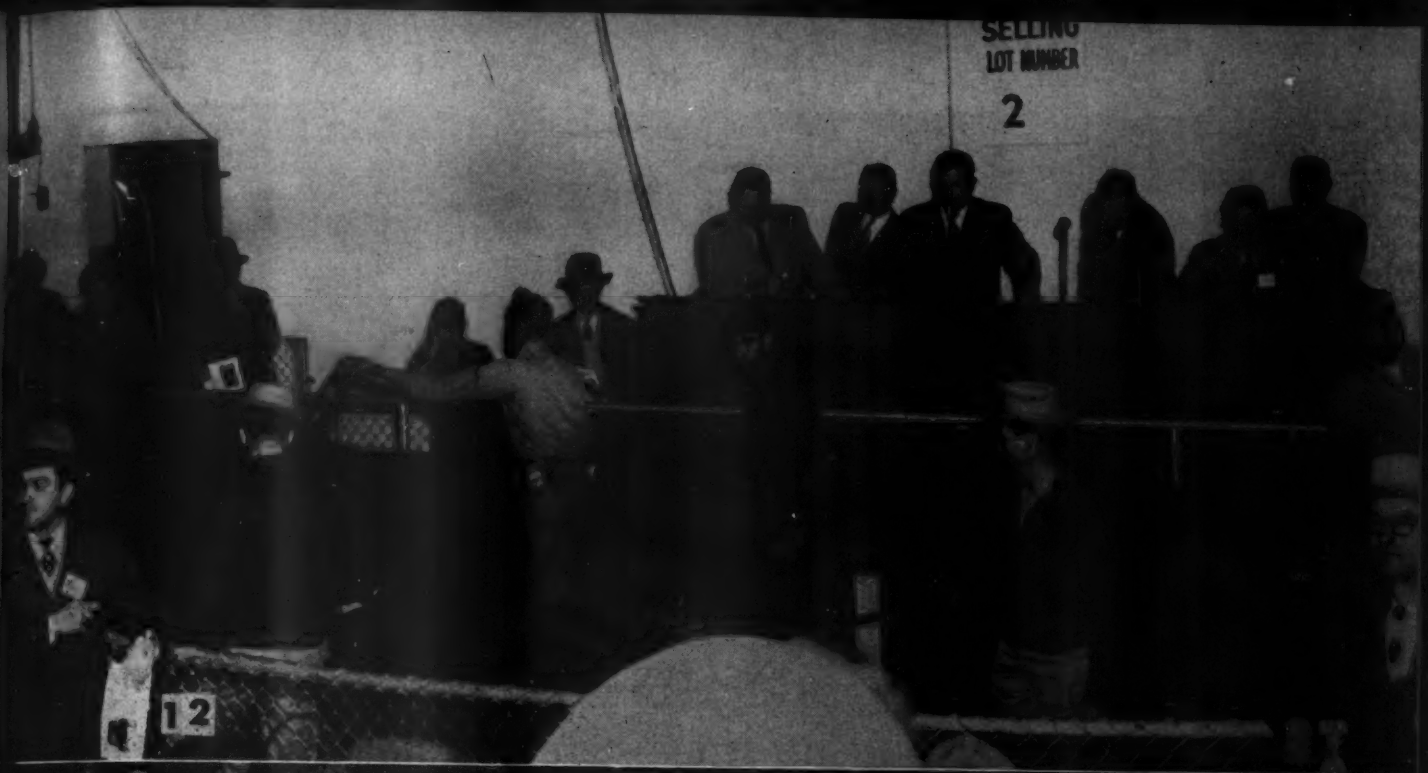

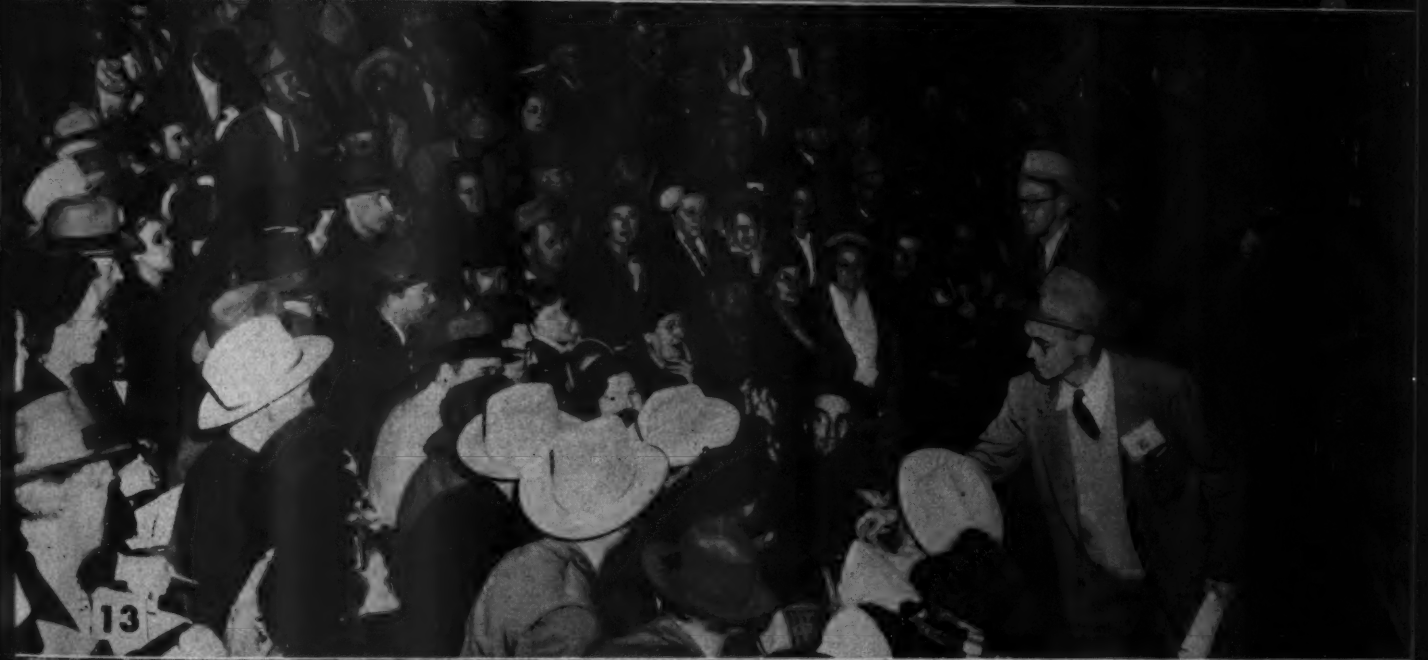

XUM

Model Farm—Newer Doddie Herd

Lots of Blacks at Famous Hampshire Breeding Establishment

By STAFF CORRESPONDENT

A HIGHLIGHT of Aberdeen-Angus sales of recent months has been the number of newer breeders making substantial investments in real foundation cattle. Geographically these men have been widely scattered—from Virginia, Illinois, Wisconsin, Oklahoma, Missouri, Arkansas and Texas—to give a general idea. Not a few of them have been successful with other kinds of live stock. In coming issues we hope to introduce to you some of these promising new herds.

This month we present Edward F. Manning and his Model Farm herd at Mundelein, Illinois. "Ed" Manning is no novice in the live stock field. Those who follow Hampshire hog news will identify the names of "Manning" and "Model Farm" with the top belted herd in the business today. The high sales of the breed, and of the swine world, have been made in the past year by Model Farm.

Model Farm is the home of Master Model, All-American aged boar and considered the

(Please turn to page 73-E

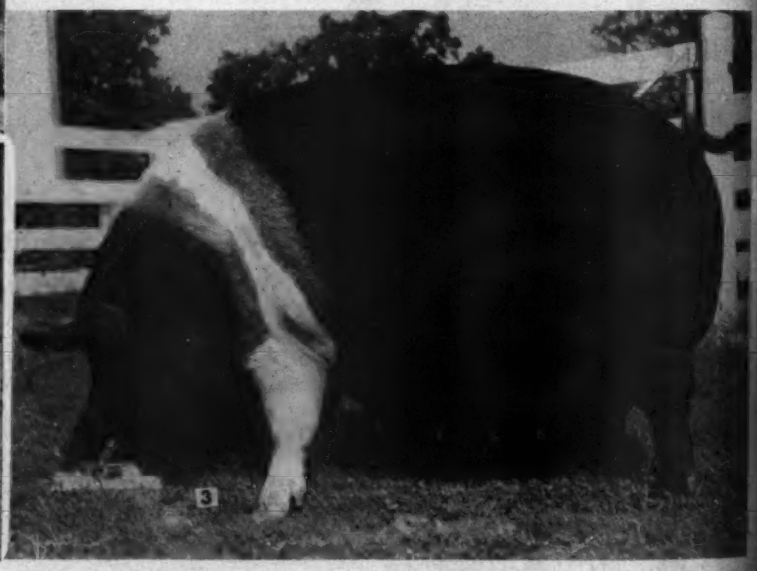

BLACKS AND BELTS—(1) A brief pause between looking at the Aberdeen-Angus in the field and the Hampshires in the lots (right) Edward E. Manning, of Model Farm and Harry Moore. (2) One of the good old cows in the original Manning purchase, Blackcap Empress 19th of Sunbeam, whose dam was a daughter of Earl Marshall. (Left) The $19,000.00 Blackcap Bessie 15th of Ada with her bull calf by Prince Eric of Sunbeam. (Lower Left) A later picture of the calf—Prince Lakewood 50th, who will have every opportunity to prove himself a herd header. (3) Carmen Jane, one of the headliners in the Manning Hampshire herd. A great producer and undefeated in three years of show competition. (4) The front view of part of the Model Farm buildings, with the Manning home at the left. (5) The farmstead as seen from the south. (6) Typical of the hog lots at Model Farm, with good Hampshires all over the place.

XUM

The Making of a Champion

"Lin-Lo" Combined Top Breeding, Expert Feeding

By STAFF CORRESPONDENT

IN VAN WERT county, Ohio, is a breeding and feeding combination which has made an enviable record in state and national steer feeding contests. On the feeding end of the deal is a fifteen-year old farm girl who topped several hundred junior steers in the 1949 International Live Stock Exposition to win the grand championship of the junior show with her blocky Black steer, "Lin-Lo."

Bonnie Lu Logan, although she isn't long on years, has had considerable feed lot and show experience. At the 1947 Ohio State Fair she had the grand champion steer, as well as the champion group of three steers. For four years in a row at the strong Urbana, Ohio, show the champion group of three steers has come from the Logan farm, as well as the grand champion single steer of the 1947 show. And at the Van Wert county show, rated as one of the toughest in the middle west, Bonnie Lu had the grand champion and the reserve champion in 1947, and had the grand champion again in 1949.

All of these winners were bred on a nearby farm—Meadow Lane Farms—and all

(Please turn to page 92

SOME BUCKEYE BLACKS—(1) Part of the farmstead at Lin-Lo, near Van Wert, Ohio. (2) Bonnie Lu and her dad, Bob Logan, look over some 1950 steer show prospects. (3) Bonnie Lu Logan, with her mother and father review the pictorial record of some of the Ohio girl's Deddie winnings. (4) Ravenswood Pride Eric 6th, owned by Meadow Lane Farm, Van Wert, Ohio, the sire of the 1949 International junior show grand champion steer. (6) The dam of the champion, also in the Purmort herd. (5 & 8) In addition to steer feeding Bonnie Lu has a nice start toward a pure bred herd of her own with these two good heifers. (7) One of the good daughters of Ravenswood Eric 6th in the Meadow Lane herd and (9) some more of his daughters being kept for herd replacements. They are being mated to a son of Eileenmere 500th and to a son of Prince Sunbeam 46th.

3

4

5

6

7

8

XUM

Iowa State Show and Sale

Largest Show and Sale in History of Iowa

By DICK HAHNE

IOWA States 1950 Futurity and Open Show brought visitors from far and wide with cattle selling to buyers from eleven states outside Iowa. These men represented Nebraska, Wyoming, Missouri, Illinois, Colorado, South Dakota, Oklahoma, California, Kansas, Indiana and Texas.

The 1950 event was held this year at Hawkeye Downs, Cedar Rapids, Iowa in the new 4-H Club building. The show started at 10:00 A. M. on Monday, February 6th and started off with the showing of the Futurity cattle and ending with the showing of the Open Class cattle. The judges were Lyle S. Hoyt, Animal Husbandry Department, California State Polytechnic College, San Luis Obispo, California and Claude Lowery, Hartsell Ranch, Hartsell, Colorado.

These two men did not hurry in making their places and once the cattle were lined up properly they gave the final nod for the ribbons. Twenty-two bulls and forty-three females made up the Futurity classes where competition was keen all the way through. The open classes were made up of the balance of the one hundred and forty-six animals that were shown prior to the sale.

In making up the sale report we have Futurity cattle by classes and the open class cattle by classes. Thus the following sale report is made up to show just how each animal stood in class. This makes a very complete record of both the show and sale, each animal and registration number, sire, calving date, exhibitor and purchaser, address of buyer and price is shown just as that animal stood in the respective class.

The Futurity Champions as follows—Champion Bull was J. Bargess 2d 1122110, shown by Ray H. Cline and Son, Bussey, Iowa; reserve champion bull was Envoy Burgess 1066707, shown by Sunset Knoll Farms, Ames and Washington, Iowa. Champion Female was Blueblood Lady 101st of Ida 1104815, shown by Johnson Bros., Ida Grove, Iowa and reserve champion female was Yorkside Eisa 1131866 shown by Don Koenighain, Williamsburg, Iowa.

The Champions of the Open Classes were as follows—grand champion, Blackcapper 50th of T. H. 1105538 shown by B. C. Burrell, Rippey, Iowa and reserve champion to Emperor of Douneside 25th 1188548 shown by Ben G. Studer, Wesley, Iowa. Grand champion female was Jilt of Walridge 4th 1190355 shown by J. V. Driscoll and Son, Williamsburg, Iowa and reserve champion was Gammer of Wesley 9th 1188547 shown by Ben G. Studer, Wesley, Iowa.

Ben G. Studer rang the bell again in the Get of Sire class with first place on the get of Emperor E. of Douneside; Don Koenighain repeated in the winners column in second place with the get of Blackcap Bing 2d, third place to Fleck and Vander Werff on the get of Zar's Blackbird G. and fourth place to H. H. Groff on the get of Bandolier Eldor 20th.

Perhaps one thing that will be long remembered by those folks attending the show was not the show proper, but one of the exhibits in the barn. This was the vigortone exhibit that had been set up the week prior at the time of the Hereford sale, the exhibit had as a central a small Hereford bull, an animated model that switched its tail, chewed cud and swung head from side to side. Sometime during the evening prior to sale day some enthusiast of the Bonnie Blacks transformed the red and white animal into a coal black polled job, and it made a pretty fair Aberdeen-Angus model considering that the dehorning operation was not too neat.

Morning of the sale the boys opened the exhibit and with very long faces inspected the beautiful model that had been the central figure. I can well imagine their chagrin, but being good sports instead of making a fuss over it they merely got a large cardboard and on it printed the following inscription, "Bovotone—Changes their looks overnight".

We won't go into details on all the tops selling since as mentioned twenty-four head sold for more than one thousand dollars each. The second high selling bull was the Sunset Knoll entry, Envoy Burgess that was purchased by Clarence Hillman, Canova, South Dakota at fifteen hundred dollars, this record stood as top price through a good part of the bull sale until the P. K. Pratt entry, Zar Bardolier of Walnut, came into the ring and passed through at fifteen-fifty to Hamann and Wildish Sunburg, Iowa, making this the high selling bull of the day.

Top cow of the sale was Gammer of Wesley 9th, the good Ben Studer heifer sired by his imported bull, Emperor Elceater of Douneside, she also went to Clarence Hillman, Canova, South Dakota. Second female was Blueblood Lady 101st of Ida, consigned by Johnson Brothers, Ida Grove and purchased by Randall Angus Farm, Unadilla, Nebraska.

The Summary follows and detailed list of animals selling. These by classes with this report showing the animals respective place in each class.

SUMMARY:

146 Lots	$90,595.00,	average	$ 620.51
77 Bulls	48,450.00,	average	629.20
69 Cows	42,145.00,	average	610.79
Top 5 Head	8,675.00,	average	1735.00
Top 10 Head	15,225.00,	average	1522.50
Top 15 Head	20,925.00,	average	1395.00
Top 20 Head	26,145.00,	average	1307.25

(Please turn to page 78

Winning Trio Comes to Lancaster County

The picture shows the winning County Trio of 4-H Club steers at the recent Pennsylvania State Farm Show held at Harrisburg, Pa. These three lassies demonstrated just how the "women folk" can "take over" and do things in the proper fashion.

Reading from left to right in the picture we see Helen Miller, Manheim, No. 1 with her first-place steer in the heavy-weight class bred by Ankony Farms, Rhinebeck, N. Y. In the center is Erla Mae Leininger, Denver, No. 2, with her first-place medium weight, reserve champion 4-H Angus, and Champion Open-Class steer bred by Briarcliff Farms, Pine Plains, N. Y. On the right is Betty Shreiner, Lititz, R. D. No. 3 with her first-place light-weight steer also bred by Briarcliff Farms, Pine Plains, N. Y.

These three girls have had from four to eight years of 4-H Baby Beef experience in Lancaster County and are to be commended on the fine job they performed this year and in the way which they groomed these steers for the State Show.

Above is the group of men who met here recently to make plans for the National Aberdeen-Angus Breeder and Rancher show, which will be held in Omaha during the Ak-Sar-Ben show next fall. Left to right around the table, they are:

Ed Handy, vice president and general manager of the Union Stock Yards company of Omaha; Jesse L. Thurmond, President Evans Laundry, Omaha; Wayland Hopley, of Atlantic, Iowa, a director of the American Aberdeen-Angus Breeders Assn.; Harry B. Coffee, president of the Union Stock Yards company of Omaha and chairman of the Ak-Sar-Ben livestock show committee; Frank Richards, secretary of the American Aberdeen-Angus Breeders Assn.; J. J. Isaacson, general manager of Ak-Sar-Ben; H. L. VanAmburgh, vice president of the Union Stock Yards company of Omaha, and C. W. Winkler, secretary of the Omaha Live Stock Exchange.

—Journal-Stockman photo.

Aberdeen-Angus Breeders

To hold National Show in Omaha during Ak-Sar-Ben

SELECTION of Omaha as the site of the 1950 National Aberdeen-Angus Breeder and Rancher show was announced January 12th by Harry B. Coffee, chairman of the Ak-Sar-Ben Live Stock show, which will sponsor the event. This will be one of the largest breed shows in the country, and is expected to bring to Omaha top animals of Aberdeen-Angus breeders from coast to coast, and from Canada to the Gulf of Mexico.

The Aberdeen-Angus competition will be held concurrently with the annual Ak-Sar-Ben 4-H Club stock show and World's Championship Rodeo, running continuously from Friday, September 29th to Sunday, October 8th, inclusive. Judging of the pure bred exhibits will be conducted on Tuesday, Wednesday, and Thursday, October 3d, 4th, and 5th.

The dairy calf and stocker-feeder calf shows inaugurated last year, as well as the various other 4-H activities previously on the program will be continued as in the past, Mr. Coffee said.

"The completion of Ak-Sar-Ben's fine new million-dollar live stock building with its additional stabling has made possible the restoration of pure bred exhibits at our show without the necessity for curtailing any of the 4-H exhibits," he said. "Now, our Ak-Sar-Ben show can assume national importance commensurate with Omaha's position as the second largest live stock market of the country."

Mr. Coffee said the board of governors of Ak-Sar-Ben has voted to invite other breed associations to hold their national shows here in future years. Eventually, an all-breed show is planned.

Arrangements for the Aberdeen-Angus show were completed when Frank Richards, of Chicago, secretary of the American Aberdeen-Angus Breeders' association, and Wayland Hopley, of Atlantic, Iowa, a director of the organization, met with Ak-Sar-Ben representatives at Mr. Coffee's office.

In addition to some 500 head of individual breeding animals that will compete at Ak-Sar-Ben field, there will be classes at the Union Stock Yards for groups of three and five bulls, and for pens of 15 commercial heifers.

A limit of 100 bulls and 500 heifers was agreed upon for these latter classes, and all of the animals will be offered at auction sales to be conducted following the completion of judging. A sale will also be conducted at Ak-Sar-Ben field for some of the top individual breeding animals exhibited there.

"The officers of our association are very pleased to bring our show to Omaha," said Mr. Richards. "Not only is it a great market, but it is also the gateway to a great cattle raising and feeding country. We believe the opportunity to purchase choice breeding bulls and heifers at this show will bring many farmers and ranchers to Omaha for the occasion."

A premium list of $10,000.00 will be offered, to be put up jointly by Ak-Sar-Ben and the Aberdeen-Angus association. In addition, Ak-Sar-Ben will provide trophies, ribbons, supervisory and clerical help and pay other expenses incidental to the show.

—o—

WORK NEED TO GET GOOD STAND OF LADINO

Ladino clover is helping to solve the pasture problem on many Ohio farms, and since it is a legume with excellent nitrogen-fixing power, it is contributing much to soil fertility, says L. E. Thatcher, agronomist at the Ohio Agricultural Experiment Station.

In order to get a stand of Ladino clover in a permanent bluegrass pasture it is necessary to work up the sod with a disk or field cultivator in order to provide some loose soil in which to sow the seed and to discourage the growth of grass until the Ladino seedlings have become well established. The seedbed preparation may be started in the fall or early winter and the seed sown in the spring with a little additional seedbed preparation. Simply sowing the seed broadcast on an old pasture sod will not produce a satisfactory stand.

The practice of adding a little Ladino to the regular meadow mixture is increasing rapidly, continues Thatcher. The meadow is cut for hay early in June and the aftermath, containing much Ladino, is pastured during the summer at a time when bluegrass is usually dormant and unproductive. Since Ladino is a perennial and also produces much seed that falls to the ground, it will last for years if fertilized occasionally and managed properly.

A sod field containing a good proportion of Ladino planted to corn may be expected to produce as much corn as a mixed grass-alfalfa sod.

Ladino alone, because of its succulence and slow drying, is not satisfactory for hay —it should be mixed with some grass such as timothy or smooth bromegrass with or without alfalfa in order to expedite field curing. The feeding value of Ladino is very high.

A bulletin on Ladino clover may be obtained at the office of the county agent or by writing to the Experiment Station.

The ABERDEEN-ANGUS BULLETIN

I Learned Something New Today

WE SAY THAT with pride and the desire to share our new found knowledge with those we meet. Sixty cattlemen left Knoxville, Tennessee for their homes the afternoon of February 22 with a similar feeling of excitement over what they had learned; only they had spent two days and a half digesting ideas and practical knowledge set forth by several top men in the Angus, Hereford and Shorthorn world, as well as top men in the University of Tennessee Department of Animal Husbandry and Extension Division.

The Southeast can chalk up another Short Course to its credit. The first one held last summer at Athens, Georgia, was strictly an Aberdeen-Angus event and proved an example worth following. Tennessee fell in line by holding a Beef Cattle Breeders and Herdsmen's Short Course at the University of Tennessee, February 20, 21 and 22, 1950, sponsored by the Animal Husbandry-Veterinary Science and Extension Animal Husbandry Departments of the College of Agriculture as well as the East Tennessee Angus Breeders' Association and other local breed associations. The enrollment of sixty breeders and herdsmen is indicative of the interest in receiving assistance in practical and fundamental problems in the production of both commercial and purebred beef cattle. Students at the University also showed great interest in the various topics presented and were on hand whenever possible.

No one could help but feel that the time spent at the Short Course was decidedly worth while. To begin with, Kenneth Litton, Highlands Farm, Round Hill, Va., and Joe Keefauver, Keefauver Brothers, Jonesboro, Tenn., strengthened their popularity as "professors" and Ken acquired the title of "Dean of Short Courses". They outlined and led discussions on the establishment of a purebred herd, facilities and equipment for maintaining such a herd, selection of purebred cattle, developing young breeding bulls and heifers and selling cattle through auction and consignment sales. They also were on hand to demonstrate showmanship, hoof trimming, washing, clipping and curling.

A number of fine discussions were led by members of the University staff including Dr. C. S. Hobbs on "Practical Fundamentals of Feeding Beef Cattle", Harold Smith on "Beef Cattle Breeding Plans" and R. L. Murphree on "Physiology of Reproduction in Beef Cattle and Its Relation to Breeding and Calving Problems." The Extension Department too, added much to the success of the course, and to mention only two of the participants: William P. Tyrrell ably discussed "Establishing a Commercial Herd of Beef Cattle" while Webster Pendergrass gave a veritable three months college course in his topic of "Pasture—The Key to a Successful Beef Business."

Instruction on registering, transferring and tattooing cattle was left in the hands of the breed representatives who also discussed the marketing of purebred cattle through calf sales and private sales.

Not to be left out are the boys of the Block and Bridle Club who saw to it that coffee and donuts were served each morning and afternoon, as well as luncheon at noon. The barbecue which they prepared for Tuesday evening was one to be remembered, and they deserve a great deal of credit for their part in making the Short Course enjoyable.

From beginning to end the Short Course was education on practical, useful topics, and Dr. Hobbs and his staff are to be commended on their handling of details. It is a program well worth the consideration of the various Angus organizations throughout the country, and one that is sure to develop enthusiasm and interest wherever inaugurated.—Mrs. Clara Lee McSpadden.

—o—

R. E. SALLEE NAMED HEAD OF ARKANSAS GROUP

R. E. Sallee, of Pocahontas, was elected president of the Arkansas Aberdeen-Angus Breeders' Association in annual convention at Little Rock January 17th. The association set its annual spring sale for April 10th.

W. B. McSpadden, field representative of the American Aberdeen-Angus Breeders' Association in the southeastern states, discussed heifer sales in the fall and spring. Aubrey D. Gates, associate director of the Extension Service, pledged support to the association's program.

Other new officers include Dr. Warren Gifford, head of the Animal Industry department at the University of Arkansas College of Agriculture as first vice-president; Tom Jones, of Tuckerman, as second vice-president and H. H. Wren, secretary-treasurer.

American Aberdeen-Angus Breeders' Association

9 DEXTER PARK AVENUE
CHICAGO 9, ILLINOIS

OFFICERS:

D. T. WARNER ..... President
Dayton, Ohio
ANDREW ANDERSON ..... Vice-President
Encampment, Wyoming
W. A. RAFFERTY ..... Treasurer
Morocco, Indiana
FRANK RICHARDS ..... Secretary
Chicago, Illinois
A. R. BIRMINGHAM ..... Registrar
Chicago, Illinois
LLOYD D. MILLER ..... Director of Information
Chicago, Illinois

BOARD of DIRECTORS:

Terms Expiring 1950—W. A. Hopley, Atlantic, Iowa; Norman H. Smith, Larkspur, Colorado; Robert E. Green, Oaktown, Indiana; J. P. Walker, Tulsa, Oklahoma; F. B. Davis, Jr., Yemassee, South Carolina.

Terms Expiring 1951—Myron M. Fuerst, Pine Plains, New York; A. H. Spitzer, Jr., Pleasant Plains, Illinois; D. T. Warner, Dayton, Ohio; DeWitt R. Mallory, Hampton, Iowa; E. M. Tipton, Jefferson City, Missouri.

Terms Expiring 1952—J. H. Quisenberry, Winchester, Kentucky; Andrew Anderson, Encampment, Wyoming; Luther T. McClung, Fort Worth, Texas; Adlai H. Rust, Bloomington, Illinois; William G. Volkmann, Jr., Selma, California.

COMMITTEE APPOINTMENTS:

Executive—Green, Fuerst, Spitzer.
Finance—Davis, Walker, Hopley, Tipton, Volkmann.
Promotion—Fuerst, Smith, Spitzer, McClung, Mallory.
Classification—Anderson, Quisenberry, Rust.
Planning—Walker, Fuerst, Davis, Green, Anderson.
Ethics—Davis, Spitzer, Quisenberry.
Foreign Relations—Davis, Fuerst, Spitzer.

ASSOCIATION FIELD REPRESENTATIVES:

ROBERT E. DUPREY, Odell, Illinois.
MILTON E. MILLER, Route 1, Brady, Texas.
W. B. McSPADDEN, Chilhowie, Virginia.
CARL A. OLDSEN, c/o The Northern Hotel, Billings, Montana.
JESS R. COOPER, 817 S. Main Street, McPherson, Kansas.
JAMES V. COYNER, Box 381, Warrenton, Virginia.

ASSISTANT FIELD REPRESENTATIVES:

HUBERT E. CLAYBROOKE, Chicago office.
WALTER H. SMITH, Chicago office.

NOTES FROM THE FIELDMEN

TRAINING SCHOOL FOR HERDSMEN AT CORNELL—Approximately 25 Aberdeen-Angus owners, managers, and herdsmen gathered at the Livestock Pavilion January 30, 1950 to start a two-day training school. The course was conducted in the livestock pavilion with the college furnishing the cattle and equipment.

Starting the program, Jim Coyner led a discussion on naming, registering, transferring, and other matters pertaining to the Aberdeen-Angus Association. A tattooing demonstration was conducted in which practically everyone participated. Next was a clipping demonstration by Obed Potter, genial manager of Rally Farms, who was the chief instructor for the two-day course. Enough cattle were available so that all in the class had a chance to receive instruction and practice. On the other side of the arena a foot-trimming demonstration was in progress, again conducted by Obed Potter and assisted by the College herdsmen. Everyone in attendance trimmed at least one hoof and received much valuable advice from Mr. Potter.

In the afternoon, working among a group of calves, Mr. Potter discussed the selecting of prospective show cattle, and also discussed and demonstrated breaking cattle to lead. The first days program was finished with an inspection of the housing and equipment at the beef cattle barns and discussion of management problems by Prof. John I. Miller of the Cornell Animal Husbandry staff.

The evening program was given over to the discussion of the composition and feeding value of common feeds, the preparation of feeds, mixtures and the art of feeding. Here again it was Obed Potter who passed on his experiences gained over a number of years to those in attendance. Prof. Miller and Prof. Lacy of Cornell University also were in on this phase of the program.

Beginning the second day of the course in the livestock pavilion, Mr. Potter and the college herdsmen discussed show equipment and its use. Animals were washed and groomed for show and all participants had opportunity to learn the art of handling cattle in the show ring. A regular showing contest was conducted in the afternoon. A session on halter making concluded the program. Courses such as this can do much toward helping the newer herdsmen and breeders get started.

■

BEEF CATTLE DAY IN NEW JERSEY—The first "Beef Cattle Day" at the New Jersey Farmers week was held at Trenton, N. J. on January 27, under the sponsorship of the New Jersey Aberdeen-Angus Breeders Association. Several hundred interested farmers who are engaged in various phases of agriculture and farming were on hand to listen to the talks, discussions, see the Angus movie, and to see the meat cutting demonstration.

William H. Allen, Secretary of Agriculture, welcomed the people to Farmers Week and spoke of the great interest in beef cattle.

A Beef Cattle Forum was led by Prof. William Skelley of Rutgers University, at which time many problems relating to the beef cattle industry were discussed.

Robert Brooks, orchardist and Angus breeder of Moorestown, spoke of his experiences in keeping his herd on apple pumice, the by-product of his apple canning plant. Lawrence Smith told of his program of feeding steers on home-grown grains and using the manure on his potato crops. Paul Grinbe, assistant to Prof. Skelley, told of the steer experiments being conducted at the College experiment station. Dr. Sprague, Agronomist of Rutgers, gave his views on grass hays and pasture mixtures, and also answered many questions on grasses. W. Alan McGregor, Worton, Md., made some very excellent remarks also on the great beef cattle industry in the east.

The main speaker of the day was Kenneth Litton, Round Hill, Va., who presented an excellent talk on "Beef Cattle Production For The East", that was enthusiastically received by those attending.

The afternoon meeting started off by an address by Gov. Driscoll of New Jersey. A meat cutting and carving demonstration was put on by Max O. Cullen of the National Livestock and Meat Board. The closing feature of the program was the showing of the movie, "On America's Angus Trails".

The excellent program of events was put on by Harry Neuberger, Bill Brainard, Prof. Skelley, and others.

■

IOWA HAS NEW ASSOCIATION—A group of Aberdeen-Angus breeders from Clay County, Iowa and the surrounding area met at the Hammond Cafe in Spencer on February 15th to organize the Clay County Aberdeen-Angus Breeders' Association. This new organization makes a total of 19 active county, district, and state associations within the Tall Corn State. The new organization is to work in cooperation with the Interstate and State Associations in the promotion of Aberdeen-Angus cattle in their area.

Dr. L. W. Larson, Greenville, Iowa, was elected president of the new organization with Dale Winn of Spencer to serve as vice-president. Leonard Hansen, Dickens, is the secretary-treasurer and sales manager. Arthur Mugge, Spencer, will serve a two-year term as director and Grover Lundt of Linn Grove was elected for a one-year term.

The group discussed plans for a fall sale to be held in Spencer. All Angus breeders in North Central and North West Iowa are invited to take an active part in the new association.

■

SOUTH CENTRAL ASSOCIATION ELECTS NEW OFFICERS—Henry McCleary of Packwood, Iowa, was elected president of the South Central Iowa Angus Breeders' Association at their annual banquet and meeting in Oskaloosa, Iowa, on February 14th. Glenn Wilhoit, Batavia, was elected vice-president and Clyde Hanna, Oskaloosa, was re-elected secretary-treasur-

(Please turn to page 73-E

Frank Richards Honored by Annual Scholarship

From the University of Missouri comes word of the Frank Richards scholarship, honoring the popular secretary of the American Aberdeen-Angus Breeders' Association. The scholarship pays $300.00 annually.

SECRETARY FRANK RICHARDS

The scholarship has been set up by Paul Grafe, president of the Grafe-Callahan Construction company of Los Angeles, breeder of Aberdeen-Angus cattle, owner of Ferndale Ranch of Santa Paula, Cal. It will be awarded each year to a junior student in the college of agriculture on the basis of financial need, character, scholarship and participation in animal husbandry activities.

Frank Richards graduated from the University of Missouri in 1919 with a degree in animal husbandry. He has been secretary of the American Aberdeen-Angus Breeders' Association since Oct. 1, 1946. He also is treasurer of the National Livestock and Meat Board.

MR. PAUL GRAFE, Pacific coast breeder, who established the "Frank Richards Scholarship".

BLACK CHAMP grand champion steer Michigan Farmers' Week Show, East Lansing. Raised and fed by Joe Wilkinson. William Wilkinson behind steer. Sold for 75c to Carl Rosenfield, Detroit restaurant operator.

Max O. Cullen, National Live Stock and Meat Board, Chicago shows how to get the most from meat to more than 400 spectators who jammed the Stacy-Trent Ball Room at 35th Annual Convention New Jersey Farmers.

Are We Entering a Period of Still Greater Progress for the Breed?

IS 1950, the year opening the last half of the present century, going to be the beginning of a period of still greater progress and greater accomplishments for the Aberdeen-Angus breed in America? In the opinion of this writer indications point in that direction. Whether or not this is true, however, is largely in the hands of everyone now associated with the breed.

The destiny of a breed whose comparatively brief history records accomplishments which vouch for its supremacy in several important fields of beef production is without doubt in the hands of present day breeders. Aberdeen-Angus cattle have blazed a trail of unparalleled successes from Tillyfour in the motherland of Scotland to every corner of the cattle breeding world during the one hundred and forty years which have elapsed since the genius of McCombie, the master of this historic breeding establishment, started the first real improvement of the breed. The breed has advanced to a stage of commanding influence in beef production in such important countries in addition to its birth place the British Isles, as Canada, Argentina, South Africa, New Zealand, Australia and the United States. It has made this remarkable progress despite the handicap of its being the last of the beef breed to be established in all of its present habitations.

The breed has rapidly grown from one of greatly inferior numbers and scant prestige to a position of at least equal standing among the three important beef breeds. No longer do Aberdeen-Angus breeders have any reason to feel an inferiority complex as members of the society of livestock improvers. Thanks to the inherent characteristics of Aberdeen-Angus cattle and to the intelligence and determination of the breeders who have so far been responsible for the breed's activities, this picture was changed. Today Aberdeen-Angus enthusiasts may well be proud of their affiliation with a breed which is highly respected by advocates of rival breeds and which is universally admired by all lovers of good livestock.

It is not necessary to enumerate all of the reasons for the remarkable progress the breed has made since the days of McCombie. They are many and varied. Let us leave this phase of our story with this summary, Aberdeen-Angus cattle have proved that under any and all conditions they have best met the requirements of the commercial beef producer, the feeder and the distributor. If we will remember this established fact we can forget all about the breed's phenomenal interbreed show yard successes and its outstanding sale records. Yes, we can even forget the great names which have been linked with the breed's triumphant march to its present position of supremacy and still understand the current proud position of Aberdeen-Angus cattle in the field of beef production.

Granting that Aberdeen-Angus cattle do owe their present universal popularity to their ability to best meet the all around requirements of the producer and the market man alike, it is all the more important that those of us who are entrusted with the breed's future progress study well these requirements and bend every effort to continue to meet them. Upon our success in doing this largely depends the future progress of Aberdeen-Angus cattle.

We, as purebred breeders can not afford to ignore the fundamental truth that unless we produce the type of animal that gives the best results commercially we are hindering rather than stimulating the use of Aberdeen-Angus cattle in the improvement of the commercial beef herds of our country which is the main purpose of the purebred beef cattle industry. We must not lose sight of the fact that Aberdeen-Angus cattle are strictly beef cattle and that their continued success in this field depends upon our ability to produce the best type of an all around beef animal. If we continue to be successful in this endeavor there will be an ever widening demand for Aberdeen-Angus cattle for the improvement of farm and range herds. This applies particularly to bulls, the market for which is practically unlimited in its scope if properly cultivated. And it should be evident to all that without an expanding commercial market purebred breeders can not expect the prosperity to which they are entitled and the breed will suffer stagnation if not recession. No worth while expansion or any lasting prosperity can be achieved by trade only between breeders, which brings to mind the axiom that one can not lift oneself by ones own boot straps.

Otto V. Baules

Lifetime Breeder, Showman, Judge

To continue to expand the influence and popularity of our cattle we must adhere to certain practices. First, we must produce the kind of animal that is best suited for the purpose for which it is intended, the all around best beef animal. In other words, one that will be best for the farm, best for the range and best for the market man. It must be thick fleshed, compactly built and early maturing with a good set of legs under it, legs which will enable it to negotiate any kind of terrain. They should not be too short and they certainly should not be of the long variety.

Second, in regard to size, we should keep in mind weight for age, the fact that the ultimate end of the business is beef which is sold by the pound, feeding qualities and the length of time required to produce a finished animal, remembering that marketing at an early age is desiable; all of which adds up to the conclusion that we do not want a large coarse animal nor do we want a super refined one lacking feeding capacity. Our purpose will be better served by centering our efforts on the medium sized animal combining the other desirable qualities which include thickness, lowsetness and natural fleshing qualities.

Mr. Hogg, the foreign judge at our recent International show, aptly said during the course of his Chicago banquet speech that we must beware of losing substance in our cattle. The same view was expressed in a letter I recently received from a prominent breeder in Scotland which indicates that maintaining proper size and substance in our cattle is a matter of concern among the best authorities on the breed in other countries as well as in our own. In this writer's opinion, the nearer we can adhere to the medium sized animal the better.

Third, we should keep our cattle as honest as nature made them bearing in mind that conformation artificially altered is not inherent in the offspring and that winning in the showring with such animal affords only temporary gain and subsequently may result in serious harm to every one concerned.

I have just returned from attending the Sunbeam and Angus Valley sales in Oklahoma both of which were highly successful substantiating the thought previously expressed in this article that Aberdeen-Angus cattle are still on the march to ever increasing popularity. This was particularly apparent in the two sales mentioned by the fact that in both many of the best animals were purchased by new breeders from a territory where the breed is still in its infancy.

While in attendance at these sales I was further impressed with the fact that breeders from all sections of the country are realizing more all the time the importance of maintaining proper size and substance in Aberdeen-Angus cattle. A number of people from various sections of the country asked me to write something along this line for the Aberdeen-Angus Journal and that is the reason I am making this question a feature of this article.

In the state of California, and I presume the same thing is being done elsewhere, a program is being carried on by some breeders of the different beef breeds for bringing their herds up to the most economical stage of production possible and this work which is being done by the Agricultural Extension service of the University of California has established beyond question the fact that proper weight for age is an important consideration in the profitable production of beef animals.

Feeling as I do that this work has merit in the improvement of beef herds and that the way it is conducted may be interesting to other breeders, I am giving a brief sketch of it here.

The methods used consist mainly of having an individual life record of each cow in the herd based on both conformation and

(Please turn to page 108

Virginia Association Has Record Year

Membership at 391; R. E. B. Blanton New President

THE Annual Meeting of the Virginia Aberdeen-Angus Association was held Saturday, January 21st, at the Monticello Hotel, Charlottesville, Virginia.

The fieldman-secretary-treasurer's report given by Dave Canning, brought out that there were 391 members of the Association, as against 169 eighteen months previous; also that the Association has shown a substantial profit and that the nine sponsored sales for 1949 grossed a total of $218,895.00, for 558 head, which averaged $392.00. Mr. Canning also announced that Mr. Turner had just agreed to again sponsor the heifer calf contest for 4-H Club and FFA members. This program was got under way last year when Mr. Turner put up $1000.00 for prize money.

The election of officers and the business meeting took place in the morning. Following lunch, Dr. W. L. Bendix, Assistant State Veterinarian, Richmond, Virginia, brought the assembled 131 members and twenty-three guests up to date on what is new in Bang's Disease control. Among other things, he brought out that Strain M, the new type vaccine, was of considerable assistance in preventing and controlling this dreaded disease.

Mrs. Lucille Turner, of Forest Virginia, gave ten minutes of entertainment with a group of Negro folk songs, accompanying herself on the piano.

John Garland Pollard, Jr., co-owner of "Belle Isle Farm," Somers, Virginia, spoke on how they were able to maintain their herd with an all the year round pasture program. Following this talk, the meeting was adjourned and a special meeting of the Board of Directors was held.

L. W. Turner, the retiring president, under whose vigorous leadership the Association was re-organized and re-vitalized, was presented a silver platter by the board. In presenting the platter, Kenneth Litten, who spoke for the group, emphasized how Mr. Turner, when he took office two years ago, had awakened the Association and the entire membership to the necessity of a strong, active organization, with a full time fieldman. Mr. Turner, in accepting, thanked each of the directors for their loyal support and cooperation.

One of the interesting parts of the entire day's program was conducted during lunch hour, when, with Kenneth Litten acting as auctioneer, the center page spread in the forth-coming 1950 edition of the Virginia Aberdeen-Angus Handbook was auctioned off to Julian Adams, Lynchburg, Virginia, at $1025.00; the first page in the book was sold next and rapidly hit an even $1000.00 where it was knocked off to Lee D. Butler, Supply, Virginia. The page opposite the title page sold for $375.00 to Edward Jenkins, owner of Red Gate Farm, Millwood, Virginia, and the back page cashed at $350.00 to Walter S. Fox, owner of Highlands Farm, Round Hill, Virginia.

Among the many guests were Dr. R. T. Clark, Denver, Colorado, head of Beef Cattle Research for the U. S. Department of Agriculture, who addressed the group briefly; A. L. Baker, Director in charge of the Front Royal Beef Cattle Research Center; Dr. Charles Kincaid, head of the Live Stock Experiment Station, V. P. I., Blacksburg, Virginia. Also present were Curtis Mast and Lester Dalton, Association Extension—Animal Husbandmen, V. P. I., Blacksburg, Virginia; and, Dr. R. N. Hunt, head of the Animal Husbandry Department, V. P. I., Blacksburg, Virginia.

Left to right—Glen E. Yount, Staunton, Virginia, director; Lee D. Butler, Supply, Virginia, newly elected director; Charles W. Wampler, Harrisonburg, Virginia, newly elected director; Mrs. L. W. Turner, Forest, Virginia; Julian Adams, Lynchburg, Virginia, director and newly elected vice-president; Kenneth Litton, Round Hill, Virginia, director; R. E. B. Blanton, Richmond, Virginia, director and newly elected president of the Virginia Aberdeen-Angus Breeders' Association, Inc.; L. W. Turner, "Old Elkton Farms," Forest, Virginia, retiring president; Charles T. Neale, Gordsonsville, Virginia, newly elected director; John C. Gall, "Amandale Farm," Upperville, Virginia, director; Dave Canning, re-elected fieldman-secretary-treasurer.

RUMPLE HEADS INDIANA STATE ASSOCIATION

Henry Rumple, Berne, Indiana, was elected president of the Indiana Aberdeen-Angus Association at their annual meeting held at Purdue University on December 27. Other officers elected were John Patton, Jr., Earl Park, Vice President, D. C., Pfendler, Lafayette, Treasurer and Kenneth Sherbahn, South Whitley, Secretary.

Directors elected for three years were: O. C. Briggs, Columbia City; Harry Caldwell, Connersville; O. C. Redenbacher, Princeton; D. C. Pfendler, Lafayette and James E. Little, Lowell. John Patton, Jr. was elected for two years.

Other directors of the Association are Robert Green, Oaktown; Mark E. Miller, Peru; Clifford Herath, Brook; Glen K. Boyd, Greenfield; Freeman Peek, Shoals; Dwight Smoker, Wanatah; Donald Stoten, Sr., Carthage and Robert O. Swaim, Marshall.

Donald Staten, Sr. retiring president presided at the meeting which was held in connection with the Annual Winter Agricultural Conference at Purdue University. Jess C. Andrew, Westpoint, President of the International Livestock Exposition, spoke to the group. Robert Duprey, representing the American Aberdeen-Angus Association, gave an informative talk on office procedure in the handling of registrations and transfers as they come into the office.

Plans were discussed for the Annual Spring Sale to be held on April 4th at the Livestock Pavilion, Purdue University.

1949 SET PEACE-TIME MEAT RECORDS

The year 1949 saw the largest peace-time meat production on record, says the Chicago Stock Yards press bureau.

The total of 22,636,000 pounds represented over a billion pounds or nineteen percent increase over last year. It compared to the war-time peak of 25,178,000,000 of 1944.

Meat experts expect that war-time levels of production will be reached next year.

They cite population gains and relative high consumer demand as causes for continued high production. They point out that more and more of the current huge corn supply will go into livestock production.

Beef production last year at nearly ten billion pounds was nearly half a billion pounds over 1948.

Though the cattle market broke badly early in the year, it enjoyed a large measure of recovery in later months. The price of $25.90 was still the third highest Chicago average on record.

EDITORIAL

BIBLE THOUGHT:

Then said I, Wisdom is better than strength: nevertheless the poor man's wisdom is despised, and his words are not heard. The words of wise men are heard in quiet more than the cry of him that ruleth among fools. Wisdom is better than weapons of war: but one sinner destroyeth much good.—Ecclesiastes 9:16-17-18.

Let's Compare Notes
and See Just How We Are Doing!!

In the preface to his book "Modern Breeds of Livestock" Mr. Briggs states, "It is the intent of this volume to treat each breed as impartially as is humanly possible. No attempt has been made to encourage the use of one particular breed at the expense of another. The strong and weak points of each breed have been given only for the information of the reader."

Unlike the author, the intent of this article is to prove the foremost quality of our Aberdeen-Angus, and in reading the book my sole purpose was to learn more about the early history of each beef breed and make a comparative study of the progress of each.

In making a summary of what I found it seems conclusive that Aberdeen-Angus have made tremendous strides forward, that this position is even now in the lead and this position one that we can not at present forsee ever having to relinquish. I do not fear any reprisals on this article, since the information used was taken from good authority and founded on material carefully selected by the author of "Modern Breeds of Livestock" and no matter how presented, nor by whom, the facts place Aberdeen-Angus in the lead.

To prove this point let us make a short resume on the importation of the various beef breeds starting with the Shorthorns, for it was the Shorthorn, not the Hereford that was first brought to the United States. As early as 1783 Shorthorns were exported from England to the States, again in 1791 and 1812, but apparently the first registered Shorthorns were imported in 1817 and it seems that between the years 1820 and 1850 a goodly number were imported with most of these going into Kentucky and Ohio. The first milking Shorthorn seems to have been developed around 1885.

The Herefords were first imported in 1817 and they were brought in by Henry Clay; in 1824 the Massachusetts Society for promoting Agriculture imported a bull and a female. In 1839 and 1840 W. H. Sotham and Erastus Corning imported twenty-one cows and a bull. The importing of Herefords gained momentum and in the period of 1848 to 1886 some eighty-three men or firms brought a total of three thousand seven hundred and three cattle into the American Hereford Herd Book.

Many of us have believed that the Brahman cattle were a recent innovation to the United States, but this is untrue. The first Brahmans came to the United States around 1853 and an importation came to Louisiana about 1860. It is also interesting to note that the Galloway breed was also first imported into America in 1853 by Graham Brothers, of Ontario, Canada, followed in 1873 by the first importation of Red Polled cattle brought in by a Mr. G. F. Taber, of New York State.

George Grant, Victoria, Kansas, is credited with bringing the first Aberdeen-Angus to the United States with the importation of four bulls from Scotland in 1873, however it seems that the first registered breeding cattle were imported by Thomas Anderson and George Findlay, Lake Forest, Illinois, in 1878, this was one bull and five females.

The Highland cattle came to the United States about 1883, this was a small importation and later imports were made in 1902, 1907 and 1923. Little success seems to have been had with this breed, it was a hardy breed and had ability to get along under adverse conditions but seemingly did not compare in beef production to the other established breeds.

It might be interesting to note here that the Polled Herefords came into being about 1893 and according to the author of "Modern Breeds of Live Stock" the single standard polled Herefords were developed by a Mr. Mossom Boyd, Bobcayteon, Ontario, Canada, by the use of Registered Aberdeen-Angus bulls on purebred Hereford cows. The bull calves from this mating selected and mated back to Hereford cows with

(Please turn to page 86

WHOZIT?

No other give away contest like this! NO Box Tops—NO Coupons—NO reasonable facsimiles—NO Entry Fee—NO Winners—NO Prizes.

Answers to these pictures next month PLUS another group for your bewilderment!

Le Baron

If You Like EPPONIANS

Their impressive style, their excellent type and conformation, their quality, their breed character and their ability to produce outstanding breeding cattle we would state that

The Best Place to Find Them is at Le Baron

We usually have a good selection of young bulls, some attractive open heifers and a few bred heifers that will make foundation material. Come and see us.

The "FAMOUS FIVE" EPPONIANS from Le Baron

Le Baron Farm

Warrenton, Virginia

MR. and MRS. LEON COTNAREANU, Owners

DAVE SUTHERLAND, Manager

The Best Ever Produced at

Sons and Daughters o

Prince of Red Gate 4th

Dam: Blackwood Lady 7th of Page by Revolution of Page 11th.

Erianna of Red Gate 4th

Dam: Erianna of Red Gate 3d by Eventuator of Red Gate.

Prince Pride of Red Gate 3d

Dam: Pride of Red Gate 6th by Erian C. S.

Queen of Red Gate 7th

Dam: Queen's Ideal of Red Gate 3d by General 6th of Page.

Prince Juan of Red Gate 3d

Dam: Juana Erica 3d of Red Gate by Rock Revolution.

• • •

Plan a Trip to the Beautiful Shenandoah Valley in Historic Virginia. Spring is a Beautiful Season here. Make it a Holiday—You'll enjoy it.

Sale Headquarters:
GEORGE WASHINGTON HOTEL,
Winchester, Virginia

Red Gate Farm

"In the Beautiful S

10 MILES EAST OF WINCHESTER, VIRGINIA, 65 MILE WE

RED GATE . . . . .

Imp. Prince of Rowley

Production Sale

Monday, May 8th

At the Farm—1:00 p. m.

45 Lots Selling

40 Sons and Daughters of IMP. PRINCE of ROWLEY

Including those Pictured Here

Blackbird of Red Gate 11th
Dam: Blackbird 7th of Red Gate by Eventuator of Red Gate.

Juana Erica of Red Gate 15th
Dam: Juana Erica of Red Gate 14th by Eventuator Red Gate.

Karama of Red Gate 20th
Dam: Karama of Red Gate by General of Page.

• • •

Catalogs and Reservations

We shall be glad to send you a copy of the illustrated sale catalog, and to make hotel reservations for you. All you have to do is write:

Edward Jenkins
Owner-Manager

Shenandoah Valley

Millwood, Va.

WEST OF WASHINGTON, D. C. ON U. S. ROUTE 50

Belle of Red Gate 7th
Dam: Belle of Red Gate 3d by General 6th of Page.

The Chicago Market *Trends*

By NEIL SKAU

THE CATTLE MARKET had to take a back seat to the hog trade at Chicago during the month of February. Hog prices here scored the sharpest rise in a year and a half as pork production fell off abruptly. A total of nearly 254,000 head of hogs were received at Chicago during the month, this run standing the third smallest on record for the month of February. The four-week hog slaughter at thirty-two centers during the month showed a reduction of more than 1,100,000 head from the January total and was only slightly larger than the total for the same period a year ago.

The small supply and the broad demand resulted in Chicago buyers paying the highest average price in four months for the hog run, the average for the entire month of February showing a gain of $1.35 over the January average, the gain being the biggest for any month since August, 1948. Prices for February averaged $16.60, compared with $15.25 in January and $15.15 in December. It was the highest average since last October. The peak price for hogs during the month at $18.35, compared with $15.75 at the winter's low point.

Meanwhile, the cattle market during the month was a more or less colorless affair. True, cattle receipts did show a reduction, the February total standing nearly 30,000 head smaller than in January and 13,000 smaller than in February, 1949. The total was the smallest for the second month of the year since 1939. Not only were total numbers small, but the tonnage of beef at Chicago showed a rather sharp reduction from a year ago. A big share of the month's supply was made up of yearlings and light yearlings, most of which were short-fed offerings. These lighter animals compared with a liberal run of big cattle just a year earlier. It will be remembered that in the early months of 1949 the markets were burdened with an excessive run of these big cattle but this year they have been very scarce.

Despite the reduced numbers and tonnage the market for cattle during the month of February left much to be desired and prices closed the period below rates paid during the previous month. Comparatively low priced pork cuts managed to attract the attention of the consuming public and butchers found it rather difficult to move beef. Added to this was the curtailed demand for beef and other meats on the part of the eastern killers, this reduction in buying being largely the result of the strike by coal miners. For a while the curtailed buying by these people was not felt, but when the strike had been under way for a couple of weeks the lack of demand on the part of this class of buyers became more pronounced and killers reported a sharp drop in their "car-route" business as miners began to gird for a long drawn-out fight.

At the close of the month of February the various grades and weights of steers and yearlings were from steady to $1.00 below rates paid just a month earlier and daily sessions were sluggish affairs as sellers fought the narrow killer call. A top of $39.00 was paid for the best of the months offerings, while the average price at Chicago dipped 60c to $25.40, the lowest for any month since last May.

Sellers found a ready market for the very light supply of well finished steers and most weights of yearlings, but daily selling of the many loads of medium weight short-fed cattle averaging better than 1,100 lbs. was more or less on a "catch-as-catch-can" basis and most of the price reduction came in these offerings. The daily supplies included many of these cattle on most sessions in February and it was the fact that the supply was burdensome that made for the poor acceptance on the part of killers.

There appeared to be no limit to the outlet for the little light yearlings, steers and heifers averaging below 850 lbs. and even under 700 lbs., finding very active sale throughout the month. Chicago killers furnished a large share of the outlet for these offerings, but some eastern killers also became aggressive.

Earlier uncertainty concerning the cattle markets of the future have resulted in a comparative dearth of highly finished cattle and it has been quite some time since the trade at Chicago has had the opportunity to bid on a shipment of real prime "market toppers". A good many of the steers that would ordinarily be furnishing us with top cattle were marketed after a comparatively short turn on feed, partly because of the fact that fat cattle prices during recent months has guaranteed a profit on most grades and partly because cattle feeders have been skeptical of the market for beef animals for some time and moved cattle to market when they felt they could realize a profit and then replace these fat cattle with other thin stock.

This comparative scarcity of well finished cattle has resulted in the daily arrival of only a few top loads and on some sessions it is impossible to find a load of choice selections. This has given rise to a condition that creates a two-way market for steers and yearlings on the Chicago market at times, for choice to prime cattle have managed to hold fully steady on sessions when the bulk of all other grades of steers and yearlings have been under constant pressure. In fact, the trade is really at a loss as to the real value of a load of prime offerings and the arrival of some top cattle is eagerly awaited.

Many cattle feeders have talked themselves into the belief that there is a big bust coming in the cattle market and this feeling has been noted for some time, resulting in the marketing of many cattle that have plenty of quality, but have had only a comparatively short turn on feed. This has been true recently despite the favorable position of the feed situation. Last year's big corn crop promises plenty of feed until the next crop and the increased confidence in the market has made for renewed activity in the stocker and feeder market.

Replacement buying during the past few weeks has been at a high level and five of the largest central markets handled a total of nearly 65,000 head of cattle and calves during February, this total comparing with only 45,776 head a year earlier. The broad outlet for replacement cattle and the comparatively higher level of fat cattle prices resulted in the average price of replacement cattle showing a gain over a year ago. Right up to the present the market for replacement cattle persists at a high level and the condition is not limited to Chicago alone as reports from the west and even as far away as the west coast are that there are not enough cattle to go around. The keen competition and small supply found some choice to fancy stock steer calves selling at $33.00 with the heifer end bringing $28.00 at Omaha, but offerings of stock of this value has been extremely scarce over the entire market circuit for some time.

Heifer prices on the fat cattle market were not as favorable as the steer selections. The season of the year when receipts include a big number of "calfy" heifers is with us and the February supply included many heifers of this description. At times price reductions of $1.00 and more were registered in the case of these "calfy" kinds, but this is an annual event.

The small supply of highly finished heifers was topped by a shipment that fetched $28.75, but the bulk of the offerings sold at $25.50 and below with many "calfy" offerings selling below $23.00. As in the case of the light steers, sellers found active and keen competition for the limited number of little light heifers of value to sell below $82.00.

Cow numbers dwindled during February and an active demand for most beef types resulted in a price gain of 50c to $1.00 with choice offerings showing the greater advance. A peak of $21.00 was given for numerous handy-weight beef cows, but most available cows cleared at $19.50 and less. As has been the case for some time, the medium grades of beef cows continued to sell unevenly, only light receipts making for brisk sale at times. Low-grades of cows sold very unevenly. Cutters fared considerably better than did canners, the former kinds finishing the month a bit above January, while canners lost ground, many being fully $1.00 lower as buyers complained of an increase in the number of condemned animals.

Bulls were ready sellers during the month, top bolognas reaching $22.50 at the close, while weighty beef types moved below $20.00 for the most part. Calves were under pressure, vealers closing the month 50c to $1.00 lower. The early top of $33.00 gave way to $31.00 later in the month.

Aberdeen-Angus Market Toppers at Chicago During February, 1950

February 1	William Dickson, Osage, Iowa	*10-1249—$39.00
February 2	Robert Holmes, Columbus Junction, Iowa	21- 930—$28.50
February 7	P. Rush, Prairie City, Indiana	*11-1120—$34.00
February 9	Zanville Pkrs., Inc., West Toledo, Ohio	+10- 995—$34.00
February 13	Paul Luety, Beloit, Wisconsin	17-1100—$35.00
February 20	Arthur Gaskill, Minooka, Illinois	15-1096—$31.50
February 23	Atwood & Cook, Durand, Illinois	*18-1060—$30.00

* Mixed Angus and Herefords. + Mixed Angus, Herefords and Shorthorns.

LAST MINUTE flashes FROM OUR WASHINGTON BUREAU

By JAY RICHTER

LIVESTOCK EXPERTS in the Agriculture Department corral hard by the Potomac river are more optimistic . . . or less pessimistic . . . than any other variety of crystal gazer operating in the capital city.

Their rosy view is not due to the fact that better times than the past 2 or 3 years are expected for livestock producers. Main reason for their sunny disposition is that the price prospects for livestock, especially cattle, look considerably better than for other farm commodities.

Continued good prices are predicted for cattlemen through at least the first half of 1950. After that, the key to continued good prices is consumer income. If it holds up, say the livestock authorities, demand for meat will remain about as strong as it is now for at least 5 more years.

Long-term optimism at USDA is based on the expectation that increasing meat supplies can be easily absorbed by our growing population. Total cattle numbers in 1955 is figured at about 90 million. That figure compares with 80,277,000 cattle now on farms, as estimated in the latest official count.

Such an increase, says the USDA trend followers, won't provide any more beef and veal per person than at present.

■

The cattle business may be the best there is for some time to come, but all experts agree that even it won't be good if there is a general economic recession or depression.

Nobody in Washington is predicting either one right now. But some of the capital's economists are frankly worried.

Main reason for concern is unemployment which, in January, reached a postwar high of 7 percent of the total labor force.

Also, business investment has been decreasing. Dollar aid to foreign countries is to be sharply cut in the next fiscal year, starting next July 1. The direct effects won't be felt immediately by cattlemen, but they are bound to feel the impact sometime. Fully half of all U. S. farm exports are now being financed by give-a-way dollars.

The dollar shortage abroad, if it becomes worse, will slow up business activity at home. That is dead-sure to happen, when aid is reduced, unless foreign nations can earn more dollars through increased sales in this country.

Over-all, farm income declines in recent months have been much steeper than for business and wage earners. Farmers' net income in 1949 fell off 17 percent from 1948 . . . 22 percent from the record high reached in 1947.

Even though farm prices stabilize at about present levels, net income in 1950 could come down still more . . . by as much as 15 percent, according to some forecasters.

Reasons are that farm operating costs haven't declined nearly as fast or far as farm prices. In 1949, for instance, prices fell an average of 13 percent, but farm production expenses declined only 3 percent.

Also, this year, crop controls will cut down on volume of production.

Latest official figures, however, justify the view that cattlemen are in a relatively strong position. Prices received by farmers from mid-December to mid-February increased almost 2 percent.

Main reason was that prices went up more than that for beef cattle, veal calves, hogs, lambs, and cotton. Early-year prices were declining for truck crops, dairy products, and eggs.

■

The Agriculture Department's annual livestock count, showing a 2 percent increase during 1949 in animal and poultry numbers, is not blighting official hopes that producers of these commodities are to be relatively well off in months to come.

As long as consumer income holds up, they contend, there will be a good market for most livestock products, despite increases in numbers.

All types of livestock increased last year, except sheep, lambs, and work animals. Sheep decreased by 2 percent, but most experts think the long-term downtrend is about ended.

Lamb prices, along with cattle returns, are expected to be higher than for other farm products.

Cattle numbers increased 3 percent during 1949, but the total is still 6 percent under the all-time high reached in 1945. Beef cows hit a new record high, with biggest increases in the South. Milk cows were 1 percent more numerous the past Jan. 1 than a year earlier, but still the second smallest since 1939.

Hog numbers were 6 percent greater than a year earlier. Officials think it may be necessary to support the price of hogs this spring, but are hopeful that market prices will be above support levels most of the time.

Watch the statements of Sen. Brien McMahon, Connecticut Democrat, for the key to what is going on inside the White House at hush-hush meetings on the hydrogen bomb and in planning for peace.

McMahon's recent bold statements are being interpreted here as trial balloons for sounding out public sentiment on grand strategy for atomic peace. As head of the joint congressional committee on atomic energy, McMahon has considerable power in his own right.

His most recent suggestion is that the foreign ministers of Western Europe and this country figure out a new approach to end the cold war with Russia. He accompanies it by challenging Russia to make Moscow the meeting place of the United Nations General Assembly to discuss a "concrete peace program".

"If the Soviet rulers permit a real Town Meeting of the World in their Moscow citadel," McMahon says, "then we may truly hope for fruitful talks."

There is an "imperious timetable", he declares, forcing action "before the store of horror weapons reaches critical mass, and chain-reacts into a global tragedy."

Earlier, McMahon had proposed a $50-billion, 5-year, around-the-world Marshall aid program . . . to be financed out of money now going into our military budget. The plan would include aid for Russia.

In return, all countries would agree to devote two-thirds of arms spending to "constructive ends," and subscribe to an air tight program of international control over atomc energy. Big gimmick would be the problem of getting together with the Kremlin on terms.

■

Administration farm strategy has been shifting toward earlier action on Capitol Hill to put across at least a part of the Brannan farm program during this session of Congress.

Previous plans to "lay off" major farm policy changes until after the elections next fall are being altered. Reasons include:

(1) Administration feeling that public criticism of the present farm support program creates a good climate for changes . . . and also the fear that inaction might permit the GOP to pin the whole blame on Truman & Co.

(2) The belief of Brannan Plan backers that grass roots sentiment is shifting toward the Secretary's farm program. Observers in Washington still see little chance that the Brannan Plan can be sold at this session. But the USDA boss is gaining some backing for a trial run of his direct-payment support plan on 2 or 3 commodities.

Most often mentioned are pork, eggs, and potatoes.

Instead of supporting them by government purchases on the open market, Brannan would allow supply and demand to determine their price to consumers. If the price fell below levels guaranteed to farmers, the difference would be made up by direct payments from the federal treasury to producers.

—o—

CALF COSTS CUT BY RUMEN FUNCTION

Much of the cost of calf starter rations commonly fed to calves is due to the presence of expensive ingredients included for the purpose of supplying certain proteins and vitamins which can be manufactured in the normally functioning calf rumen or paunch, states Dr. J. W. Hibbs of the Department of Dairy Industry at the Ohio Agricultural Experiment Station.

When calves are fed in such a way as to encourage the early developments of their rumens, large amounts of good quality hay and a simple grain mixture consisting largely of home grown grains can be utilized to produce healthy calves at less cost.

When a calf is born there are no characteristic rumen bacteria in its rumen, continues Hibbs. Whether or not the bacterial population of the rumen develops normally depends upon whether the calf is fed enough good hay in proportion to grain concentrates (preferably at least twice as much hay as grain), in addition to milk and whether or not it becomes inoculated with normal rumen bacteria. Cud inoculations from older cattle containing millions of rumen bacteria have proved valuable in speeding up early rumen function in young calves.

American Aberdeen-Angus Breeders' Association

9 DEXTER PARK AVENUE • CHICAGO 9, ILLINOIS • PHONE YArds 7-1632

OFFICERS:
D. T. WARNER, Pres.
Dayton, Ohio
ANDREW ANDERSON, Vice-Pres.
Encampment, Wyoming
W. A. RAFFERTY, Treasurer
Morocco, Indiana
FRANK RICHARDS, Secretary
Chicago, Illinois
A. R. BIRMINGHAM, Registrar
Chicago, Illinois
LLOYD D. MILLER
Director of Information
Chicago, Illinois

EXECUTIVE COMMITTEE:
ROBERT E. GREEN
Oaktown, Indiana
MYRON M. FUERST
Pine Plains, New York
A. H. SPITZER, Jr.
Pleasant Plains, Illinois

DIRECTORS:
(Term Expires 1950)
W. A. HOPLEY
Atlantic, Iowa
NORMAN H. SMITH
Larkspur, Colorado
ROBERT E. GREEN
Oaktown, Indiana
J. P. WALKER
Tulsa, Oklahoma
F. B. DAVIS, Jr.
Yemassee, South Carolina

(Term Expires 1951)
MYRON M. FUERST
Pine Plains, New York
A. H. SPITZER, Jr.
Pleasant Plains, Illinois
D. T. WARNER
Dayton, Ohio
DeWITT R. MALLORY
Hampton, Iowa
E. M. TIPTON
Jefferson City, Missouri

(Term Expires 1952)
J. H. QUISENBERRY
Winchester, Kentucky
ANDREW ANDERSON
Encampment, Wyoming
LUTHER T. McCLUNG
Fort Worth, Texas
ADLAI H. RUST
Bloomington, Illinois
WILLIAM G. VOLKMANN, Jr.
Selma, California

February 14, 1950

Fellow Breeders:

Aberdeen-Angus beef cattle business is good; Our Association prospects were never brighter.

Registrations and transfers have shown substantial increases over the same period of 1949. The first quarter year registrations are up almost 20%, and transfers are up more than 26%.

New members for the first quarter are up more than 23%.

Starting a new "Sale Year" with the Show Window Sale our auction sales to date have higher averages without any extreme high individual prices, which reveals general improvement in the quality offered and the ready demand for good cattle, all of which is good for the breed, the cattle and the seller.

The buyer of breeding stock whether a new or old breeder, can face the future with reasonable confidence that this growing business will continue to be the leader of the beef cattle industry.

The newsboy on the corner doesn't sell paper; He sells news.

The optician doesn't sell glasses; He sells improved vision.

The pure-bred breeder doesn't sell beef; He sells a productive unit. The buyer has a right to expect nothing less.

When making an auction purchase the bidder may well consider the words of the sage, John Ruskin:

"It's unwise to pay too much, but it's worse to pay too little. When you pay too much, you lose a little money--that is all. When you pay too little, you sometimes lose everything, because the thing you bought was incapable of doing the thing it was bought to do. The common law of business balance prohibits paying a little and getting a lot--it can't be done. If you deal with the lowest bidder, it is well to add something for the risk you run. And if you do that, you will have enough to pay for something better."

Sincerely

D. T. Warner

THE TOPS ARE IN VIRGINIA

Tops in Virginia Angus this Spring Sell at Staunton

The Quality Plus Sale of 1950

FOURTEENTH ANNUAL

Staunton District Show and Sale

Monday, May 1, 1950

At the new pavilion on U. S. Rt. 11, near the Ingleside Hotel
Show starts at 10:00 A. M. — Sale starts at 1:00 P. M.

5 Bulls . . . . . **62 Quality Animals** . . 57 Females

CONSIGNMENTS ARE FROM THESE
LEADING VIRGINIA HERDS

ADAMS PLANTATION	Lynchburg	HIGHLANDS	Round Hill
ANGUS HILLS FARM	New Market	AMANDALE FARM	Upperville
ANNEFIELD PLANTATIONS	Berryville	LITTLE RIVER FARM	Orlands
ARBOR HILL FARM	Staunton	HENCHMAN'S LEA	Orlean
FAIR MEADOWS	Middleton	OLD ELKTON FARM	Forest
BONNIE HILLS FARM	Staunton	SPRING HILL FARM	Rapidan
DEEP MEADOW FARM	Waynesboro	SHERWOOD FARM	Lagrange
GILNOCKIE FARMS	Haywood	QUEESLAND FARM	Carter's Bridge
BRANDY ROCK FARM	Brandy	WOODLEY FARM	Orange
ELLINGTON AND RUTHER GLEN FARMS	Richmond	CRESWELL FARM	Forest
GREEN HILLS FARMS	Staunton	HIGHLAND ORCHARDS	Covesville
SHENAVIEW FARM	Timberville		

The Green Hills Challenge Trophy will be awarded for the first time to the Supreme Champion.

Auctioneer: HAM JAMES

Judge: DR. ARMAND HAMMER

SALE HEADQUARTERS
Stonewall Jackson Hotel
Staunton, Virginia

SALE COMMITTEE
G. Dayton Hodges, Staunton
R. R. Renalds, Timberville
A. W. Frame, Waynesboro
Newman Bailey, Ft. Defiance

A Quality-Angus Event

There must be a reason why this sale has become established as a leading source of choice Aberdeen-Angus cattle, and there is—QUALITY CATTLE, consigned by progressive Virginia herds. The offering this year, we are confident, is the finest in the history of this 14-year-old, annual event. For the tops in individuality, bloodlines, and families in Virginia this spring, come to Staunton, your best bet for popular breeding and modern type.

LUNCH AVAILABLE ON THE GROUNDS

For Catalogs, Hotel Reservations, and Other Information, write to:

GLENN E. YOUNT, Sale Manager

Dept. A — 1020 N. Augusta St., Staunton, Virginia

Sale sponsored by The Virginia Angus Association, Box 93, Charlottesville, Va.

The Fourth Annual

Fredericksburg Sale

with

8 Bulls . . . . 68 Lots . . 60 Females

From these Consignors

ANNEFIELD PLANTATIONS
Berryville
ARBOR HILL FARM
Staunton
ASPEN DALE FARM
Delaplane
BENDING RIVER
Locust Dale
BRANDY ROCK FARM
Brandy
COVE CREEK FARM
Covesdale
CRESWELL FARM
Forest
ELLINGTON AND RUTHER GLEN FARMS
Richmond
GILNOCKIE FARMS
Haywood
HIGHLANDS FARM
Round Hill
JAMES HOFFMAN
Griffinsburg
KINLOCH FARM
Supply
LAND'S END FARM
Dogue
MEANDER FARM
Locust Dale
RETREAT FARM
Rapidan
ROKEBY FARM
Comorn
SHADY NOOK FARM
Brandy
SHERWOOD FARM
La Grange
WOODBURN FARM
Leesburg
WOODLEY FARM
Orange
HIGHLANDS ORCHARDS
Covesville
COURTLAND FARM
Hanover

Saturday, April 22d, 1950

Fredericksburg, Virginia

This sale includes a wide selection of top cattle. 68 head of good, sound breeding cattle, the type that you want for your herd. You will be proud of the chance to include several of these well bred, top quality animals in your herd. The new breeder who wants to start with a good foundation will find that in this sale will be a real opportunity for him. These cattle are very well bred, such as Georginas, Miss Burgess, etc. There will be uniform pens of two and three head, and several cows with calves at side. MANY OF THE BULLS ARE READY FOR SERVICE.

• • •

11:00 a. m.—
Type Demonstration by Bill Barton

12:00 Noon—
Luncheon.

1:00 p. m.—
SALE—to be held at Lee Farm, South of Fredericksburg on Highway 17.

For Catalogs, Please Write to Sale Manager

Auctioneer: STAN HAWORTH

Sale Committee
LEE BUTLER
GEORGE WILLIAMS
GRAFTON GREENLAW
DR. GORDON W. JONES
GEORGE W. BRYAN

Sale Manager: SIDNEY L. SHANNON, Jr., Lee Hill Farm, Fredericksburg

Fieldmen
JAMES V. COYNER, American Aberdeen-Angus Association
BILL BARTON, Aberdeen-Angus JOURNAL
B. A. RUCKER, Jr., B-F Super Sol
CURTIS MAST, Beef Cattle Extension Man
DAVE CANNING, Virginia Aberdeen-Angus Association

Sponsored by

The Virginia Aberdeen-Angus Association, Inc.

R. E. B. BLANTON, President

P. O. Box 93, CHARLOTTESVILLE, VA.

Illinois State Breeders

Annual Spring Sale

Monday, April 10th

Carrollton . . . in the New Sale Barn . . . Illinois

30 Bulls . . . 100 head 70 Females

Attention Rangemen

THIS SALE WILL INTEREST YOU. . . . A LARGE NUMBER OF BULLS READY FOR ACTIVE SERVICE. . . . There will be a number of fitted cattle to meet the demands of the purebred registered breeders, but WE OFFER IN THIS SALE a large number of UNFITTED CATTLE. These females are in their everyday working clothes but they are WELL BRED; from good producing families and sired by well known ILLINOIS HERD BULLS. . . . A large number of cows with calves, bred cows and heifers as well as open heifers. . . . You won't go wrong if you attend this event to purchase foundation females ready to turn out and make money for you.

ILLINOIS—The Leading State in Numbers of Active Aberdeen-Angus Breeders

• • •

The entire offering tested for T. B. and Bangs and will have health papers for interstate shipment.

• • •

Illinois State Aberdeen-Angus Association

For catalog address

LLOYD HANNA, Sale Manager, Farmersville, or MARY WILLIAMS, Secretary, Pawnee, Illinois

COL. HAMILTON JAMES, Auctioneer

HUGH H. JAMES, for the Aberdeen-Angus JOURNAL

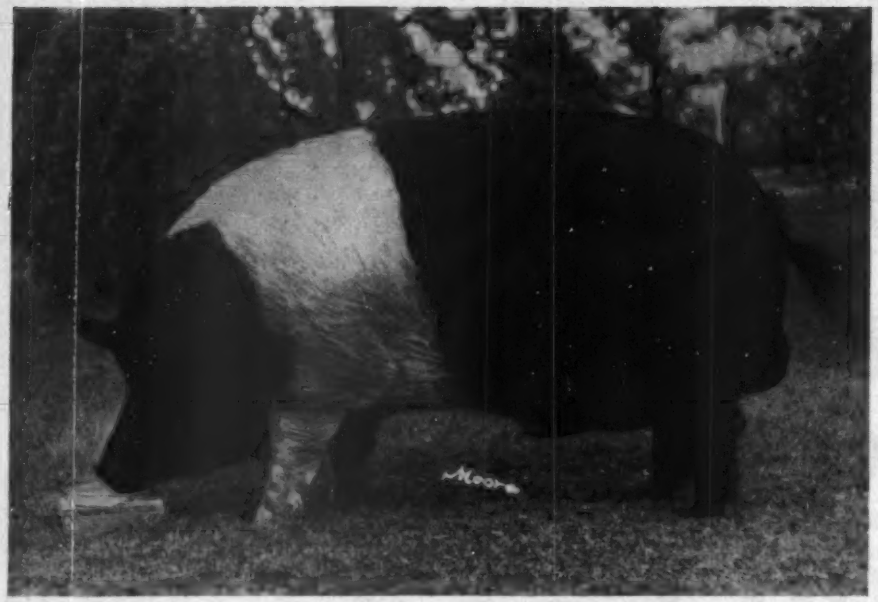

MASTER MODEL, the All-American aged boar heading the Manning Hampshire herd. Master Model has set a modern record in the hog world for the auction prices made on his boars and gilts. In addition five out of six of the 1949 All-American boar awards went to the get of this top sire.

Model Farm

(Continued from page 58)

Earl Marshall of the Hampshire world. It is the home of Carmen Jane, a sow never defeated in three years of showing, and one of the greatest producers of her breed. A high percentage of the 1949 All-Americans of the breed were bred in the Manning herd. Master Model cost Ed Manning $3,000.00 when he was a youngster; Carmen Jane went into the herd with a price tag of $2,575.00. She raised eleven pigs from one litter by Master Model, more than paying her initial cost. One of her sons in that litter sold for $1,800.00.

So much for the Hampshires. They have been mentioned to indicate that the owner of Model Farm is a stickler for quality. This was confirmed by Harry Moore, who combines an interest in what is going on in the porcine world with an Aberdeen-Angus herd of his own. "Ever since I have known Ed Manning in the Hampshire business he has been interested only in the good ones. I don't imagine it will be any different with Aberdeen-Angus when Model Farm gets rolling."

Most Aberdeen-Angus breeders first heard of Edward Manning at the Lakewood Farms dispersion November 26th at Mukwonago, Wisconsin. At that time he made a better than $40,000.00 investment in eleven head, including the $19,000.00 top cow, Blackcap Bessie 15th of Ada with her outstanding bull calf by the $40,000.00 Prince Eric of Sunbeam.

Those eleven head, however, were not the first Doddie purchases by the owner of Model Farm. Nearly three years ago he acquired twenty head of older cows from the O'Bryan herd, including quite a sprinkling of cows of Bordulac breeding. With them went Prince Lakewood 5th, a son of Prince Sunbeam 19th, out of a dam by Barbarian of Rosemere 103d. One of these older cows purchased at that time is worthy of mention both on the grounds of type and of breeding. She is Blackcap Empress 19th of Sunbeam, by Bar Sunbeam 2d, and out of a dam by Earl Marshall.

With the original cows and their calves, plus later purchases, the Manning herd today numbers around sixty head—quite a sizable start from the standpoint of numbers alone. Going over the 460 acre farm with the owner we learned it was his intention of building a herd long on quality, with numbers not too large—say fifty or so real cows. Of utmost importance in the Model Farm plans will be a real herd sire. As he points out the record of the farm in the Hampshire hog business was due to one sire—Master Model. It will take one of comparable siring ability to satisfy him in the Doddie field. Part of this was in his mind, no doubt, when he bought the $19,000.00 Blackcap Bessie cow with her bull calf, Prince Lakewood 50th, considered one of the greatest prospects ever sired by Prince Eric of Sunbeam. Maybe he will be the bull that will turn the trick for the Manning herd. He admits that he wanted the pair in the Lakewood dispersion, but was a little surprised that they commanded the figure they did.

Edward Manning's interest in Aberdeen-Angus is partly explained by the fact that he has known Les O'Bryan since they were boys on neighboring farms in Kentucky. Both migrated to Chicago and achieved success in the business world. Both retained an interest in farms and live stock and later bought farms. The Mannings have lived on their place northwest of Chicago for ten years, with the "boss" commuting to his business in Chicago.

Model Farm is well suited to cattle. It is gently rolling, well drained land capable of good grass and hay crops. Next step in the Aberdeen-Angus program, once the spring hog sales are out of the way, will be more barn room for the cattle and more attention to developing the young cattle.

The cow herd today includes nine daughters of Prince Sunbeam 19th and six daughters of Prince Sunbeam 28th; seven daughters of Prince Lakewood 5th, with a number of young calves by him. A nice balance between individuality and breeding is found in the cow herd. Families include the Blackcap Bessie and Blackcap Empress cows already mentioned, plus Maid of Bummer Miss Burgess, Jilts, domestic and imported; Bordulac Elba, Ericas tracing back to Elga Elliott and imported Etna of Stonefold, plus good representatives of the Blackcap, Blackbird and other standard families. Sires represented in the cow herd, in addition to those already mentioned include Black Prince of Angus Valley, Prince Elgon, Eventuation of Bordulac, Provost of Bordulac, Barmar Escort 2d and Eric Bandolier of Brookdale.

Knowing the reputation of Model Farm in another field of live stock it will be interesting to follow the progress made with its more recently acquired Aberdeen-Angus.

Association Bulletin

(Continued from page 65)

er. The newly elected directors are Joe Dean Wells, Bloomfield, Harry Vinzant, Centerville, and Carl Wilhoit of Batavia.

The South Central Iowa Association is one of the progressive organizations in the Midwest. Their sales and various educational efforts have done much to promote Aberdeen-Angus cattle in their area. Their next big event on their activity calendar will be the annual sale on June 13th at Oskaloosa. Sale Manager Clyde Hanna reported that the 1950 event will have many good cattle suitable for breed improvement and the foundation of new herds.

■

SECOND ANNUAL MEETING FOR BLACK SWAMP ASSOCIATION—A capacity crowd of 120 attended the second annual banquet and meeting of the Black Swamp Aberdeen-Angus Breeders' Association on Saturday night February 11th at Lindsey, Ohio.

Since its organization two years ago, the Black Swamp group has created considerable interest in Angus cattle in their section through association activities. Under the inspired leadership of Haven Anstead and his associates, the Black Swamp organization has sponsored numerous educational and promotional events.

The newly elected officers for 1950 were: Don Miller Lucky, Ohio, president, Wade Wagoner, Fremont, vice-president, and Miss Sara Wagoner, Fremont, secretary-treasurer.

Plans were discussed for a field day to be held at the Paul Spieldener farm near Fremont at a date to be announced later. Sale manager Don Miller reported that the first association sponsored sale will be held on April 17 at Fremont.

■

ANGUS STEER TOPS MICHIGAN EVENT—The "father and son" partnership of Joseph and Bill Wilkinson of Perry, Michigan, won the grand champion steer award at the Annual Livestock Improvement Show at East Lansing on their 985-pound senior Angus steer calf. The champion was sired by Blackcap Bardolier GR 3d and out of a daughter of the same bull. A full sister to the champion steer was top selling female at the 1949 Michigan State Sale.

Carl's Chop House of Detroit, purchased the champion at 75 cents. This was an increase of fifteen cents above the selling price of the 1949 champion.

The Wilkinson's became interested in Angus cattle through Bill's 4-H projects. The granddam of the champion steer was foundation cow of the Wilkinson herd purchased from Raona Farms of Williamston in 1943.

Reserve champion Angus steer was the first prize junior steer calf exhibited by Raona Farms. The reserve champion was

Central Missouri...

Aberdeen-Angus Breeders' Association

Invites you to attend their

11th Annual Spring Sale

UNIVERSITY OF MISSOURI LIVE STOCK PAVILION

Monday - March 27th - Columbia

19 Bulls . . . . 90 Lots . . . 71 Females

The Sale will Start Promptly at 12:00 O'Clock. Lunch at Sale Building.

Consignors

	Bulls	Females
George V. Cooke, McCredie, Mo.	2	3
Ivo J. Frank, Jefferson City, Mo.	2	3
C. D. Graves, Fulton, Mo.	..	2
Harold Johnson, Columbia, Mo.	..	2
Ed Lewis & Son, McCredie, Mo.	..	3
Oak Ridge Stock Farm, John Epple, Columbia, Mo.	2	5
Perry Phillips, Columbia, Mo.	1	..
Dale & Ray Powell, Columbia, Mo.	2	2
William J. Rowden, Holt Summit, Mo.	1	..
E. M. Tipton, Jefferson City, Mo.	1	2
Roy Trimble, Columbia, Mo.	2	..
Dan & Jim Tucker, Fulton, Mo.	..	1
University of Missouri	..	1
George A. Spencer, Columbia, Mo. Dispersion Sale of Herd	6	47
TOTAL	19	71

This Sale

will provide an unusual opportunity as it not only contains a very choice consignment from 13 breeders in the Central Missouri Association but also included will be the complete dispersal of the George A. Spencer herd of 53 head including herd sire, cows **and calves**, yearling bulls and heifers. Popular **Blood Lines** Both Sire and Female Families.

• • •

You are invited to attend this series of MISSOURI SALES

March 24th	Monroe County, Paris
March 27th	Central Mo., Columbia
March 28th	Howard Co., Fayette
April 8th	Cooper Co., Boonville

For Catalog, address

Central Missouri Aberdeen-Angus Breeders' Association

GEORGE A. SPENCER, Secretary — **Columbia, Missouri** — JOHN EPPLE, President

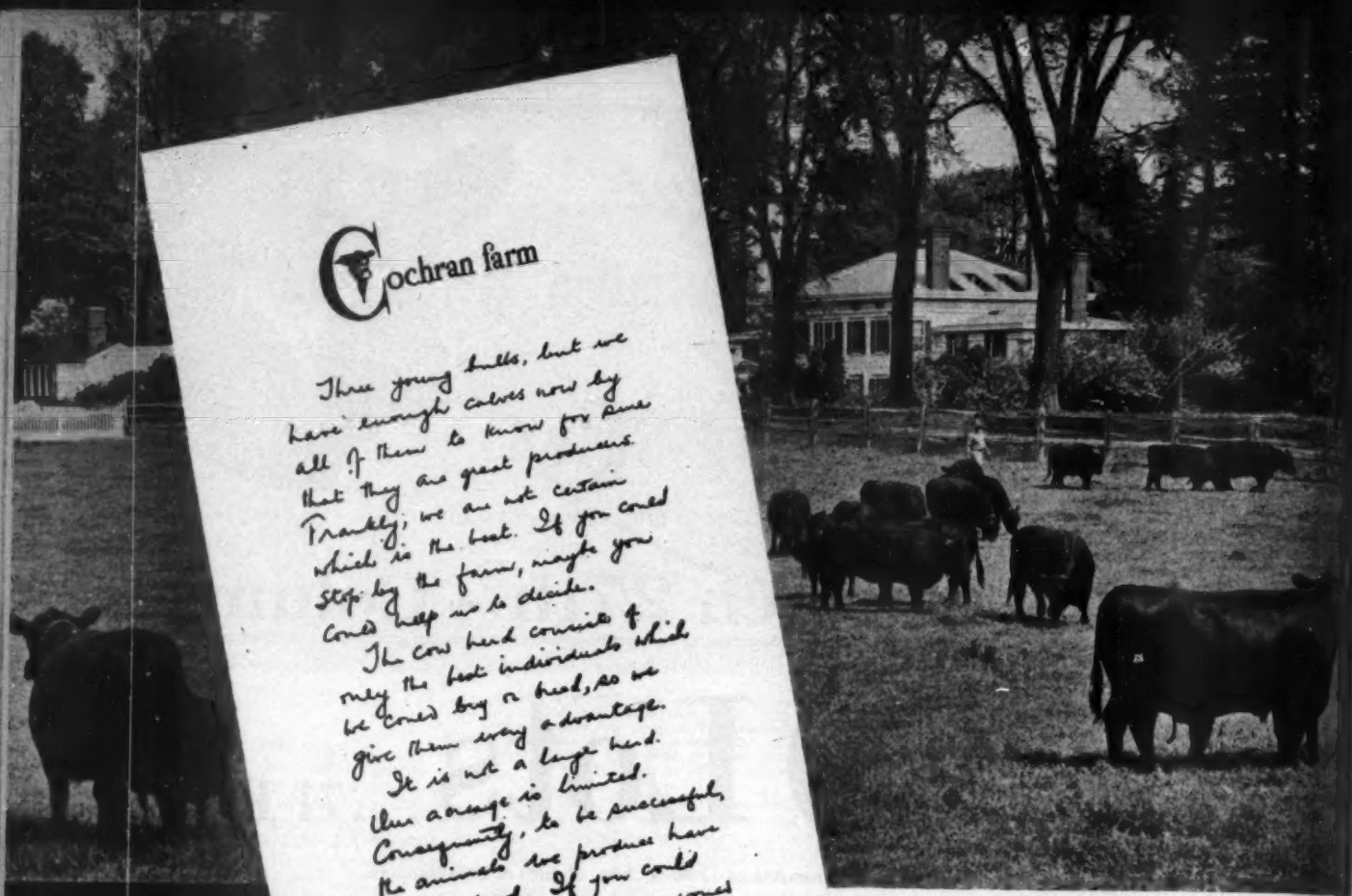

Cochran farm

Three young bulls, but we have enough calves now by all of them to know for sure that they are great producers. Frankly, we are not certain which is the best. If you could stop by the farm, maybe you could help us to decide.

The cow herd consists of only the best individuals which we could buy or breed, so we give them every advantage.

It is not a large herd. Our acreage is limited. Consequently, to be successful, the animals we produce have to be good. If you could see them, we know you would agree.

G. Hoyt Cochran

FAMILY NAME - Blackcap Bull

Hether's Bardolier 482891	Black Bardolier 480883	Bardolier of Anoka 462299	*Blackbird Bardolier of A.	
			Barbara McHenry of Anoka	
		Black Bardella 460791	Bardell Martin 2*	
			Blackbird Quality 4*	
	Pride of Hill Crest 43* 547675	Broadus Blackcap 453695	Broadus Blackcap Rex	
			Broadus Blackbird GP	
		Pride Hill Crest 420203	Prince Echo 3*	
			Pride Cap 4*	
Hether Quality Bardolier 1000707 HR26-328 June 7,1946	Svader's Quality Bardolier 612551	Svaeback Svader 534359	Black Bardolier	
			Eva Bandolier	
		Key of Faith 545131	Black Bardolier	
			Key of Quality	
Hether's Blackcap 785928 Quality 2*	Blackcap Quality 4*05* 800057	El Katif of Doonhole 537627	Prince Benson of D.	
			Elinks of Doonhole	
		Blackcap Quality 4*05* 517835	Bandolier of Anoka	
			Blackcap Quality 4*0*	

FAMILY NAME Miss Trojan Erica Bull

Prince Sunbeam 100 677849	**Black Prince of Sunbeam 504521	**Black Peer of St. Albans 456385	*Eric Revolution	
			Blackcap Glencarnock 8	
		Pride 17 of Sunbeam 407797	**Flayman of Sunbeam	
			Eley's Pride Elnor	
	**Barbara of Rosemere 449669 100*	*Prismere 12* 369132	*Prismere 9*	
			Pride of Rosemere 37	
		Barbara of Rosemere 333887 33	Marmen of Tierra Alta	
			Barbara of Rosemere	
Prince Sunbeam 4*5* 1078680 B87-74 October 30,1947	**Black Prince of Sunbeam 504521	**Black Peer of St Albans 456385	*Eric Revolution	
			Blackcap Glencarnock 8	
		Pride 17 of Sunbeam 407797	**Flayman of Sunbeam	
			Eley's Pride Elnor	
Erica Marie 11* of Sunbeam 661779	Erica Marie of Sunbeam 543531	Revolution 81* 413223	**Blackcap Revolution	
			Pride of Ash Row	
		Erica Marie 9* 436227	Earl Eric Marshall	
			Erica Marie 7*	

FAMILY NAME Miss Wix Bull

Blackbird Bandolier of Page 12* 502955	Design of Page 29* 512409	Revolution of Page 11* 407252	**Blackcap Revolution	
			Kline E. 4* of Page	
		Kline E. 4* of Page 260365	*Design of Glencarnock	
			Kline E. 2*	
	Barcelona of Page 502896	Revolution of Page 11* 407252	Blackcap Revolution	
			Kline E. 4* of Page	
		Blackbird Harrison 6* 387977	Blackcap Bandolier 2*	
			Blackbird Bolerena	
Good Hope Hether's Bandolier 1043359 G827-395 June 1,1947	Svader's Quality Bardolier 612551	Svaeback Svader 534359	Black Bardolier	
			Eva Bandolier	
		Key of Faith 545131	Black Bardolier	
			Key of Quality	
Hether's Miss Wix 759532	Miss Wix 25* of Ada 591518	Farmer Resort 2* 605236	Farmer Quality	
			Prismere 100*	
		Ada. Wix 4* of Ada 434455	Ban.'s Nikop 2* of Page	
			Miss Wix 2*	

COCHRAN FARM · NORTH SALEM, N. Y.

a half-brother to the last year's Grand Champion, both sired by Raona's Bardolier 2d.

The Livestock Improvement Show is sponsored by the Michigan Livestock Association in cooperation with Michigan State College and the Extension Department. To qualify, a steer must gain two pounds per day for the period he is on full feed. Following the show the steers are sold at auction.—Robert E. Duprey.

■

HOLT COUNTY, NEBRASKA ASSOCIATION HOLDS FIRST ANNUAL BANQUET—The Holt County Aberdeen-Angus Breeders' Association held their first annual banquet in O'Neill, Nebraska at the American Legion Auditorium on Monday, February 6, 1950.

Jim Rooney, secretary of the O'Neill Chamber of Commerce, presided as toastmaster and conducted the program in a fine manner. Ray Siders, president of the association, welcomed the group and Floyd Whitaker, a Hereford breeder of Holt County gave the response.

Sons and daughters of the members of the association gave five musical numbers in addition to two other numbers furnished by the high school.

Bill Derrick, who is with the Extension Service at the University of Nebraska, gave an interesting talk on "Beef Industry in Nebraska", and a film, "On America's Angus Trails" was shown. Ed Damkroger, state association secretary from Dewitt, Nebraska, gave general information concerning the state association.

There were 158 present which included Hereford breeders and their wives who had been invited by the association.

A trophy was displayed and will be given to the breeder showing the champion bull three years. The trophy was given by the Chamber of Commerce and had no winner this year as the champion bull was not bred by the breeder showing him.

The 4th annual county sale was held the next day and was a very successful one, averaging $434 on 61 lots. Ray Siders, president was sales manager. Leo Adams, secretary, clerked the sale.

■

PIKES PEAK ANGUS BREEDERS PLAN SALES—Fifteen Angus breeders of the Pikes Peak Cattle Growers met at Colorado Springs Friday, February 17, for a luncheon meeting to discuss plans for sales in that area.

Larry Lehman of Colorado Springs acted as chairman and led the discussion in regard to a sale to be held about the middle of October, 1950. This sale will include top quality registered cattle and commercial females. Tentative plans also call for a spring sale. Many of those present commented on the interest in expanding commercial Angus herds in that territory as well as registered herds.

■

100% CALF CROP TO DATE—As of February 22 the Warner Angus Ranch at Jetmore, which runs 330 commercial Angus cows, had 190 calves on the ground with 190 mothers. If the Warners would have had a set of twins, their percentage would be over 100%. This is one of the good reasons why many commercial men are turning to Angus.—Jess R. Cooper.

■

TEXAS ELECTS NEW OFFICERS—At the recent meeting of the Texas Aberdeen-

This great bull

Black Bardolier of White Gates 3d

944441

the last son of the phenomenal Black Bardolier, was bred to a number of our Bandolier and Bardolier cows. The calves are gratifying—in fact, e-x-c-e-p-t-i-o-n-a-l. *You will see and hear a lot about these babies on the Show Circuit.*

•

Negative herd—with no diseases of any kind on any of the three farms!

Eugene K. Denton
Owner

New York Office
1 West 57th St.

White Gates Farms

Flanders, Morris Co., New Jersey

"45 miles from New York"

Fuerst & Bethel Farms

SALE

AT FUERST STOCK FARM

Saturday, April 1st

PINE PLAINS

Dutchess County, N.Y.

Special Attractions

Special Attractions

Evergreen 4th of Globe Hill

The Undefeated Senior Heifer Calf of 1949 . . . a great prospect for 1950

and

Write

Dale Fletcher or Myron Fuerst, Box E, Pine Plains, N. Y. for the catalog and watch your mail for this envelope. . . .

SPRING SALES

Eastern Regional - Thur., Mar. 30th
C. V. Whitney Farm - Fri., Mar 31st
Fuerst & Bethel - Sat., Apr. 1st
Anheny Farm - Mon., Apr. 3rd

An Outstanding Junior Yearling Show heifer

Bethel Erianna 3d

The only Erianna to sell in the East this Spring.

Individuality you can see ...

Breeding you can trust ...

64 Sound Investments in Aberdeen-Angus Breeding.

4 Bulls
Each One a Future Herd Sire.

60 Heifers
Both Bred and Open from Bloodlines that have Proved their Worth.

The Symbol of Quality

FRIDAY, MARCH 31, 1950 **SALE** **OLD WESTBURY, L. I., N.Y.**

7 BULLS—55 FEMALES

THAT CERTAIN SOMETHING MAKES

TOPS

SELLING
SON OF WHITNEY ERIC

SELLING
SON OF WHITNEY BANDOLIER 13th

Our Summer Yearling Show Bull

WHITNEY ERIC 12th

1st at 1949 INTERNATIONAL
1st " " Eastern National
1st " " All American Futurity
1st " " National Show & Res. Jr. Champ.
1st " " Ohio State Fair Res. Jr. Champ.
1st " " Maryland State Fair & Junior Champ.

Our Junior Bull Calf

WHITNEY BANDOLIER 1300th

1st at 1949 Eastern National and Res. Jr. Champ.
2nd at 1949 International and member 1st prize pair of calves.

★

Write for New Illustrated Catalog—Make Reservations Early

C. V. WHITNEY FARMS

OLD WESTBURY, LONG ISLAND, N. Y.

LEXINGTON, KENTUCKY
P.O. BOX 1210

Shadow Isle's Second "Investment O

Offering the Get and Service

Shadow Isle is the only Angus herd with

Shadow Isle is the only herd with an International Grand

Shadow Isle has the only two living Internationl Reserve Gr

Some of the Attractions offered:

1. Sons and daughters of Prince Sunbeam 249th.
2. Sons and daughters of Prince Sunbeam 328th.
3. Sons and daughters of "Willie", Prince Barbarian of Sunbeam.
4. A son and daughter of Prince Sunbeam 29th, who sired over $1,600,000 worth of cattle.
5. A son and a daughter of Prince Eric of Sunbeam, the only bull ever to sell twice at auction for over $35,000.
6. Daughters of every living International Grand Champion bull safe in calf to one of our three International Champion bulls.

The "249th"

Prince Sunbeam 249th—1948 International Grand Champion 1948 and World's Record Price Angus Bull, bought at $51,000.00 at public auction.

The "328th"

Prince Sunbeam 328th 194 for Champion and Re of the "29th", bought

Write Early for a Catalog—

Last year's supply was exhausted before the sale.

SHADOW ISLE FARM

DR. & MRS. ARMAND HAMMER, Owners • RED BANK, N. J.

WILLIAM LJUNGDAHL, Manager WILLIAM BARTLETT, Herdsman

45 Miles South of New York City

t Opportunity Sale", September 9, 1950

e of Three World Champion Bulls

ith a $51,000.00 bull and two $35,000.00 bulls.

nd Champion and an International Junior Champion bull in Service.

Grand Champion sons of Prince Sunbeam 29th, the million dollar sire.

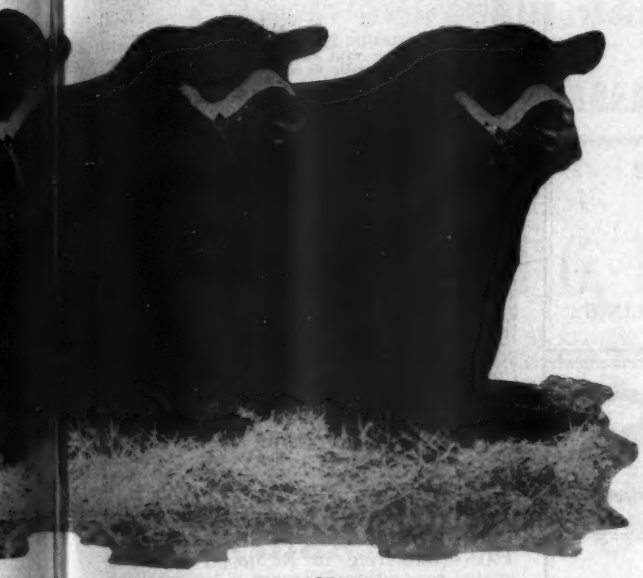

28th"

eam 29th 1948 International Junior and Reserve Grand Champion son ", bought for $35,000.00 at auction.

"Willie"

Prince Barbarian of Sunbeam—1946 International Reserve Grand Champion son of the "29th", bought for $35,000.00 at auction.

8 Bulls
and
55 Females

One of the greatest groups of heifers since the time of McHenry will be offered, outstanding individuals of all the popular families—Blackcap Bessie, Gammer, Erianna, Evermere, Edwina, Georgina, Jilt, Witch of Endor, Katinka, Maid of Bummer, Miss Burgess, Hartley Edella, Juana Erica, representing the three greatest strains in Angus breeding, namely, Sunbeam, Eileenmere and Bardolier-Bandolier.

Plan to attend the Great Eastern Circuit:

New Jersey State Sale, September 8th; **SHADOW ISLE, SEPTEMBER 9th;** Dutchess County Sale, September 11th; Rally Farms, September 12th; Cochran Farms, September 13th.

le.

SHADOW ISLE FARM

DR. & MRS. ARMAND HAMMER, Owners - RED BANK, N. J.

WILLIAM LJUNGDAHL, Manager WILLIAM BARTLETT, Herdsman

45 Miles South of New York City

3 Granddaughters *of the*

$40,000.00 Prince Eric of Sunbeam

Will sell in the CENTRAL ILLINOIS BREEDERS' SALE at CONGERVILLE, ILLINOIS, Tuesday, April 18th. One Hartley Edella, one Enchantress Erica and one Barbara, all bred to PRINCE ERIC of WARRENDALE 8th, a grandson of Prince Eric.

PLYMOUTH, **McGinnis & Atyeo** ILLINOIS

To the Central Illinois Sale

Tuesday, April 18th, Congerville, Ill.

3 Blackcaps

One daughter of Hanesmere 4th, two daughters of Barbara's Bradmar 2d. All three safe in calf—

Bred to EILEENMERE 928th, our Herd Sire

a son of the $30,000 EILEENMERE 487th.

GEORGE STOERGER & SONS

MONTICELLO, **Typical Farms** ILLINOIS

D—BAR—S Ranch

BRUCE DODSON—Owners—ERNIE SHERARD

Herd Bulls in Service:

Prince Enecho

Sired by PRINCE SUNBEAM 46th.

R. L. S. Prince Eric 30th

Sired by PRINCE ERIC of SUNBEAM.

R. L. S. Black Prince 7th

Sired by PRINCE SUNBEAM 46th.

These great bulls are being mated to Quality Females.

• • •

ROXEY WARREN, Ranch Manager.

Louisburg, Kansas

4 Miles West of Louisburg on state road 68.

Angus Breeders' Association in Fort Worth, the following were elected officers: president, Luther T. McClung, Fort Worth; 1st vice-president, James T. Shahan, Brackettville; and 2nd vice-president, John K. Riggs, A & M College, College Station. Mrs. Tommy Brook is acting secretary-treasurer of the association.—Milton E. Miller.

GRAND CHAMPION STEER of the 1950 Pennsylvania Farm Show with owner James Dick, Syberstville at halter.

CHAMPION COUNTY GROUP of 4-H STEERS 1950 Pennsylvania Farm Show from Lancaster County. Girls are Helen Miller, Manheim; Erla Mae Leininger, Denver and Betty Shreiner, Lititz.

CATTLEMAN'S CONVENTION FOR VIRGINIA BEEF PRODUCERS ASSOCIATION—Gathering in Richmond for their annual convention February 6, the excellent program arranged by Allen Randolph, secretary of the Virginia Beef Cattle Producers Association, brought out several hunred livestock farmers from all sections of Virginia. After opening remarks by Pres. A. W. Buhrman, many interesting talks were presented throughout the day and evening.

Dr. Wilson Bell, V.P.I., spoke on "Some Troublesome Cattle Diseases", followed by Dr. R. L. Booth, a practicing veterinarian of Middleburg, Va., who talked on "Practices Which I as a Veterinarian Would Like to See Cattlemen Follow".

"Pasture Investigation in Virginia" was the subject of Dr. E. E. Blasers' talk. He is at present conducting pasture research investigations at the Northern Virginia Pasture Research Station. The afternoon program consisted of a talk on "The Place of Minor or Trace Elements in Beef Cattle Nutrition", followed by R. C. Carter of the Virginia Experiment Station who told of the Beef Cattle Research being conducted by the Front Royal Station. The afternoon program was concluded with a meat grading and cutting demonstration, put on by Kingan & Company of Richmond.

Virginia produced beef was served at the banquet, followed by an address "The Land of Opportunity", by Thomas C. Boushall, President of the Bank of Virginia.

Lyon Angus Farm Sale

Featuring the **Get** *and* **Service** *of*

Prince Envoy of Sunbeam

and

Prince Sunbeam 322d

Both are sons of

PRINCE SUNBEAM 29th

Thursday, April 6, 1950, at Olive Branch, Miss.

Sale 1:00 P. M. at the New Farm, Olive Branch, Mississippi. 18 Miles Southeast of MEMPHIS, TENNESSEE on U. S. 78th. Cattle may be seen at the old farm at Byhalia, Mississippi until a few days prior to the sale.

60 Females . . . 70 head . . . . 10 Bulls

15 Cows with Calves, 15 Bred Cows, 20 Bred Heifers, 10 Open Heifers

Witch of Endor, Barbara, Miss Burgess, McHenry Blackcap, Eisa Erica, Queen Mother and many popular families from this herd headed by two great sons of Prince Sunbeam 29th.

. . .

"The Mississippi Home of the Sunbeams"

Lyon Angus Farm

For Catalog and Hotel Reservation write:

J. E. LYON, Owner, P. O. Box 637, MEMPHIS, TENN.

C. B. ANDERSON, Manager

COL. RAY SIMS, Auctioneer

Z. T. SCROGGINS, Herdsman

DICK HAHNE, for the Aberdeen-Angus JOURNAL

Sky Farm

A Herd Strong in **SUNBEAM Breeding**

A Great Sky Farm Female

Pride 2d of Sky Farm
Sired by 105th.

Purchased in dam in Angus Valley Annual Sale in 1947. Her dam is one of our foundation cows.

Miami, Oklahoma

MR. & MRS. GEORGE L. COLEMAN, Owners — A. O. POWELL, Manager

25 Years Ago

Taken from the columns of the Aberdeen-Angus JOURNAL of March, 1925.

The Federal Trade Commission was trying to force meat packing firms to dispose of ownership of refrigerator cars.

■

Unusually good prices prevailed in the dispersion sale of Dr. Fred Jarvis at Oskaloosa, Iowa. Top was $2,500.00 for Earl Marshall J., two year old son of Earl Marshall. Buyer was Ames Plantation, Grand Junction, Tennessee. The other Earl Marshall son, Excelsior Marshall, sold for $1,000.00 to the Pingrey Ranch, Coon Rapids, Iowa. Female top of $975.00 was paid for Blackcap Empress 20th, by Eston of Denison. Buyer was H. O. Harrison, of California.

■

Ames Plantation, Grand Junction, Tennessee, had a cow herd of 230 head. Most recent herd bull addition was Earl Marshall J., a son of Earl Marshall, purchased in the Dr. Jarvis dispersion. Chief herd sires were Ames Plantation Beau, a grandson of Black Woodlawn, and the imported bull, Eric 3d of Maisemore.

■

S. C. Fullerton & Sons, Miami, Oklahoma, advertised for sale three herd bull prospects and fifteen bred heifers. One of the bulls was a double grandson of Earl Marshall, one of the others a son of Plowman, the fifty-three times grand champion, and out

BLACKBRIAR

It is a pleasure to show other Breeders one of our Herd Sires

Presenting

Jock's Escort of Blackbriar

Grand Champion
at
The 1949 Eastern States Exposition
Springfield, Massachusetts

One young herd sire prospect and four heifers, all of similar bloodlines to the above bull, are consigned to the NORTHEASTERN ABERDEEN-ANGUS BREEDERS' SALE to be held April 29th, 1950, at Ithaca, New York.

Blackbriar Farm

JOHN H. BAKER
Owner

Dover Plains Dutchess County **New York**

RICHARD HAMILTON
Manager

Mid-Kansas Breeders

10th Annual
Spring Show and Sale

The oldest association of Aberdeen-Angus breeders in Kansas presents its biggest and best offering of sale cattle for your evaluation. These cattle are of higher quality than any offered in any of our previous sales.

23 Bulls . . . 80 lots . . 57 Females

Tuesday, April 11th, 1950, Hutchinson, Kansas

SHOW: 9:00 a. m.—State Fair Grounds SALE: 1:00 p. m.

Here you will find herd bull prospects and foundation females backed by years of breeding experience and the blood of many of the outstanding Aberdeen-Angus cattle in the country today. Mid-Kansas invites you to its sale and show. We believe the cattle will prove to be sound investments that will pay substantial dividends for years.

Consignors

IRL RAMAGE	Little River
H. L. FICKEN	Bison
FRANCIS KRATZER	Geneseo
McCOY and SOMERS	Galva
WILLARD HUBER	LaCrosse
GILLIG BROS.	Kiowa
ARKDALE FARMS	Sterling
GEISS AND SON	Arnold
GEO. CRENSHAW	Manhattan
PHIL STERLING	Canton
LLOYD ERICSON	Marquette
HERSCHEL JANSSEN	Lorraine
HOWARD DILLMAN	Halstead
LOCKE HERSHBERGER	Little River
FLOYD SCHRADER	Rush Center
POLAND AND SON	Junction City
K. L. KNOTT AND SONS	Hesston
DODSON BROS.	Wichita
BLACK POST RANCH	Olathe
ROSS ANDERSON AND SONS	Gypsum
HENRY H. GLENN	Newton
M. C. WILBUR	Wichita
FALLING WATER FARM	Eureka
J. W. SCOTT	Solomon
HARRY GRANZOW	Herrington
WAYNE SANKEY	LaCrosse
J. D. THIESSEN AND SON	Conway
JOHN SANDELIN	Garfield
BILL SCHROCK	Kiowa
PAUL NELSON	McPherson

For Catalog, address PHIL STERLING, Secretary, CANTON, KANSAS

Mid-Kansas Aberdeen-Angus Breeders' Association

COL. ROY G. JOHNSTON, Auctioneer

CARLTON CORBIN, ADA OKLAHOMA, Judge of Show

of the $5,800.00 cow, Muskogee Blackcap.

■

The forty-ninth annual meeting of the Texas and Southwestern Cattle Raisers Association at San Antonio, Texas, revealed that while ranchers were more optimistic as to the future no cattle had yet been contracted to go to Kansas and Oklahoma pastures. Both buyers and sellers were holding back trying to figure a price basis. Due to the mild winter in the southwest cattle were in good shape.

■

The suit of the American Aberdeen-Angus Breeders' Association, which had been in Cook county, Illinois, courts since December of 1923, was finally settled. The verdict was in the favor of the Representative Group. President S. C. Fullerton was declared legally elected in the annual meeting of December, 1923, as well as the fifteen directors named in the 1924 annual meeting.

■

Blackcapmere 4th, a double grandson of Oakville Quiet Lad, was the chief herd sire in the Congdon & Battles' herd at Yakima, Washington.

—o—

MISSOURIANS OFFER PREMIUMS ON CHAMPION ANGUS STEERS—The Missouri Aberdeen-Angus Breeders' Association is again putting up $50 for the best Angus exhibited by a junior at the Missouri State Fair, and $50 if he is champion of the show.

"We are offering $100 at the American Royal, and the International, and $50 at St. Joseph, if the Missouri fed and exhibited steer is grand champion of the junior division", states Dan E. Miller, secretary of the state association.

World's Best Breeding of U. K. C. Registered...

English Shepherd *Stock Dogs*

"Pr." JIM DODGER
No. 98499-D

Working with Stock a Natural Instinct. Males, Females or Spayed Females, either Black and White or Sable and White. . . .

Written Guarantee and Instructions with each puppy.

Stromer's Kennels & Pony Stables

V. A. STROMER, Proprietor — KLEMME, IOWA

Oak Ridge Sale Cancelled

The Oak Ridge herd, owned by Mr. and Mrs. John Epple of Columbia, Missouri has been sold. This advice is received as the last forms for the March issue of the JOURNAL go to press. The auction sale, scheduled for June 12th and for which advertising appears on page 111 of this issue, has been cancelled. Mr. and Mrs. Epple are retaining only a few head at their farm. Details will appear in a later issue.

A Pair of Herd Bulls *to be Proud of*

Prince Sunbeam 404th 1078674

An outstanding son of PRINCE SUNBEAM 29th. He has developed nicely since his purchase a year ago. We are highly pleased with his first calves now arriving.

Prince Burgess C. S. 1100686

A top son of PRINCE BURGESS of LAKEWOOD 2d, and one of the best headed, typiest young Bulls of the breed. He is now being bred to some of our best females.

Watch Coming Sales for Good Heifers bred to these Bulls

Cold Saturday Farm — Finksburg, Maryland

MR. and MRS. H. H. HACKNEY, Owners — PETER McIVER, Herdsman

Thanks, Congratulations and Best Wishes

TO

Mr. L. W. Turner, Old Elkton Farm
Forest, Virginia

On His Purchase of

Prince 29th of Essar 1095085

Sire: MASTER PRINCE 2d 823873	★Prince Sunbeam 29th 629408	★★Black Prince of Sunbeam 504521	★★★Black Peer of St. Albans
			★Pride 17th of Sunbeam
		Erica Marie of Sunbeam 543531	Revolution 81st 419223
			Erica Marie 9th 434227
	Miss Berosa Master 3d 686236	Master Page 484244	Evascus of Page 428029
			Miss Naomi 420070
		Berosa K. 3d 480202	Bar Marshall 3d of Plateau Farm
			Berosa 9th 433183
Dam: MISS ELBA MASTER 585262	Master Page 484244	Evascus of Page 428029	★Glencarnock Revolution 6th
			Erica Harrison 19th
		Miss Naomi 420070	Blackbird Man of Rosemere
			Blackbird Naomi 3d
	Elba 2d of Muskogee 519388	Revolution 81st 419223	★★★Blackcap Revolution
			Pride of Ash Row 297073
		Elba 5th of Strathmore 504058	★★Revolution 100th
			Elba Harrison 4th 411792

PRINCE 29th of ESSAR 1095085 is one of the very top sons of the $20,000.00 MASTER PRINCE 2d and out of one of the best Cows at ESSAR RANCH. His Show record in 1949 as a Summer Yearling includes: JUNIOR and GRAND CHAMPION BULL Kansas State Fair, Hutchinson, Kansas; Four State Fair, Texarkana, Texas; Louisiana State Fair, Shreveport, Louisiana; RESERVE JUNIOR CHAMPION, American Royal, Kansas City, Missouri; SECOND in class at the National Show at Dallas, Texas and THIRD at the International.

Essar Ranch San Antonio, Texas

R.F.D. 4—Box 176 A

TOM SLICK, Owner **PAUL KEESEE, Manager**

Record Show at Ft. Worth

(Continued from page 53)

Jess B. Alford; 15—Prince Sunbeam 484th 1146072, Luther T. McClung; 16—Prince Sunbeam 483d 1146071, Luther T. McClung.

Summer Junior Bull Calves, (14 shown): 1—Prince Sunbeam, Sunbeam Farms; 2—Prince Blackcap of S. H. F. 2d 1149257, Springhaven Farms; 3—West Woodlawn Black Prince, West Woodlawn Farms; 4—Ward's Quality Lad 6th 1163829, Sondra-Lin Stock Farms; 5—Haystons of Awoi, John M. Sheets; 6—Entry, Penney and James; 7—Evader Mercury 5th of F. B. 1131994, French Broad Farms; 8—Black Peer 58th of A. V., Angus Valley Farms; 9—Bardolier of Maize, Simon Angus Farm; 10—Brook Boy Ruby 1169998, Tommy Brook; 11—Bell Boy W. L., Mr. and Mrs. Charles Ryan; 12—Prince 12th of Magnolia, Will Knight; 13—Entry, John M. Sheets; 14—Blackbird Douglas, Hy-View Angus Ranch.

Reserve Junior Champion Bull—Prince Everbest S. S. S. 11th 1169953, Triple S Angus Ranch.

Junior Champion Bull—Black Evader of F. B. 1079960, French Broad Farm.

Reserve Senior Champion Bull—Homeplace Bell Boy 19th 978225, West Woodlawn Farms.

Senior Champion Bull—Eileenmere 1050th, J. Garrett Tolan.

Reserve Grand hampion Bull—Black Evader of F. N. 1079960, French Broad Farm.

Grand Champion Bull—Eileenmere 1050th, J. Garrett Tolan.

Five Bulls, any age, (9 shown): 1—J. Garrett Tolan; 2—Penney and James; 3—Springhaven Farms; 4—French Broad Farms; 5—West Woodlawn Farms; 6—Triple S Angus Ranch; 7—Mr. and Mrs. Charles Ryan; 8—Simon Angus Farm; 9—John M. Sheets.

Three Bulls, any age, (8 shown): 1—French Broad Farms; 2—Penney and James; 3—Springhaven Farms; 4—J. Garrett Tolan Farms; 5—Mr. and Mrs. Charles Ryan; 6—Simon Angus Farm; 7—John M. Sheets; 8—French Broad Farms.

Two Bulls, any age, (15 shown): 1—J. Garrett Tolan Farms; 2—Penney and James; 3—French Broad Farms; 4—Springhaven Farms; 5—Sunbeam Farms; 6—Triple S Angus Ranch; 7—Angus Valley Farms; 8—Meier Angus Farm; 9—Mr. and Mrs. Charles Ryan; 10—Penney and James; 11—Tommy Brook; 12—John M. Sheets; 13—Will Knight; 14—Simon Angus Farm; 15—Springhaven Farms.

HEIFERS:

Two-year old Heifers, (11 shown): 1—Alford's Blackbird B. 992625, West Woodlawn Farms; 2—Glamour Jilt of Maize 1005043, Simon Angus Farm; 3—Evermere of R. L. S. 5th 991147, Angus Valley Farms; 4—Blackbird Birdie of Magnolia 1020912, Will Knight; 5—Homeplace Blackcap 15th 997478, Penney and James; 6—Lassie Reia 973345, Mr. and Mrs. Charles Ryan; 7—K. B. Blackberry 2d 1028-297, Penney and James; 8—Erica of Pleasant Ridge 16th 1024866, Triple S Angus Ranch; 9—Bluebonnet Pride 965797, Louisiana State University; 10—Erica Erimore of Essar 1004813, John M. Sheets; 11—Entry, Sondra-Lin Stock Farms.

Senior Yearling Heifers, (11 shown): 1—Barbarette, J. Garrett Tolan Farms; 2—Blackcap Thornton O. E. 1074524, West Woodlawn Farms; 3—Pride 2d of Sky Farm 1077720, Angus Valley Farms; 4—Ebony's Erica 72d of Ida 1040530, Triple S Angus Ranch; 5—Sadie 4th of Clover-Haven 1081740, Felix and Mary Stivers; 6—Petunia 45th F. B. 1010358, French Broad Farms; 7—E. Elban's Enzora 1006737, Mr. and Mrs. Charles Ryan; 8—Pierce's Miss Burgess 1043183, Simon Angus Farm; 9—Topeka's Pride of Awoi 1075835, John M. Sheets; 10—Brook P. E. 7th 1035231, Luther T. McClung; 11—Princess Blackcap of Bates 1038311, Sondra-Lin Stock Farms.

Junior Yearling Heifers, (17 shown): 1—Paulinemere 5th, J. Garrett Tolan Farms; 2—Ectessa 2d F. B. 1079962, French Broad Farms; 3—Barbara Reia 5th 1163425, Mr. and Mrs. Charles Ryan; 4—Miss Ballindalloch Bar-W 5th 1069674, Triple S Angus Ranch; 5—Eborea Elba of Awoi 1075633, John M. Sheets; 6—Homeplace Blackbird 45th 1076-766, Penney and James; 7—Glamour Jilt 2d of Maize 1088442, Simon Angus Farm; 8—MAF Black Belle Rose 1100730, Meier Angus Farms; 9—Enamma of Twin Lakes 3d 1057761, Simon Angus Farm; 10—Princess Eriana 2d 1089947, Hy-View Angus Ranch; 11—Black Bessie, Triple S Angus Ranch; 12—Alford's Elnora 1060302, Jess B. Alford; 13—Betty Bluebood of J. 3d 1165354, Arthur J. Johnson; 14—Miss Burgess of Orchard Hill 1120449, Jess B. Alford; 16—Blackbird of Magnolia 20th 1085730, Will Knight; 16—Clova of Elmdale 14th 1063835, Luther T. McClung; 17—Eborea of Orchard Hill 1120452, Luther T. McClung.

Summer Yearling Heifers, (19 shown): 1—Blackcap Judy 2d of Sunbeam 1132698, Sunbeam Farms; 2—Evergreen 6th of West Woodlawn 1086725, West Woodlawn Farms; 3—Springhaven's Blackcap Effie 1136557, Springhaven Farms; 4—Pridemere T. 1190 1136508, J. Garrett Tolan Farms; 5—Blackman's Effie 5th 1154618, Simon Angus Farm; 6—Petunia 48th of F. B. 1130921, French Broad Farms; 7—E-Elban's Enzora 2d 1093808, Mr. and Mrs. Charles Ryan; 8—Homeplace Erica 2d 903, Penney and James; 9—Lottie K. 2d of Maize 1088443, Simon Angus Farm; 10—Mole's Hill Elba 7th 1148137, Penney and James; 11—Katinka of Awoi 13th 1122-825, John M. Sheets; 12—Princess Evergreen 1106-384, Jess B. Alford; 13—Blackbird 103d of West Woodlawn 1157473, Jess B. Alford; 14—Pride of The Meadow 1157753, Sondra-Lin Stock Farms; 15—Chieftro Erica 2d of R. B. 1123942, H. L. Corbett; 16—Beauty of L. S. U. 1087468, Louisiana State University; 17—Elluna of Springhaven 1136558, Springhaven Farms; 18—Windsor Queen of Wildcat 1100697, Luther T. McClung; 19—Elba Keillor 108-7654, Keillor Ranch.

Senior Heifer Calves, (21 shown): 1—West Woodlawn Black Effie 1157475, West Woodlawn Farms; 2—Ellunamere 18th 1136525, J. Garrett Tolan Farms; 3—Homeplace Eiserica 10th 1150955, Penney and James; 4—Ettar 57th of F. B. 1155875, French Broad Farms; 5—Ruffiands Bummer Maid 4th 1099362, Triple S Angus Ranch; 6—Pinehurst Eline 2d, John M. Sheets; 7—Brook Erica of P. S. 1168137, Tommy Brook; 8—MAF Elgina Rose 2d 1157239, Meier Angus Farm; 9—Blackbird of Robles 17th 1151085, W. A. Seidel and Sons; 10—Prince's Kindness Esther 1106389, Jess Alford; 11—Revemere's Pride M. 10th 1110032, S. E. Moore; 12—Sadie 5th of Clover-Haven 1191913, Felix and Mary Stivers; 13—Blackbird of Troy 1132281, S. E. Moore; 14—Chandlers Blackbird 1108527, Arthur J. Johnson; 15—Brook Erica 50th 1152025, Tommy Brook; 16—Princess Elba 8th 1139101, Sunnybrook Farm; 17—Enchantress of L. S. U. 3d 1168167, Louisiana State University; 18—Brook Erica 2d of P. S. 1168139, Tommy Brook; 19—Elba 2d of Leward's 1142292, Sondra-Lin Stock Farms; 20—Juana Erica of The Meadow 1157754, Sondra-Lin Stock Farms; 21—Manacita of Hy-View 1089948, Hy-View Angus Ranch.

Junior Heifer Calves, (28 shown): 1—Brook Blackcap B. 1169993, Tommy Brook; 2—Miss Blackcap 141st of Sunbeam 1179546, Sunbeam Farms; 3—Blackcap Tolan 186th 1155872, J. Garrett Tolan Farms; 4—Angus Valley Pride Rose 5th 1155726, Angus Valley Farms; 5—Erica 55th of West Woodlawn 1157479, West Woodlawn Farms; 6—Juana of Springhaven 1149241, Springhaven Farms; 7—Pride of Magnolia 18th 1167975, Will Knight; 8—Eileenmere Erica W. H. F. 1135748, Penney and James; 9—Princess Pride 3d of Bates 1105593, Simon Angus Farm; 10—Petunia 54th of F. B. 1155878, French Broad Farms; 11—Elluna K. 5th, John M. Sheets; 12—Eric's Bandolier Hazel 1173986, Bar-W Farms; 13—Quality Juana of Hot Springs 1171549, H. C. Yelton; 14—Brook Princess E. 1168147, Tommy Brook; 15—Q. P. Blackcap 1151194, Jess B. Alford; 16—Blackcap Bessie 12th of S. S. S. 1169954, Triple S Angus Ranch; 17—Miss Sunbeam of Highland 38th 1165248, Sondra-Lin Stock Farms; 18—Equal Erica of Awoi 2d 1168009, John M. Sheets; 19—M A F Erica Enterprise 2d 1157241, Meier

At the

Maryland Group Sale

To be held at

Frederick, Maryland April 15th

We will offer

Three Heifers

With Calves at foot by, or bred to

Black Peer 31st of Angus Valley

By PRINCE SUNBEAM 105th, by "The 29th", out of QUEEN 67th of SUNBEAM.

And at the

Maryland Preview Sale

At Frederick, on May 22d, we will offer THREE HEIFERS bred to BLACK PEER 31st of ANGUS VALLEY.

Privately

We can offer TWO HEIFERS bred to him, and some good young OPEN HEIFERS and YOUNG BULLS.

48 Repeat Customers

Have now made 123 separate purchases of breeding stock.

Write us for details.

MONOCACY
Repeat Customer FARMS

DAN WIGHT, Owner

Frederick - - Maryland

Certified 1604 Accredited 16215

Hildene Farm

MANCHESTER - - - - VERMONT

Registered . . . . Aberdeen-Angus . . . . . Cattle

Herd Sire:

General of Le Baron 695819

Sire: EPPONIAN of ROSEMERE 8th, International Grand Champion 1936.

Dam: ESTHONIA of PAGE 5th, Great Granddaughter of the International Grand Champion BLACKCAP REVOLUTION, son of old EARL MARSHALL.

Our Herd Letters N . . . A . . . F . . .
Our Motto . . . No . . . Angus . . . Finer

Photographs . . Pedigrees . . Prices upon request
or
Come See Them Personally

VACCINATED CALVES

If It's Aberdeen-Angus You Win!

HERD SIRE:

Great Oaks Elbamar 2d

Sired by Bethel Black Mar Jr.
1st prize Senior Yearling Bull at 1946 Illinois State Fair.
1st prize, three times Michigan Junior Champion in 1945.

WE ARE CONSIGNING

a Blackbird and an Eline daughter to Northeastern Sale at Ithaca, New York, April 29th. The dam of the Blackbird was first at Minnesota and second at Ft. Worth. The dam of the Eline was dam of reserve champion 4-H Club steer in Western New York Show in 1948. We are putting two excellent daughters in Hamburg Sale on April 15th.

CLAYTON C. TAYLOR
LAWTONS, NEW YORK

Offering My Entire Herd

...At Private Treaty...

A Brief History of the Herd:

Founded 1940

I started this herd with the purchase of six heifers from the 1940 Northern Illinois Breeders' Sale and the following winter bought the entire herd (18) head of Frank McMichael, Fox Lake, Wisconsin. The bull, EVERGRADE 3d, bred by Stanley Pierce and Sons, Creston, Illinois stood at the head of this herd and I used him several years, following up with another Woodlawn bull, BLACKMERE WOODLAWN 2d.

Angus Valley Black Peer 9th, *Our Present Senior Herd Sire*

Purchased at the 1947 National Sale in Chicago, he has been used continually to date. He is a son of PRINCE SUNBEAM 105th and out of EVER ERICA 4th of SUNBEAM. In the same sale I purchased a daughter of PRINCE SUNBEAM 19th bred to PRINCE LAKEWOOD 10th, and got a very nice bull from this mating that we are now using on the daughters of Angus Valley Black Peer 9th.

From the Sky Ranch Dispersion

Four daughters of PRINCE SUNBEAM 81st (full brother to the 19th) and one daughter of PRINCE SUNBEAM 80th and one daughter of MASTER BELL BOY.

From the Hartley Dispersion

Six head, two Blackbird Henderson cows and three of their daughters sired by BLACKCAP BANDOLIER 2d. A Queen Mother by BUXOM BANDOLIER out of a daughter of GENERAL of PAGE.

From the 1949 Chicagoland Sale

A McHenry Barbara, a Queen Mother and a Ballindalloch Georgina.

Families

16 Ericas; 16 Blackbirds (Ballindalloch and Fourth Branch mostly); 2 Georginas; 1 McHenry Barbara; 3 Windsor Queen Mothers; 3 Miss Burgess; a Mulben Pride and 4 Pride of Aberdeen; and other popular tribes.

About 85 Lots

56 Females, about 20 winter calves, 6 young bulls and our Senior Herd Sire ANGUS VALLEY BLACK PEER 9th. All in good breeding condition and ready to go right on doing a good job. A CLEAN HERD in EVERY RESPECT. I offer these cattle only because my farming and feeding operations does not permit me to give them the attention they deserve.

• • •

WRITE-WIRE-PHONE or DRIVE TO THE FARM.

Prairie View Farm

WM. R. MERRIAM — R. 1 — JANESVILLE, WISCONSIN

Angus Farms; 20—Ward's Quality Lass 1163821, Sondra-Lin Stock Farms; 21—Queen 141st of Sunbeam 1146076, Luther T. McClung; 22—Anna 8th of Sunbeam 1146069, Luther T. McClung; 23—Permaine Keillor 1140736, Keillor Ranch; 24—Entry, Meier Angus Ranch; 25——Entry, Jerry Rheudasil; 26—Entry, Jerry Rheudasil; 27—Blackbird W. 83d 1185320, Kenneth Counts; 28—Ballerna 29th of Sunbeam 1146082, Luther T. McClung.

Summer Junior Heifer Calves, (17 shown): 1—A. V. Winsome Witch 2d, Angus Valley Farms; 2—Pridemere T., J. Garrett Tolan Farms; 3—Blackbird of Springhaven 15th 1149255, Springhaven Farms; 4—Idessa of West Woodlawn 1163031, West Woodlawn Farms; 5—Ettar 60th F. B., French Broad Farm; 6—Elban Reia, Mr. and Mrs. Charles Ryan; 7—Entry, Triple S Angus Ranch; 8—Blackbird Bordolier of Maine, Simon Angus Farm; 9—Quality Witch of Hot Springs 1171550, H. C. Yelton; 10—Alford's Fourth Blackbird 1163889, Jess B. Alford; 11—Jilt of Awoi, John M. Sheets; 12—Brook Princess B. 1168151, Tommy Brook; 13—Blackcap of Magnolia 11th, Will Knight; 14—Evergreen 7th of West Woodlawn 1163027, West Woodlawn Farms; 15—Entry, Jess B. Alford; 16—Pride 2d of Clover-Haven 1191916, Felix and Mary Stivers; 17—Lady Patricia W. 49th, Johnny F. Largent.

Reserve Junior Champion Female: Blackcap Judy 2d of Sunbeam 1132698, Sunbeam Farms.

Junior Champion Female: Paulinemere 5th, J. Garrett Tolan Farms.

Reserve Senior Champion Female: Alford's Blackbird B. 992625, West Woodlawn Farms.

Senior Champion Female: Barbarette, J. Garrett Tolan Farms.

Reserve Grand Champion Female: Blackcap Judy 2d of Sunbeam 1132698, Sunbeam Farms.

Grand Champion Female: Paulinemere 5th, J. Garrett Tolan Farms.

Get of Sire, (16 shown): 1—J. Garrett Tolan Farms; 2—Sunbeam Farms; 3—J. Garrett Tolan Farms; 4——French Broad Farms; 5—Penney and James; 6—Springhaven Farms; 7—Angus Valley Farms; 8—Mr. and Mrs. Charles Ryan; 9—West Woodlawn Farms; 10—John M. Sheets; 11—Simon Angus Farm; 12—Triple S Angus Ranch; 13—French Broad Farms; 14—Meier Angus Farms; 15—Will Knight; 16—Tommy Brook.

Pair of Females, any age, (19 shown): 1—J. Garrett Tolan Farms; 2—Sunbeam Farms; 3—West Woodlawn Farms; 4—Angus Valley Farms; 5—Tommy Brook; 6—Penney and James; 7—French Broad Farms; 8—Springhaven Farms; 9—Mr. and Mrs. Charles Ryan; 10—Simon Angus Farm; 11—Penney and James; 12—French Broad Farms; 13—Jess B. Alford; 14—Felix and Mary Stivers; 15—John M. Sheets; 16—H. C. Yelton; 17—Sondra-Lin Stock Farms; 18—Will Knight; 19—S. E. Moore.

Pair of Yearlings, (11 shown): 1—French Broad Farms; 2—Sunbeam Farms; 3—J. Garrett Tolan Farms; 4—Springhaven Farms; 5—Triple S Angus Ranch; 6—West Woodlawn Farms; 7—John M. Sheets; 8—Penney and James; 9—French Broad Farms; 10—Mr. and Mrs. Charles Ryan; 11—Penney and James.

Pair of Calves, (18 shown): 1—Sunbeam Farms; 2—Springhaven Farms; 3—Tommy Brook; 4—Triple S Angus Ranch; 5—J. Garrett Tolan Farms; 6—Penney and James; 7—Angus Valley Farms; 8—West Woodlawn Farms; 9—Will Knight; 10—French Broad Farms; 11—Jess B. Alford; 12—Simon Angus Farm; 13—French Broad Farms; 14—John M. Sheets; 15—H. C. Yelton; 16—Penney and James; 17—Sondra-Lin Stock Farms; 18—Springhaven Farms.

Produce of Dam, (11 shown): 1—J. Garrett Tolan Farms; 2—Mr. and Mrs. Charles Ryan; 3—French Broad Farms; 4—West Woodlawn Farms; 5—Simon Angus Farm; 6—Meier Angus Farms; 7—Triple S Angus Ranch; 8—Penney and James; 9—French Broad Farms; 10—Felix and Mary Stivers; 11—John M. Sheets.

PEN DIVISION—Exhibitors: Campbell, Randall, Jonesboro, Texas; Corbin, Carlton, Ada, Oklahoma; Gorges, L. F., Fall River, Kansas; Johnson, Arthur J., Ryan, Oklahoma; McCarl, Mrs. Virginia N., Payson, Illinois; Sondra-Lin Stock Farms, Alvarado, Texas; Springhaven Farms, Evansville, Indiana; Wilke, Mrs. Flo, Goldthwaite, Texas.

Pen of 5 Yearling Bulls: 1—Carlton Corbin; 2—Mrs. Flo Wilke.

Pen of Senior Bull Calves: Mrs. Virginia N. McCarl.

Reserve Champion Pen of 5: Mrs. Virginia N. McCarl.

Champion Pen of 5: Carlton Corbin.

Pen of 3 Yearling Bulls, (3 shown): 1—Springhaven Farms; 2—Mrs. Virginia N. McCarl; 3—Randall Campbell.

Pen of 3 Senior Bull Calves, (4 shown): 1—L. F. Gorges; 2—Mrs. Virginia N. McCarl; 3—Randall Campbell; 4—Arthur J. Johnson.

Pen of 3 Junior Bull Calves, (1 shown): 1—Sondra-Lin Stock Farms.

Reserve Champion Pen of 3: L. F. Gorges.

Champion Pen of 3: Springhaven Farms.

The Rally "Pride Erics"

Do Breed On

The 1949 showing made by our Pride Erics was most gratifying to us. This record follows and was made in competition with the strongest herds in the east.

Dutchess County Fair

- 2nd Prize 2 year old bull—Reserve Senior Champion
- 1st Prize Junior Yearling Bull
- 2nd Prize Summer Yearling Bull
- 1st Prize Senior Yearling Heifer—Senior and Grand Champion Female
- 1st Prize Junior Yearling Heifer
- 1st Summer Yearling Heifer
- 2nd Junior Heifer Calf
- 1st Get of Sire
- 1st Pair of Yearlings
- 1st Pair of Females

New York State Fair

- 1st 2 Year Old Bull—Senior and Grand Champion
- 1st Summer Yearling Bull
- 2nd Junior Yearling Bull
- 1st Pair of Bulls
- 1st Senior Yearling Heifer—Senior and Grand Champion
- 1st Junior Yearling Heifer
- 2nd Summer Yearling Heifer
- 2nd Senior Calf
- 1st Get of Sire
- 1st Pair of Females
- 1st Pair of Yearlings
- 1st Best Two Head

Eastern States Exposition

- 1st 2 Year Old Bull—Reserve Senior Champion
- 1st and 3rd Prize Summer Yearling Bulls
- 1st Prize Senior Yearling Heifer—Reserve Senior Champion
- 1st Junior Yearling Female
- 1st Summer Yearling Female
- 2nd Senior Calf
- 2nd Junior Calf
- 1st Get of Sire
- 2nd Pair Yearlings
- 1st Pair of Calves
- 1st Pair of Females
- 1st Three Bulls

Second Prize Summer Yearling Heifer, All American Futurity

Supreme Chamipon and Top selling Animal, at $6,150 in 1949 Dutchess County Sale

17 Rally Pride Erics Averaged.....$1,237
General Sale Average.....$1,141

The Rally Pride Erics have demonstrated their worth

Stop by, see our herd of some 200 cows and our great battery of herd bulls.

20th Anniversary Production Sale, September 12, 1950 at the Farm

Rally Farms DUTCHESS COUNTY Millbrook, New York

Frederic H. Bontecou, Owner **Obed Potter, Manager** **Linn Potter, Herdsman**

You'll Look Around for Some Time before you see

4 Better Bulls —in— One Herd

Elbar Black C. 660242

1943 National Show and Sale Reserve Champion Bull.

Blackbird Eppy of Le Baron 4th 910766

"Supreme Champion" Virginia Breeders' "Spotlight" Show and Sale.

Prince Eric Esquire 943334

1949 International Reserve Grand Champion Bull.

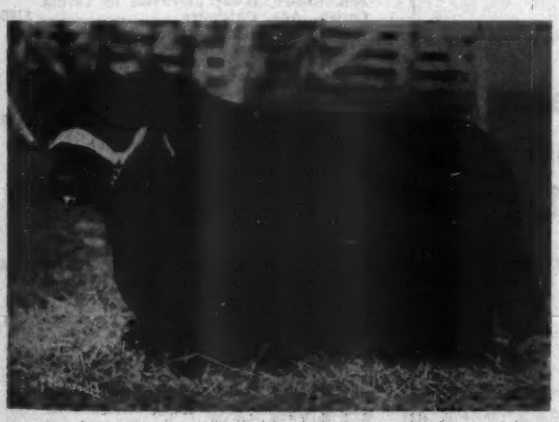

Eileenmere A. 32d 1045299

Full Brother to Eileenmere 999th Penney and James $20,000.00 son of Eileenmere 487th.

Note—

Uniformity of Modern Type
Exceptionally Good Heads
Breed Character
Style and Quality
All beautifully bred.
Each one a Proven Sire.

JULIAN ADAMS, Owner

ADAM REID, Herdsman

Adams Plantation **Lynchburg, Virginia**

We are Consigning . . .

Two Open Heifers

—to—

Northeastern Aberdeen-Angus Breeders' Sale
Ithaca, New York, April 29th, 1950

FIELDWOOD FARM

H. P. HAMILTON, Manager — OSSINING, NEW YORK

. . . Aberdeen-Angus Live Longest . . .

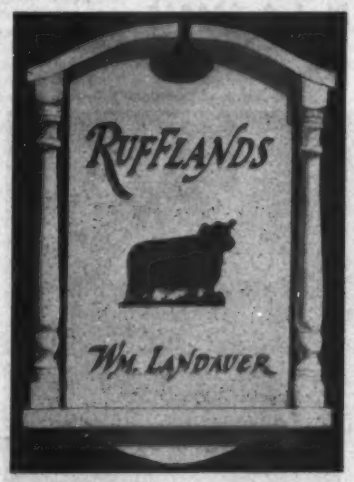

Consigns

One Bull and One Heifer

To each of these 2 Sales:

Eastern Regional
Show and Sale
March 30th, 1950
Trenton
New Jersey

Northeastern
Breeders' Sale
April 29th, 1950
Ithaca
New York

These Four Head are all sired by

Antelope Grenadier G. R.

Wm. Landauer — Red Hook, New York

Iowa State Show and Sale

(Continued from page 62)

Top Bull—Zar Bardolier of Walnut 1139506, calved September 18, 1948; sire, Pridestor of Glencarnock 878955; dam, Zara of Walnut G. A. F. 940256; consigned by P. K. Pratt, Walnut, Iowa; purchased by Hamann and Wildish, Sunburg, Iowa 1550.00

Second Top Bull—Envoy Burgess 1066707, calved May 4, 1948; sire, Eric of Rolling Green 953931; dam, Elmland Miss Burgess 10th 928399; consigned by Sunset Knoll Farms, Ames, Iowa; purchased by Clarence E. Hillman, Canova, South Dakota 1500.00

Third Top Bull—J. Bargess 2d 1122110, calved September 8, 1948; sire, Bargess 902420; dam, Juana of Buena 4th 744-976; consigned by Ray H. Cline and Son, Bussey, Iowa; purchased by Fred Vassler and Son, Akron, Colorado 1450.00

Fourth Top Bull—Blackcapper 50th of T. H. 1105338, calved September 2, 1948; sire, Bar Revodent 748010; dam, Blackcap 7th of Thousand Hills 728742; consigned by B. C. Burrell, Rippey, Iowa; purchased by Than Seaman, Sulphur Springs, Texas 1400.00

Fifth Top Bull—Emperor of Douneside 25th 1188548, calved December 20, 1948; sire, Emperor Elceater of Douneside 940011; dam, Barbara McHenry 2d of Strathmore 504075; consigned by Ben G. Studer, Wesley, Iowa; purchased by Findley and Christiansen, Harlan, Iowa 1400.00

Sixth Top Bull—Ruler of 9FM 1118606, calved April 30, 1948; sire, Erian of Little Brook 915225; dam, Ruth of Littlebrook 3d 915223; consigned by L. W. Larson, Greenville, Iowa; purchased by A. H. Rosenbaum, Knox, Indiana 1150.00

Top Cow—Gammer of Wesley 9th 1188547, calved September 15, 1948; sire, Emperor Elceater of Douneside 940011; dam, Gardenia 5th of Gallowhill 1138952; consigned by Ben G. Studer, Wesley, Iowa; purchased by Clarence Hillman, Canova, South Dakota 2150.00

Second Top Cow—Bluebood Lady 101st of Ida 1104815, calved May 11, 1948; sire, Ebony's Lad of Ida 697418; dam, Bluebood Lady Ida 45th 697426; consigned by Johnson Brothers, Ida Grove, Iowa; purchased by Randall Angus Farm, Unadilla, Nebraska 2025.00

Third Top Cow—Jilt of Walridge 4th 1190-353, calved August 20, 1948; sire, Bell Boy Bandolier M. W. 616297; dam, Jilt of Goose Creek 929363; consigned by J. V. Driscoll and Son, Williamsburg, Iowa; purchased by Pioneer Angus Farm, Coon Rapids, Iowa 1400.00

Fourth Top Cow—Jilt of Wesley 1123533, calved March 26, 1948; sire, Kirton Wingate 1032014; dam, Meadows Jenny 1011-302; consigned by Ben G. Studer, Wesley, Iowa; purchased by Carlton Corbin, Ada, Oklahoma 1350.00

Fifth Top Cow (Tie)—Georgina 3d of Buena 1108674, calved June 14, 1948; sire, Bargess 902420; dam, Georgina of Buena 2d 902419; consigned by Ray H. Cline and Son, Bussey, Iowa; purchased by Carlton Corbin, Ada, Oklahoma 1175.00

Sixth Top Cow (Tie)—Barbara McHenry 27th of Wesley 1157406, calved March 20, 1948; sire, Emperor Elceater of Douneside 940011; dam, Barbara McHenry 8th of Wesley 833619; consigned by Ben G. Studer, Wesley, Iowa; purchased by Arnold Driscoll, Tipton, Iowa 1175.00

FUTURITY BULLS

CLASS I

Envoy Burgess 1066707, (Sunset Knoll Farms), calved 5-4-48; sire, Eric of Rolling Green 953931; Clarence E. Hillman, Canova, South Dakota 1500.00

Norma's Barb of Lombardy 1153590, (Harry Barnett and Son), calved 8-22-48; sire, Eric Barb Ideal E. L. 818686; J. G. Showalter and Son, Hampton, Iowa 800.00

Black-Jack Marshall-Z 1122574, (Fleck and Vander Werff), calved 5-7-48; sire, Zar's Blackbird J. 750821; C. S. Reece and Son, Simeon, Nebraska 750.00

Black Eston 16th 1147226, (W. A. Hopley), calved 8-20-48; sire, Raona's Burgess Eston 7th 776478; Nelis Bensink and Son, Monroe, Iowa 1000.00

Bandolier M. E. 5th 1146765, (M. E. Rhoades and Sons), calved 6-3-48; sire, Bandolier 86th of Wilton 861089; L. U. Sheep Company, Thermopolis, Wyoming 700.00

General Wix of Walnut 1139500, (Catharine J. Pratt), calved 8-25-48; sire, General 11th of Page 686705; Mullenix Angus Farm, Unionville, Missouri 1100.00

Humeston Barbara's B. B. 2d 1108465, (Lazear Angus Farm), calved 5-15-48; sire, Blackbird's Bell Boy B. 715565; John W. Osborn, Gladbrook, Iowa 660.00

Don't Delay - Order Your Space Today

Remember, 10% Discount on all Prepaid Contracts for 12 Consecutive Issues

Save $ $ $ Before Present Rates Expire!

Amount of Space for 12 Consecutive Issues	New Rate	Net after Discount	Present Rate	Net after Discount
Two Pages for 12 issues	$4,320.00	$3,888.00	$3,600.00	$3,240.00
One Page for 12 issues	2,160.00	1,944.00	1,800.00	1,620.00
Two Pages and 10 Half Pages	1,260.00	1,134.00	1,050.00	945.00
One Half Page 12 issues	1,080.00	972.00	900.00	810.00
2 Pages and 10 Third Pages	960.00	864.00	800.00	720.00
2 Pages and 10 Fourth Pages	810.00	729.00	675.00	607.50
One-third Page 12 issues	720.00	648.00	600.00	540.00
One-fourth Page 12 issues	540.00	486.00	450.00	405.00
One-Sixth Page 12 issues	360.00	324.00	300.00	270.00

Rates for Special Positions, Covers and Center Spread on request and when Available.

THESE RATES EFFECTIVE AS OF Midnight, Saturday, April 15.

THESE RATES EXPIRE 12:00 P. M. Saturday, April 15, 1950.

TAKE ADVANTAGE OF THE PRESENT RATES—WE WILL GLADLY QUOTE PRICES ON A CONTRACT COVERING ANY OF THE ABOVE SIZES OF ADS (Or Combination of sizes) TO MEET YOUR ADVERTISING NEEDS.

***IF YOU HAVE A CONTRACT NOW EFFECTIVE THAT EXPIRES DURING 1950 YOU MAY EXTEND THE CONTRACT TO INCLUDE ALL ISSUES UP TO AND INCLUDING THE APRIL 1951 ISSUE, at same rates and discount that applied to their present advertising contract.**

***If ordered by Midnight April 15, 1950.**

Above Display rates for BLACK and WHITE only. Colors other than BLACK and WHITE at $60.00 per color per page or portion thereof.

Display Advertising subject to a discount of 10% when prepaid for 12 consecutive issues. No discount on first two pages of sale advertising.

Let Us Send You One (or more) Contract Plans for Your Approval

• • •

Write Advertising Manager

(Tell Us the Net Amount you desire to use)

Aberdeen-Angus Journal Webster City, Iowa

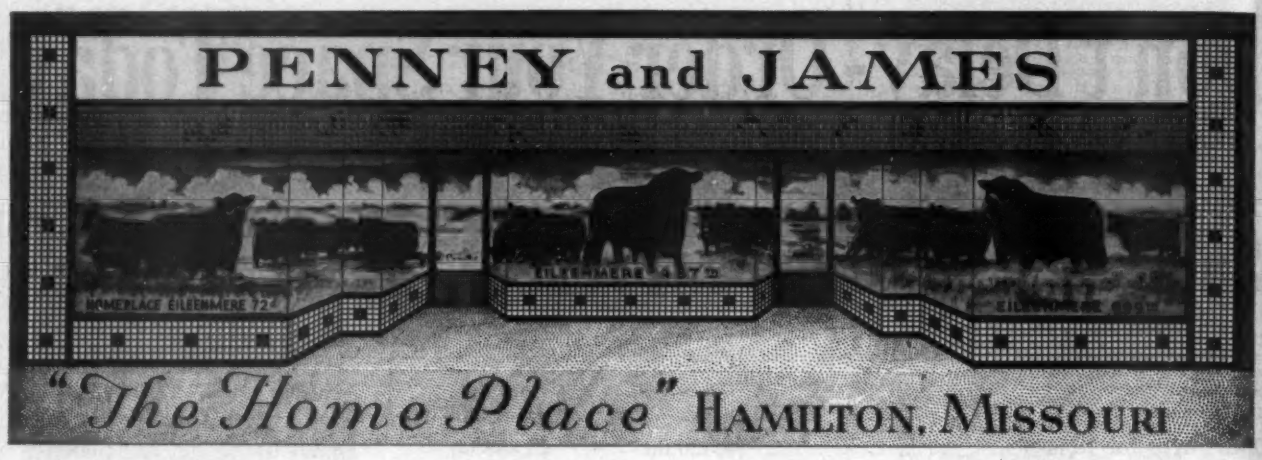

Again

Our Thanks

To all who attended our recent sale and especially to those, who bid and purchased as well as they who were contending bidders. It is your appraisal at public auction that assures us that we are producing the right kind of breeding stock. We also want to assure all the buyers that we are interested in how these "Home Place" Aberdeen-Angus do for you. If they should fail to breed as you expect them to, please let us know as we are not through with any cattle we produce the minute we sell them.

Buyers Include

Ankony Farms	Rhinebeck, New York
Angus Valley Farm	Tulsa, Oklahoma
Walter Arndt	Platte Center, Nebraska
Robert Crabtree	Pattonsburg, Missouri
C T Ranch	Miami, Oklahoma
El-Jon Farms	Rose Hill, Iowa
Martin K. Eby	Wichita, Kansas
Estel Brook Farm	Palmyra, Missouri
Dan Felton, Jr.	Marianna, Arkansas
Gilnockie Farm	Haywood, Virginia
Ross Hanna	Little York, Illinois
Harken Farms	Osceola, Iowa
J. T. Haseltine and Sons	Browning, Missouri
W. C. Linton	Avalon, Missouri
Mahaffey Livestock, Inc.	Tendoy, Idaho
Mahrapo Farms	Mahwah, New Jersey
Marycrest Farms	Maloy, Iowa
Luther McClung	Fort Worth, Texas
J. F. McKinney and Sons	King City, Missouri
Melvin Angus Farm	Greenfield, Illinois
Mole's Hill Farm	Sharon, Connecticut
Dick Nobis	Davenport, Iowa
O-R Farm	Scranton, Iowa
Red Oak Farm	Rocky Comfort, Missouri
Stanley Rogers	Milton, Iowa
Rose and McCrae	Albany, Missouri
Dr. W. B. Sigmund	Columbus, Indiana
Shadow Isle	Redbank, New Jersey
Staley Feed Co.	Kansas City, Missouri
Tomlinson Farm	West Frankfort, Illinois
L. B. Todd	Murray, Nebraska
Triple A Angus Ranch	Jonesboro, Missouri
L. R. Vogt	Bedford, Iowa
Karl Zimmerman and Son	Maryville, Missouri

For

"487th"

Sons and Daughters

Come to

"The Home Place", Hamilton, Missouri

PENNEY and JAMES, Owners
ORIN L. JAMES, Manager

Hamilton, Missouri

HARL JACKSON, Herdsman

Mahrapo Farms

Mahwah, New Jersey

ABERDEEN ANGUS CATTLE — BERKSHIRE HOGS

March 1, 1950

Mr. Gay Quammen,
Aberdeen Angus Journal,
808 Des Moines Street,
Webster City, Iowa.

RE: MID-CENTURY SALE
June 24, 1950

Dear Gay:

Yes, that is what it will be--a MID-CENTURY SALE and it will be another large sale for us at Mahrapo--56 cows, 22 bred heifers, 20 open heifers, 10 young bulls and Prince Sunbeam, 349", Blackcap Bardolier G. R. 10", our son of Black Bardolier and Blackbird Bardolier G. R. 6".

Our Production Sale planned for November will have to be moved to June 24th and become a MID-CENTURY SALE, a title chosen primarily because of the date. But it is really a reduction sale, for at the present our land is incapable of producing sufficient pasture and crops to warrant maintaining properly the sized herd we have wished to keep. Because of that condition, and the possibility of another local dry season, I feel it is wise to sell all but about 20 cows, a few heifers, and Bardolier of Anoka,--a number which I feel can be maintained.

In making this announcement, I wish it to be known first that the 20 odd cows kept in our herd will be Pardella M, Pardella M 2", 1 Maid of Bummers by Prince Sunbeam 19", that originally sold for $8,000, 2 Blackcap Bessies, 1 Erianna, 2 Lucys, 2 daughters of Eileenmere 500", 2 Ballindalloch Georginas, 1 Blackcap Missie, 1 Juana Erica, 1 Zara, 1 Gammer, 1 Witch of Endor, 1 Black Jestress and 2 Blackcaps. Several of these cows will not be sold because they have aged--four of them are 14 years old or over but the cost to me of the 20 head averaged exactly $3,059.52 per head!

Although we have retained some outstanding individuals, this will in no sense be a cull sale and fortunately, it will not be a Dispersion. That is not necessary, and I see no reason to break contact with many friends or to sever myself from such a sound although new American agricultural industry in the growth of which I have utmost faith. So much for that. You know of the cows I am keeping, and you know what I paid for them, and they will stay here with about 10 of their 1949 calves.

The cows, bulls and heifers to sell on June 24th will be, not only a major part of our herd, but will consist of individuals purposely selected and they will bring forth the result of the breeding program we have long planned and specifically designed to be a part of developing, together with other fellow breeders, what should be "America's Supreme Beef Breed".

But I am not selling all the best either, and I am not keeping all the best. In the sale there will be, for example: 4 Maid of Bummers, 4 Blackcap Bessies, 2 Gammers, 2 daughters of Eileenmere 500", one a Tolan Blackcap Missie and one an Edwina Erica, 3 Witch of Endors, 3 Juana Ericas, 3 Ballindalloch Georginas, one a daughter of Prince Eric of Sunbeam beside two other daughters of Prince Eric of Sunbeam. Also a Heather Bloom by Prince Sunbeam 100", 2 Lucys, 1 Black Jestress, 2 Eline Ericas, 2 Hartley Edellas and so on. They all are not only well bred but the boys have spared no expense--if you don't believe it you should see my bills--in keeping everything well fitted. Even our Futurity nominated show herd that we have been developing will make up a part of our MID-CENTURY SALE'S 112 head.

I hope this letter has explained to you what we plan to do. If this is not clear in any way and there are questions of any kind, I am prepared to answer them.

Very sincerely yours,

Stephen Birch, Jr.

Stephen Birch, Jr.

SB:MP

P.S. I also want to mention at this time that our herd is both TB and Bangs accredited, and that every animal sold will be sold fully guaranteed.
SB Jr

Prince Idol of Glenside 12th 1123454, (Robinson Brothers), calved 8-30-48; sire, Prince Idol of Sunbeam 846844; Eichhorn and Novotny, Oxford Junction, Iowa 600.00

Bardolier K. A. F. 10th 1112521, (Roy M. Koster), calved 7-17-48; sire, Erica Bardolier G. R. 794613; L. U. Sheep Company, Thermopolis, Wyoming 610.00

Eldor's King 1134731, (Cecil Frisuml and Sons), calved 6-18-48; sire, Bandolier Eldor 20th 820314; Silas Pitman, Reynolds, Illinois 600.00

CLASS II

J. Bargess 2d 1122110, (Ray H. Cline and Son), calved 9-8-48; sire, Bargess 902420; Fred P. Fassler and Son, Akron, Colorado 1450.00

Zar Bardolier of Walnut 1139506, (P. K. Pratt), calved 9-18-48; sire, Pridestor of Glencarnock 878955, Hamann and Wildish, Sunburg, Iowa 15550.00

Brevier W. L. 1146039, (W. J. Walshire), calved 9-1-48; sire, Burgess Mascot 2d 945317; O. J. Hadley, Brady, Nebraska 700.00

Oaknoll Black Lad 1144177, (Lloyd C. Albers and Son), calved 11-5-48; sire, Envious Queen Lad of Maize 918182; Joe W. Miltner, Iowa City, Iowa 570.00

Pure Bandolier 1161103, (I. E. Kemp), calved 10-1-48; sire, El Bandolier 5th 957285; B. J. Clark, Martelle, Iowa 700.00

Clo's Bandolier G. 1127952, (Greenmere Stock Farm), calved 9-1-48; sire, Bandolier 91st of Wilton 904579; Glen P. Sarden and Son, Webster, Iowa 575.00

Baden Bandolier 1161104, (I. E. Kemp), calved 10-15-48; sire, El Bandolier 5th 957285; O. J. Hadley, Brady, Nebraska 675.00

Eric Mercermere 3d 1132665, (Harold E. McCulloch), calved 9-9-48; sire, Mercermere 3d 870225; L. U. Sheep Company, Thermopolis, Wyoming 500.00

Prince Idol of Glenside 16th 1123458, (Robinson Brothers), calved 12-13-48; sire, Prince Idol of Sunbeam 846844; R. P. Ink, Mt. Vernon, Iowa 400.00

CLASS III

Georgina's Eric R., (Kenneth Redfern), calved 5-6-49; sire, Juaramere's Eric M. B. 889466; Clarence Hillman, Canova, South Dakota 1025.00

El Bandolier K. 2d, (I. E. Kemp), calved 3-25-49; sire, El Bandolier 5th 957285; Roy M. Koster, Gladbrook, Iowa 1025.00

Bandolier S. 3d 1163415, (Greenmere Stock Farm), calved 3-7-49; sire, Enlate 4th of Bordulac 910045; Carl C. Martin, Center Point, Iowa 350.00

COWS

CLASS I

Bluebood Lady 101st of Ida 1104815, (Johnson Brothers), calved 5-11-48; sire, Ebony's Lad of Ida 697418; Randall Angus Farm, Unadilio, Nebraska 2025.00

Yorkside Elsa 1131866, (Don Koenighain), calved 6-25-48; sire, Blackcap Bing 2d 747039; Randall Angus Farm, Unadilio, Nebraska 1025.00

Berosa Miss Burgess 7th 1122910, (Otto and John Emerson), calved 5-12-48; sire, Blackbird Lad A. 6th 884446; Clarence E. Hillman, Canova, South Dakota 1050.00

Georgina 3d of Buena 1198674, (Ray H. Cline and Son), calved 6-14-48; sire, Bargess 902420; Carlton Corbin, Ada, Okla. 1175.00

Barbara McHenry 29th of Wesley 1157419, (Ben G. Studer), calved 5-22-48; sire, Emperor Elceater of Douneside 940911; Clarence Hillman, Canova, South Dakota 1000.00

Bardolier Bess K. A. F. 9th 1112519, (Roy M. Koster), calved 7-9-48; sire, Erica Bardolier G. R. 794613; Dr. J. E. Uridil, Hastings, Nebraska 700.00

Knoll Bouquet 1140808, (Sunset Knoll Farms), calved 7-30-48; sire, Double Blackcap Belstrom 901893; Mrs. Margaret Austin, Solvang, California 600.00

CLASS II

Elba of Rosengift 1174711, (Rosengift Stock Farm), calved 9-29-48; sire, Bar Radiant 5th 947964; Randall Angus Farm, Unadilio, Nebraska 1100.00

Yorkside Eileen 1131867, (Don Koenighain), calved 9-1-48; sire, Blackcap Bing 2d 747039; Randall Angus Farm, Unadilio, Nebraska 860.00

Blackcap Echoess 7th 1147228, (W. A. Hopley), calved 10-20-48; sire, Blackcap Eston Lad 665929; Mrs. Margaret Austin, Solvang, California 600.00

Bandolier's Bess K. A. F. 4th 1159699, (Roy M. Koster), calved 11-15-48; sire, Bandolier 110th of Wilton 959330; Paul W. Septer, North English, Iowa 375.00

CLASS III

Pride of Prairie Park 24th 1189226, (H. H. Groff), calved 5-17-49; sire, Bandolier Eldor 20th 820314; Dr. J. E. Uridil, Hastings, Nebraska 600.00

Eline of Walnut 2d 1197775, (P. K. Pratt), calved 6-2-49; sire, Bessie's Bardolier of Ada 571128; Triple S Ranch, Rossalia, Kansas 1000.00

Zara Beauty of Walnut 2d 1197771, (P. K. Pratt), calved 5-18-49; sire, Bessie's Bardolier of Ada 571128; Henry Bartenhagen and Sons, Columbus Junction, Iowa 550.00

OPEN CLASS
BULLS

CLASS I

Erica Erskine B. of Kingsley 873290, (Roy M. Koster), calved 5-26-45; sire, Erskine of Bordulac 623423; C. S. Reece and Son, Simeon, Nebraska 700.00

Bandolier of Sunmere 990879, (Harry A. Bruhn), calved 7-28-46; sire, Barry 6th of Wilton 737278; Gayle Brown, Orion, Illinois 670.00

Revolution H. 72d 938718, (Robert Overton), calved 7-4-46; sire, Revolution's Bell Boy 521720; C. S. Reece and Son, Simeon, Nebraska 570.00

Bandolier 92d of Wilton 907317, (Orville Hein), calved 5-27-45; sire, Evader's Quality Bardolier 612551; Eldon Gillette, Winthrop, Iowa 550.00

CLASS II

Bardolier K. A. F. 7th 1112503, (Roy M. Koster), calved 3-17-48; sire, Erica Bardolier G. R. 794613; Gorman Robinson, Mechanicsville, Iowa 900.00

Frances Bell Boy 1154484, (F. L. and C. M. Senter), calved 3-29-48; sire, Emslie's Bell Boy D. D. 2d 811368; Harold Hack, Mystic, Iowa 775.00

Ruler of 9FM 1118606, (L. W. Larson), calved 4-30-48; sire, Erian of Little Brook 915225; A. H. Rosenbaum, Knox, Ind. 1150.00

Come To Maryland For Quality

The Biggest Little Angus State

Yes in total square miles, ours is one of the smaller states—But in ABERDEEN-ANGUS circles we will concede nothing. The best in both conformation and breeding is available in our herds. Several of the breed's higher selling Bulls have been used to provide you with a source of the kind of ABERDEEN-ANGUS you need to maintain your high standards.

To be Small is an Asset

For it gives you an opportunity to select your ABERDEEN-ANGUS needs from a variety of herds with a minimum of time and traveling. Call or write and we will arrange for you to see just exactly what you are looking for.

• • •

Don't Forget ! ! !

April 15th
"GROUP SALE"
at
Frederick,
Maryland

May 22d
"PREVIEW SALE"
at
Frederick,
Maryland

For Catalogs and Hotel Reservations, Write:

Charles M. Peery **New Windsor, Maryland**

SALE MANAGER AND FIELDMAN

MARYLAND ABERDEEN ANGUS ASSOCIATION

VISIT
FORT ROCK FARM
FAMILY FARM SINCE 1888
REGISTERED
ABERDEEN-ANGUS BEEF HERD
EXETER NEW HAMPSHIRE

Ernos's Lad 1136947, (A. Tufte and Sons), calved 4-17-48; sire, Duke H. 5th 742512; L. U. Sheep Company, Thermopolis, Wyo. 400.00

Queen's Lad T. 6th 1136945, (A. Tufte and Sons), calved 4-15-48; sire, Duke H. 5th 742512; Martin Sanderafield, Homestead, Iowa 400.00

Elba 50th Lad 1121971, (H. W. G. Folkers), calved 4-7-48; sire, Bell Boy Bandolier 8th 656688; Thomas Jones and Sons, Canadian, Texas 350.00

Revolution Bandolier, (H. W. G. Folkers), calved 3-6-48; sire, Eris Boy Bandolier 867474; McDowell and Barro, Grinnell, Iowa 340.00

CLASS III

Eston Raburgess 1132513, (W. A. Hopley), calved 5-20-48; sire, Raona's Burgess Eston 7th 776478; W. Gordon Stiles, Wheeler, Texas 1075.00

Eris Zaromar 2d 1122571, (Fleck and Vander Werff), calved 5-3-48; sire, Zar's Blackbird J. 750821; William Meade, Jr., Parnell, Iowa 825.00

Proud Eraman 2d of Harken Farms 1119-396, (Harken Farms), calved 5-6-48; sire, Proud Eraman of Harken Farms 818519; John R. Gill, Marion, Iowa 825.00

Eileenmere's Burgess G. W. 1121574, (Garnett G. West and Sons), calved 5-1-48; sire, Eileenmere 721st 830967; Raymond L. Kile, West Liberty, Iowa 950.00

Blackcap Eileenmere R. J. S. 1122228, (James R. Stephenson), calved 7-2-48; sire, Eileenmere 721st 830967; C. S. Reece and Sons, Simeon, Nebraska 800.00

Prince Evergreen W. 123d 1117394, (Walter and J. R. Wilkinson), calved 6-2-48; sire, Revocap M. 851688, Steve Schorn and Sons, Steward, Illinois 725.00

Eileenmere of H. L. 1099487, (E. H. Rotter and Son), calved 5-7-48; sire, Enchantress Eileenmere W. 758870; John E. Weston, Springville, Nebraska 500.00

Eumere Zar 1148856, (Fleck and Vander Werff), calved 7-29-48; sire, Zar's Blackbird J. 750821; Hyannis Cattle Company, Hyannis, Nebraska 460.00

Eileenmere F. F. 3d, (Forrest R. Foster), calved 8-28-48; sire, Homeplace Eileenmere 7th 949354; Ralph C. Little, Vinton, Iowa 500.00

Eileenmere F. F. 2d, (Forrest R. Foster), calved 7-10-48; sire, Homeplace Eileenmere 7th 949354; O. T. Sime, Ridgeway, Iowa 470.00

Prince Evergreen W. 124th 1117395, (Walter and J. R. Wilkinson), calved 6-3-48; sire, Revocap M. 851688; Robert R. Watkins, Williamsburg, Iowa 450.00

Prince Evergreen W. 126th 1117397, (Walter and J. R. Wilkinson), calved 6-12-48; sire, Revocap M. 851688; Hyannis Cattle Company, Hyannis, Nebraska 585.00

Prince Evergreen W. 125th 1117393, (Walter and J. R. Wilkinson), calved 6-1-48; sire, Revocap M. 851688; Gilbert Primmie, Norway, Iowa 460.00

Walridge Bell Boy 75th, (J. V. Driscoll and Son), calved 6-16-48; sire, Bell Boy Bandolier M. W. 616297; Petermeier Brothers, Melbourne, Iowa 535.00

Barb of Lombardy 1153591, (Harry Barnett and Son), calved 8-26-48; sire, Eric Barb Ideal E. L. 818686; John A. Rammelsburg, Palo, Iowa 400.00

Sir Virginia 1136948, (A. Tufte and Sons), calved 5-10-48; sire, Duke H. 5th 742-512; Kenneth V. Lively, State Center, Iowa 450.00

Erin Blackcap, (H. W. G. Folkers), calved 5-22-48; sire, Blackcap Wald 2d 838561; Ted Boss, Beaman, Iowa 400.00

Bell Boy Bandolier, (H. W. G. Folkers), calved 6-21-48; sire, Blackcap Wald 2d 838-561; John H. Derr, Aledo, Illinois 400.00

CLASS IV

Blackcapper 50th of T. H. 1105538, (E. C. Burrell), calved 9-2-48; sire, Bar Revodent 748010; Than Seaman, Sulphur Springs, Texas 1400.00

Emperor of Douneside 25th 1188548, (Ben G. Studer), calved 12-20-48; sire, Emperor Elceator of Douneside 940911; Findley and Christianson, Harlan, Iowa 1400.00

Oaknoll Que 2d 1144174, (Lloyd C. Albers and Son), calved 9-7-48; sire, Envious Queen Lad of Maize 918182; L. U. Sheep Company, Thermopolis, Wyoming 450.00

Illustrous B. 1165219, (Ben Bowne), calved 9-11-48; sire, Eileenmere W. 37th 784-420; L. U. Sheep Company, Thermopolis, Wyoming 535.00

Blackcap L. 49th 1164655, (L. W. Larson), calved 11-27-48; sire, Erian of Little Brook 915225; Carlton Corbin, Ada, Okla. 1025.00

Blackcap Bandolier 71st 1122924, (Otto and John Emerson), calved 10-20-48; sire, Blackbird Lad A. 6th 884446; Edmund W. Feldermann, Bellevue, Iowa 440.00

Prince Idol of Glenside 13th 1123455, (Robinson Brothers), calved 9-2-48; sire, Prince Idol of Sunbeam 846844; Harvey Hiss, Jr., Waterloo, Iowa 460.00

Bonniebrook Farm

Consigns

Seven Fine Heifers

By Briarcliff Elton 644819

To The
Northeastern Aberdeen-Angus Breeders' Association Sale
at Ithaca, New York, April 29th, 1950

• • •

B. Edmund David **Ancramdale, New York**

Seven Lakes Farm

Yorktown Heights, New York

Contributes to the

Northeastern Aberdeen-Angus Breeders' Association Sale

Saturday, April 29th, 1950 at Cornell University Ithaca, New York

Seven Lakes Juanerra 1143760

Calved May 20, 1948.

Prince Escort of Sunbeam 2d 812752	Prince Sunbeam 100th 677649	Black Prince 6th of Sunbeam 504521	Black Peer of St. Albans
			Pride 17th of Sunbeam
		Barbara of Rosemere 100th 449669	Prizemere 32d
			Barbara of Rosemere 33d
	Erica Marlene of S. 677651	Black Prince of Sunbeam 504521	Black Peer of St. Albans
			Price 17th of Sunbeam
		Erica Marlene 5th 398324	Erwin Marshall
			Evinco 3d
Juanerra Erica of White Gates 044437	Elba Bandolier 2d 707015	Eric Bandolier of Brookdale 500719	Bikbd Band. of Brookdale
			Erica of Brookdale 6th
		Pinehurst Elba 2d 492751	Blackcap Bandolier 2d
			Brookside Elba 4th
	Juanerra 5th of Muskogee 700817	Juryman of Don Head 547764	Bandolier of Anoka 6th
			Juvia Erica
		Juanerra Jura 485722	Enchanter Marshall 3d
			Juanerra Erica 13th

She Sells Bred to

Gallagher's Prince of Shadow Isle →

the good son of PRINCE BARBARIAN of SUNBEAM, the famous "Flying Willie" of Shadow Isle Farm.

• • •

Gallagher's Prince of Shadow Isle

Also the following

Open Heifers

SEVEN LAKES PRIDE 2d, calved June 10, 1949, (family Pride of Rosemere), sire CANNONEER 5th, whose pedigree contains the names of Bandolier of Anoka 10th (son of Blackbird Bandolier of Page and Barbara of Rosemere 47th), Bandolier of Anoka 9th, Bethel Blackbird 8th, etc. The dam is PRIDE LASS 2d of RED BANK whose pedigree includes such names as Antelope Grenadier C. R. 2d (by Black Bardolier and Entelope of Rosemere 7th), and Pride of Rosemere 347th (by Epponian of Rosemere 4th and Pride of Rosemere 183d).

LADY ELBA of SEVEN LAKES, calved April 30, 1949, (family Finlarig Elba), sire CANNONEER 5th. The dam is LADY ELBA of WHITE GATES whose pedigree includes such names as Blackbird Bandolier of Brookdale, Blackcap Bandolier 2d, Black Prince of Sunbeam, Barbara R. of Sunbeam, etc.

Seven Lakes Farm

Julius J. Goldstein **Yorktown Heights, New York**

Hill Crest Farms

Offering Choice Yearling Bulls

Sons and Brothers of Bulls that have been Grand Champions at several State and Regional Fairs. These Bulls are ready for service. Also BRED and OPEN HEIFERS closely related to the cattle that have been winning for us at various shows.

All sale cattle reasonably priced.

J. H. QUISENBERRY & SONS
WINCHESTER, KENTUCKY

Dunwalke Angus

Black Peer of Dunwalke 965777

•

Young Breeding Stock for Sale

•

Tyrconnel Farm

GEORGE PORTEOUS, Manager

Knoxville - Maryland

Black Prince W. 122d 1117392, (Walter and J. R. Wilkinson), calved 5-31-48; sire, Revocap M. 851688; Thomas J. Jones and Son, Canadian, Texas 400.00

Bandolier of Tamahawk 1133868, (Paul Mathren), calved 10-14-48; sire, Applewood Bandolier 66th 597220; Clark Lekin, Parnell, Iowa 490.00

Bandolier Blackcap E., (Otto and John Emerson), calved 11-6-48; sire, Blackbird Lad A. 6th 884446; Dr. J. E. Uridel, Hastings, Nebraska 380.00

Sir Blackcap W. G. 2d 1165221, (Ben Bowne), calved 9-28-48; sire, Sir Erica G. 752479; Petermeier Brothers, Melbourne, Iowa 410.00

CLASS V

Blackbird's Lad 7th of Ida, (Johnson Brothers), calved 4-20-49; sire, Ebony's Lad of Ida 697418; Lawrence P. Nelson, Brayton, Iowa 600.00

Revolution B. A. S. 32d 1188028, (Bell and Sons), calved 3-24-49; sire, Revolution of Pagemere 2d 725690; Frank Walenta, Calmar, Iowa 500.00

Barmar's Eric C. 2d 1188388, (J. W. Canby and Sons), calved 6-5-49; sire, Eric Barmar 665934; E. H. Rotter and Son, West Point, Iowa 400.00

Entry, (W. J. Walshire), calved 1-5-49; sire, Burgess Mascot 2d 945317; Milford Breese, Iowa City, Iowa 450.00

Evening Bell Boy S. (F. L. and C. M. Senter), calved 2-26-49; sire, Emslie's Bell Boy D. D. 2d 811368; Roy Meeks, Williamsburg, Iowa 380.00

Eric Evergreen 3d 1188386, (J. W. Canby and Sons), calved 3-22-49; sire, Eric Barmar 665934; Leonard and Herman Beniscokol, Oxford Junction, Iowa 350.00

Black Prince of High Lawn 1187055, (E. H. Rotter and Son), calved 4-3-49; sire, Enchantress Eileenmere W. 758870; Otto Seeburger, Maquoketa, Iowa 315.00

Empress Lad 2d 1170523, (Ben Bowne), calved 1-20-49; sire, Ebony's Lad of Ida 17th 955462; Petermeier Brothers, Melbourne, Iowa 390.00

Bargess 2d 1183827, (Ray and Herbert Cline), calved 1-8-49; sire, Bargess 902-420; C. W. Lehmkuhl, Mitchellville, Iowa 460.00

Blackcap Boy 74th 1175010, (F. T. Plummer), calved 1-14-49; sire, Eris Boy Bandolier 867474; Otto Seeburger, Maquoketa, Iowa 330.00

COWS:

CLASS I

Miss Burgess 2d of H. F. 1057386, (Harken Farms), calved 8-3-47; sire, Bell Boy H. 12th 603836; Randall Angus Farm, Unadillo, Nebraska 1075.00

Evergreen 56th of Muskogee 700809, (J. W. Canby and Sons), calved 12-21-42; sire, Prince Marshall of Muskogee 566-590; H. W. G. Folkers, Scotch Grove, Iowa 475.00

Glenside Pride Beauty, (Robinson Brothers), calved 12-21-47; sire, Eria Bell Boy K. 595109; Harry Newman and Son, Martelle, Iowa 600.00

Ruby Enchanting S. 2d 1154482, (F. L. and C. M. Senter), calved 9-24-47; sire, Emslie's Bell Boy D. D. 2d 811368; Harry Newman and Son, Martelle, Iowa 580.00

Barbara Lassie G. 16th 1052437, (C. A. Figland and Sons), calved 5-3-47; sire, Revolution's Blackcap 6th 701837; Harry Newman and Son, Martelle, Iowa 485.00

Burgess of Lawndale 22d 933479, (Clarence M. Smith), calved 4-7-46; sire, Envious Blackcap B. 19th 669321; Paul Septer, North English, Iowa 410.00

Keyler Lassie 2d 1056907, (C. A. Figland and Sons), calved 8-31-47; sire, Elnora's Bell Boy M. 675211; Steven Schwager, Bellevue, Iowa 425.00

Elba C. 42d 1050775, (C. A. Figland and Sons), calved 5-4-47; sire, Cavalier H. W. 703767; Harry Newman and Son, Martelle, Iowa 400.00

Blackcap Bandolene 17th 834734, (C. A. Figland and Sons), calved 7-20-44; sire, Blackcap Revader 656233; Harry Newman and Son, Martelle, Iowa 500.00

Barbara McHenry W. G. 4th 991860, (G. H. Bailey), calved 5-23-46; sire, Sir Erica G. 752479; John Jessen, Denison, Iowa 495.00

Figland's Elnor Lassie 1062292, (C. A. Figland and Sons), calved 4-10-47; sire, Bandolier of Lone Elm 877626; Pat McCune, Williamsburg, Iowa 350.00

CLASS II

Jilt of Wesley 1123533, (Ben G. Studer), calved 3-26-48; sire, Kirkton Wingate 1032014; Carlton Corbin, Ada, Okla. 1350.00

Harken's Black Belle 3d 1083166, (Harken Farms), calved 4-16-48; sire, Black Peer of Osceola 659004; Steinbrech Brothers, Solon, Iowa 625.00

Blackcap of B. A. S. 4th 1070381, (Bell and Sons), calved 1-16-48; sire, Revolution of Pagemere 2d 725690; Mrs. Margaret Austin, Solvang, California 600.00

Miss Burgess of Osceola 1083177, (Harken Farms), calved 4-21-48; sire, Cesor's Evader 701205; Arnold Driscoll, Tipton, Iowa 550.00

Kathleenmere 2d 1122608, (W. J. Kiehl and Daughter), calved 4-10-48; sire, Eileenmere 410th 658768; Mrs. Margaret Austin, Solvang, California 450.00

Glenside Blackbird, (Robinson Brothers), calved 3-17-48; sire, Eria Bell Boy K. 595109; Fred D. Zhorne and Son, Dysart, Iowa 610.00

Princess Blackcap M. B. 48th 1124302, (Miller and Bumgarner), calved 4-12-48; sire, Prince of Sky Ranch 36th 956473; Fred Zhorne and Son, Dysart, Iowa 510.00

Barbera McHenry 27th of Wesley 115-7406, (Ben G. Studer), calved 3-20-48; sire, Emperor Eleceater of Douneside 940-911; Arnold Driscoll, Tipton, Iowa 1175.00

Blackcap Bell W. 4th 1152485, (C. A. Figland and Sons), calved 4-11-48; sire, Elnora's Bell Boy M. 675211; Paul Septer, North English, Iowa 330.00

Miss Burgess 13th of Harken Farms 108-3170, (Harken Farms), calved 4-19-48; sire, Black Peer of Osceola 659004; G. W. Lockridge and Son, North English, Iowa 360.00

Miss Barbara 3d of Harken Farms 108-3057, (Harken Farms), calved 3-27-48; sire, Black Peer of Osceola 659004; Gorman Robinson, Mechanicsville, Iowa 350.00

CLASS III

Jilt of Walridge 4th 1190355, (J. V. Driscoll and Son), calved 8-20-48; sire, Bell Boy Bandolier M. W. 616297; Pioneer Angus Farm, Coon Rapids, Iowa 1400.00

Enchantress of Walnut Grove 3d 1120425, (Martha Jane Bowne), calved 5-21-48; sire, Ebony's Lad of Ida 17th 955462; Clarence Hillman, Conover, South Dakota 625.00

Miss Glencarnock Harken 74th 1146978, (Harken Farms), calved 7-27-48; sire, Eilean Burgess 31st 679662; Orval Marts, Hampton, Iowa 450.00

Oakfield Lady of T. M. D. 1127059, (T. M. Donohoe and Sons), calved 5-4-48; srie, Walridge Bell Boy 16th 873921; William Putney, Waterloo, Iowa 450.00

Princess Elba M. B. 1124306, (Miller and Bumgarner), calved 5-18-48; sire, Prince of Sky Ranch 36th 956473; Paul W. Septer, North English, Iowa 400.00

Oakfield Pride of Holbrook 1127062, (T. M. Donohoe and Sons), calved 5-10-48; sire, Walridge Bell Boy 16th 873921; John Jessen, Denison, Iowa 420.00

Blackcap of Walnut Grove 23d 1120429, (Ben Bowne), calved 7-8-48; sire, Eileenmere W. 37th 784420; Harry Newman and Son, Martelle, Iowa 400.00

Julie Jo'Mere 1133915, (Lorence B. Jamison), calved 6-14-48; sire, Great Oaks Elandolier 809688; Mrs. Margaret Austin, Solvang, California 550.00

Barbara M. B. 48th 1124304, (Miller and Bumgarner), calved 5-3-48; sire, Prince of Sky Ranch 36th 956473; Arnold Driscoll, Tipton, Iowa 400.00

East Tennessee Aberdeen-Angus Spring Show and Sale

April 14th, 1950, Johnson City, Tennessee

9 Bulls . . . . . 53 Lots . . 44 Females

Consignors:

ALLANDALE, Kingsport
CLYDE COPAS, Jonesboro
H. R. DUNCAN, Knoxville
HUGH P. FINLEY, Jellico
JOHN P. FROW, Friendsville
P. B. HULING, Jr., Presamen's Home
KEEFAUVER BROTHERS, Jonesboro
A. B. LINDAMOOD, Piney Flats
MacMOR FARMS, Mentor
MEADOW BROOK FARM, White Pine
J. H. McCARTT, Wartburg
McCUISTION FARM, Spring City
HENRY A. SEAVER, Greeneville
SEVEN SPRINGS FARM, Concord
UNIVERSITY of TENNESSEE, Knoxville
W. C. WARREN & SONS, Piney Flats
G. M. WHEELER, Rogersville
GEORGE A. WILLIAMS, Jonesboro

SHOW at 10:00 a. m. SALE at 1:00 p. m.

SALE TO BE HELD at the Big Barley Warehouse, Johnson City.
SALE HEADQUARTERS: John Sevier Hotel, Johnson City.

Judge: DAVE CANNING, Charlottesville, Virginia Auctioneer: HAMILTON JAMES, Newton, Illinois
For Catalogs please write to G. M. WHEELER, Sec., Box 349, Rogersville, Tenn.

Airdrie Farm *and* Glen Airy Farm

announce

Cow and Calf Sale

Monday, April 17th, Spring Station, Kentucky

32 Cows with Calves or near Calving
14 Bred and Open Heifers
5 Bulls of Serviceable age

Featuring the **Get** *and* **Service** *of such outstanding Bulls as:*

KING BARDOLIER G. R.
A full brother to Queen's Grenadier G. R.

EILEENMERE 366th
A full brother to Eileenmere 260th, the 1941 International Senior Champion.

CESOR'S EVADER MERCURY
Popular French Broad herd sire.

BLACKBIRD BARDOLIER G. R. 14th
Full brother to the $25,000 Blackbird Bardolier G. R.

BARDOLIER of AIRDRIE
1949 Grand Champion Bull, Southeastern World's Fair, Atlanta, Georgia.

EILEENMERE of AIRDRIE
A good breeding son of Eileenmere 500th, 1946 International Grand Champion.

EVADER'S BARDOLIER
The bull that topped the Land O'Goshen Dispersion.

From these and other Popular Families

Miss Burgess—Maid of Bummers—Georgina—Evergreen Erica—Enchantress—Eisa Erica—Blackcap Empress—McHenry Blackcap—McHenry Barbara—Elbas—Pride—Queen Mother—Hartley Enzoras.

An Unusual Opportunity

FOR ESTABLISHED BREEDERS—this sale presents an opportunity for Herd Improvement.

FOR NEW or PROSPECTIVE BREEDERS—this sale presents an unusual opportunity for securing well bred foundation cows. Many will be on a "three for one" basis, cows with calves at foot and rebred to outstanding sires. Others will be close to calving with service by proven sires.

★ ★ ★

Another point in the buyer's favor is that all of these cattle will be offered in just good breeding condition, which will cause them to sell at practical figures as well as to calve and rebreed safely.

★ ★ ★

We sincerely hope you will find it possible to be present on SALE DAY to see our good herd bulls as well as the honest values we are offering in these sale cattle.

Sale to be held at Airdrie Farm, Spring Station, Kentucky
16 miles west of Lexington, 10 miles east of Frankfort, 8 miles from Versailles

Write today for catalog to either—

Arthur Y. Lloyd
Airdrie Farm
SPRING STATION, KENTUCKY

—or—

W. D. (Bill) Fishback
GLEN AIRY FARM
VERSAILLES, KENTUCKY

Highlands

Will Consign to the

Orange District Sale

Monday, April 10th

HIGHLANDS GENERAL 81st 1117798
Calved May 22, 1948—Full brother to our Herd Bull HIGHLANDS GENERAL 30th, Hartley Edella family. I won't be afraid to ask about his calves.

ETERINDA of HIGHLANDS 1029137
Full sister to Mrs. Fuller's Highlands General 26th, Warrenton Supreme Champion selling for $5,000. Selling bred to Emulator 10th W. R., son of Emulous.

BLACKCAP E. 5th of HIGHLANDS 1117788
Full sister to a first place winner at Warrenton selling to F. E. Westenberger for $1535. Safe in calf to Emulator 10th W. R. Her dam has produced seven full sisters.

BARBARA 8th of HIGHLANDS 1117795
Full sister to a Warrenton heifer selling to Tilden Southack, Sharon, Connecticut for $1425. Safe in calf to Emulator 10th W. R., a Rosemere Barbara.

SHOW 10:00 a. m. SALE 1:00 p. m.

VISITORS WELCOME

KENNETH E. LITTON MR. and MRS. WALTER S. FOX GEORGE FRY HAVARD MARCUS BILL KEEFE

Highlands **Round Hill, Virginia**

Lady Elba M. 48th 1124308, (Mrs. H. C. Miller), calved 6-19-48; sire, Bessie's Bardolier of Walnut 7th 825397; John Jessen, Denison, Iowa 350.00
Betty Burgess 20th 1161681, (C. A. Figland and Sons), calved 5-22-48; sire, Edgewood's Revolution's Glen 981221; Paul Septer, North English, Iowa 325.00
Miss Barbar Lad-or 1134005, (Lad-or Farm), calved 7-28-48; sire, Jon Eric E. L. 936827; Walter Olson, Calamus, Iowa 500.00
Blackcap Bella W. G. 1120427, (Ben Bowne), calved 5-22-48; sire, Eileenmere W. 37th 784420; Paul Septer, North English, Iowa 345.00
Elbana's Elba 49th 1181054, (Lothar Huedepohl), calved 8-13-48; sire, Eric M. B. 12th 958730; George S. O'Laughlin, Iendependence, Iowa 300.00
Lothar's Blackcap 49th 1181055, (Lothar Huedephol), calved 8-31-48; sire, Eric M. B. 12th 958730; Paul Septer, North English, Iowa 340.00

CLASS IV

Gammer of Wesley 9th 1188547, (Ben G. Studer), calved 9-15-48; sire, Emperor Elceater of Douneside 940911; Clarence Hillman, Canova, South Dakota 2150.00
Walridge Blackcap 20th 1190361, (J. V. Driscoll and Son), calved 10-20-48; sire, Bell Boy Bandolier M. W. 616297; Mrs. Margaret Austin, Solvang, California 475.00
Eisa of B. A. S. 7th 1136567, (Bell and Sons), calved 9-9-48; sire, Eileenmere B. A. S. 976139; Mrs. Margaret Austin, Solvang, California 350.00
Walridge Eline 25th 1190356, (J. V. Driscoll and Son), calved 9-13-48; sire, Black Prince of Walridge 786657; O. and R. Farm, Scranton, Iowa 400.00
Yorkside Erma 2d 1131864, (Don Koenighain), calved 5-6-48; sire, Helen's Black Prince 919153; Clarence Hillman, Canova, South Dakota 610.00
Barbara W. L. 2d 1146038, (W. J. Walshire), calved 9-1-48; sire, Envious Blackcap B. 19th 669321; Carlton Corbin, Ada, Oklahoma 600.00
Pride's Joan Lad-or 1134006, (Lad-or Farm), calved 9-2-48; sire, Jon Eric E. L. 936827; Mrs. Margaret Austin, Solvang, California 425.00
Entry, (W. J. Walshire), calved 9-10-48; sire, Burgess Mascot 2d 945317; Willamere Farm, Stanwood, Iowa 350.00
Blackcap Empress 271st 1164657, (L. W. Larson), calved 12-20-48; sire, Erian of

Going Forward?

A Son or a Daughter of

Prince Quality of Sunbeam

Our Senior Herd Sire by the "29th"

Will help you accomplish that step Forward . . . Visit the Herd or inquire about the Top Herd Bull Prospect of serviceable age that we are now offering.

Phone Sharon Center 2 on 35 — 12 Miles Southwest of Iowa City, Iowa — Visitors are always welcome

IVAN **Maas Bros., Riverside, Iowa** MEREDITH

Little Brook 915225; Ted Collins, Albion, Iowa 400.00

Miss Eva W. G. 1165224, (Ben Bowne), calved 10-1-48; sire, Sir Erica G. 752-479; Paul Septer, North English, Iowa 310.00

CLASS V

Erica of Prairie Park 24th 1189221, (H. H. Groff), calved 4-11-49; sire, Bandolier Eldor 20th 820314; W. W. Herkelman and Sons, Dexter, Iowa 500.00

Prairie Park Blackcap 22d 1189223, (H. H. Groff), calved 4-21-49; sire, Bandolier Eldor 20th 820314; Clarence Hillman, Conover, South Dakota 400.00

El Bethel of Cedar B. 2d, (Louie D. Brown and Sons), calved 4-2-49; sire, Burgess 2d of Cedar 852104; Donald D. Felton, Neola, Iowa 410.00

Elvira of Rosengift 1174712, (Rosengift Stock Farm), calved 3-1-49; sire, Bar Radiant 5th 947694; Willamere Farms, Stanwood, Iowa 370.00

Rachel's Zara S. 4th, (F. L. and C. M. Senter), calved 3-19-49; sire, Emslie's Bell Boy D. D. 2d 811368; Carlton Corbin, Ada, Oklahoma 450.00

Oaknoll Blackcap 1144182, (Lloyd C. Albers and Son), calved 1-18-49; sire, Envious Queen Lad of Maize 918182; Paul W. Septer, North English, Iowa 360.00

BULLS NOT PLACED IN SHOW

Quiet Balso, (G. H. Bailey), calved 10-12-48; sire, Eboria's Balso 627155; Otto Seeburger, Maquoketa, Iowa 355.00

Laudmere Black Prince 1089705, (William Hansen), calved 1-18-48; sire, R. L. S. Black Prince 877516; Hanson and Lillis, Williamsburg, Iowa 350.00

Laudmere Revomar 1112011, (William Hansen), calved 5-2-48; sire, Burgess 66th 596583; Raymond Morrison, North English, Iowa 350.00

Mercermere M. 7th 1190669, (Harold E. McCulloch), calved 12-2-48; sire, Mercermere 3d 870225; Virgil Adams, Kellogg, Iowa 425.00

COWS NOT PLACED IN SHOW

Eldor's Blackbird 2d 1134730, (Cecil Frimml and Sons), calved 6-1-48; sire, Bandolier Eldor 20th 820314; Harry Newman, Martelle, Iowa 390.00

Yorkside Barbara 10th 1131862, (Don Koenighain), calved 5-2-48; sire, Blackcap Bing 2d 747039; Randall Angus Farm, Unadilla, Nebraska 775.00

West Virginia Aberdeen-Angus Breeders'

Annual Show and Sale

To be held

April 29th at Petersburg, West Virginia

When we will sell a great collection of
High Class Breeding Cattle

12 Bulls . . . 44 Lots . 32 Females

"The Pick of Nineteen West Virginia Herds"

Remember April 29th

For Catalogs write HOUSTON B. MOORE, Jr., Secretary, Lewisburg, West Virginia

West Virginia Aberdeen-Angus Breeders' Association

This Changing World

Cannibal King: "What am I to have for lunch?"
Cook: "Two Old Maids."
Cannibal King: "Ugh! Left-overs again."

Hurry

Don't wait for the "Left-Overs"
But go ahead with proven breeding.

Bandolier of Anoka 34th

Style . . . Type

The breeder who wants to get ahead fast always buys practical cattle. Cattle that are ready to produce the kind that build profitable herds of Aberdeen-Angus. . . . Our cattle are making good for us. . . . if they were not, then we would not offer them to you as breeding cattle. . . . Our policy of building the Breed by producing the BEST we can from the BEST we have.

Bulls . . . Open Heifers . . . *Let your next one be a* **Bandolier**

Where Beef Production is the first requirement for animals remaining in our foundation herd.

Ernest Breniman & Son **Paradise Stock Farm** Phone 3F2 Brooklyn, Iowa

Homeland

Our Yearling Bulls sired by

R. L. S. Prince Eric 18th 943341

Are exceptionally good. See them before buying. Can also supply yearling and Heifer Calves.

Visitors Always Welcome

Meier Bros.

MELBOURNE, IOWA

Hidden Valley Farms

Do you want

(1) A Foundation group of Heifers,
(2) A promising heifer,
(3) A choice junior yearling bull,
(4) Just want to talk ANGUS.

Write us or better still call at the farm.

L. J. and E. W. PEARSON, Owners
ART VAN LUVANEE, Jr., Farm Mgr.
BUCKS COUNTY

NEWTOWN, PENNSYLVANIA

Herd Established in 1912

. . . . By my father, the late H. D. Miller

Our New Herd Sire

EUROTIA'S ESTON E.
Bred by Kenneth McGregor Estate
Other Sires in Service:
Bell Boy's Repeater 2d 739020
By BELL BOY M. K. 459602
Burgess Mascot 788462
By BELL BOY'S MASCOT 639313
Bell Boy's Stamp 639312
By BELL BOY M. K. 459602

FOR SALE—Herd Sire Prospects
Ages Twos and Yearlings

Several Herd Sires still available

SPECIAL—Bell Boy's Challenger 2d 1158148, by Bell Boy's Stamp will be two years old in June.

Florence G. Miller

MORLEY, IOWA

For Sale . . .

Open and Bred Heifers

Sired by

BARB JOE 5th or
BLACKBIRD BARDOLIER of WALNUT

Bulls in Service are—

ENERGY ERIC a good son of Woodlawn Revelation 2d and BLUEBOY LAD 100th of IDA by Ebonys Lad of Ida and out of Bluebloud Lady of Ida 60th a full sister of Bluebloud Lady Ida 38th. Junior Champion female at International Show 1941.

Elmer J. Johnson

KIRON, IOWA

PINEHURST ORIGINAL HOME OF THE BANDOLIERS

The Ancestor of all BANDOLIERS

Blackcap Bandolier 2d 363329

A great bull in his own right—Grand Champion at the leading shows of this country 36 times—1925 to 1927. His get undefeated including the International 1931. Used for 14 years at Pinehurst, where his blood still predominates.

For the original Bandolier blood it will pay you to have a look.

HENRY SCHMUECKER & SONS MARENGO, IOWA

Wanted—Top Herdsman

Man who can Fit, Show and Sell, who gets up early and is used to hard work in barns. For such a man we have a good home, on hard road, modern conveniences, including oil burner. Excellent school with bus service. Top salary.

White Gates Farms, Flanders, New Jersey

Office: 1 West 57th St. New York 19, N. Y.

Editorial

(Continued from page 68)

further generations and selective breeding establishing the polled characteristics and standard Hereford markings.

Using the importation dates of registered breeding cattle (not the importation dates of bulls alone) we find the score sheet tallied up something like follows:

1—Shorthorns	1817
2—Herefords	1817
3—Brahman	1853
Galloway	1853
4—Red Polls	1873
5—ABERDEEN-ANGUS	1878
6—Highlands	1882
7—Polled Hereford	1893

This is the score, Hereford and Shorthorn a lead of more than sixty years; Brahman and Galloway a lead of twenty-five years; Red Polls a five year lead. The Highland cattle coming in five years following Aberdeen-Angus and the Polled Hereford developed fifteen years after the first importation of Aberdeen-Angus breeding cattle, and developed by the use of registered Aberdeen-Angus bulls.

We are proud of the record of Aberdeen-Angus in the past seventy odd years. In the first place the Shorthorn and Hereford cattle had a head start of more than sixty years, with the Shorthorns going into the farming areas and because of the dual purpose of the breed were happily established in the capable hands of the mid-west farmers. The Hereford breed went into the range country, displaced the longhorns and have played a very colorful part in the development of the Great West and in the establishing of many cattle kingdoms that even today live on in the memory of all live stock men.

These two breeds were strongly entrenched in their respective areas of the United States and I doubt very much that the first importers of Aberdeen-Angus even dreamed of the wide acceptance of the Blacks over this same area, nor dreamed of the rapid strides this breed could make in less than seventy-five years in the United States. Today we can trace the pattern of development, and if progress continues as it has in the past, the turn of the first century of Aberdeen-Angus in America will prove that our breed has played a most important part in the development of the beef producing business of this country.

Prairie Park Farm

1949 MONTICELLO Grand Champion Steer came from our herd. . . . We have some other great calves also sired by Bandolier Elder 20th 830314.

H. H. GROFF

FAIRFAX, IOWA

Revolution Blue Boy of Ida 12th 852537

He is a member of the famous Blue Blood Lady family

As a five year old bull, individually few bulls are his equal. As a sire, few bulls are his equal. At the 1949 and 1950 National Westerns, he sired a total of three first place winners in the individual classes, more than any other Angus bull. One of his daughters was Grand Champion female in 1949 and another was Reserve Junior Champion 1950.

Thanks

to . . .

- FATHER FLANAGAN'S BOYS' HOME, Boys Town, Nebraska
- TRIPLE A FARM, Malta, Illinois
- DWIGHT GARNER, Ida Grove, Iowa
- HENRY BAUER, Kingsley, Iowa

for their purchases of top sons of the Blue Boy from our show herd.

Enoch and Bob Johnson — **Galva, Iowa**

10 Years Old ! ! !

The Only International Grand Champion Bull in Service West of the Mississippi River

Wintonier 4th 595052

No—

WINTONIER 4th doesn't look like this today. But, he has settled upwards of 60 Head of Cows in 1949.

Yes—

He breeds Uniform, Good Headed, Thick, Short Bodied and Deep Quartered Calves that do justice to this picture of him.

Some Good Herd Bull Prospects for Sale

VISITORS WELCOME

PIONEER ANGUS FARMS . . . Coon Rapids, Iowa

MR. and MRS. HAROLD E. EILER, Owners—MR. and Mrs. CHAS. W. THOMAS

HAROLD E. EILER, Manager — JIM LOWE, Herdsman

To the . . .

Central Illinois Sale, April 18th

EILEENMERE K. 38th By Eileenmere 926th by Eileenmere 500th.
Senior Yearling Show Bull of Central Illinois Association Show Herd in 1949.

His Winnings

Included First and Reserve Senior Champion at Tulsa; 4th in class, 2d in 5 bull group, at Okla.; 4th in class, 3d in 5 bull group, Kansas Free Fair; 7th in class, 2d in 5 group at Nebraska; 7th in class, 3d in group at Missouri; 10th in class, fifth in group at Illinois; 16th in class and 15th in group at Dallas.

EILEENMERE ELLUNA K. 6th

Calved July 26, 1945. An Elluna Erica by Eileenmere 295th with large heifer calf by Eileenmere 926th.

EILEENMERE BLACKCAP'S GIRL

Calved February 11, 1945. A Lantz Blackcap by Eileenmere 295th by the 85th and sells bred to Eileenmere 926th a son of Eileenmere 500th.

Wm. J. Kuhfuss **Mackinaw, Illinois**

HERDSMEN and SHOWMEN SAY—

Patent Applied for.

The Best Way to Grimp or Crack Grain

PLUS —The Finest Machine Made, is

THE ALLEN GRAIN BUSTER

CHECK THIS FACT!

Don't take our word for it. Ask the top breeders at any National Stock Show.

NEW LOW PRICES MAKE IT THE BEST BUY

Crimps or cracks oats, corn, barley, etc., with the same cylinders—just move the lever adjustment. Most volume with the least power—60 bushels per hour with 1 H.P. motor.

A RUGGED, HEAVY DUTY, PRECISION MACHINE. Cylinders spiral machined of hardened steel for long life. Ball bearing construction.

MAGNETIC HOPPER REMOVES NAILS, ETC.

Write for pamphlet and price list.

Allen Engineering Co., 463 York St., Detroit, Mich.

For Sale

70 BULLS

All of serviceable age. Sired by prize winning bulls, that are owned by members of the Central Illinois Aberdeen-Angus Breeders' Association. For Prices and Inspection contact the manager.

Don't Forget Our 48th Breeder's Sale

Tuesday, April 18th, 1950

Write for catalog. See Our ad on Page 91

Central Illinois Aberdeen-Angus Breeders' Association

Where you can Buy One or a Carload

SIMON E. LANTZ, Secy-Manager, CONGERVILLE, ILL

Of all the present day beef breeds the Polled Herefords give us the most competition, a breed established on a foundation of Aberdeen-Angus to start with, so that some credit can be given our own breed for the rapid acceptance of the Polled Herefords.

Aberdeen-Angus cattle stepped into the foremost position on just one thing, Beef Producing ability. That they are superior in this respect can be proved in one statement—Shorthorn and Hereford cattle were introduced into the United States at the same time, some sixty years prior to Aberdeen-Angus, and with equal opportunity as to the time involved the Shorthorns did not invade the range country. It was not until recent years that the Blacks were accepted in the west and the primary reason for the delay was solely that there were not enough registered bulls of the Aberdeen-Angus breed to supply commercial Hereford owners with suitable bulls in numbers needed.

This has been a great problem of the registered Aberdeen-Angus breeder of recent years, and many a discussion has been held as to how to increase the numbers of commercial Aberdeen-Angus cattle in the range country. This problem will work itself out with the passing of time, and the problem will be solved not by sending poor quality registered black females into commercial operations, but in the same way the Polled Herefords were established, by the use of registered Aberdeen-Angus bulls on those quality Hereford commercial cattle that have been developed during the past hundred years.

A very few short years ago it was deemed almost a crime for a commercial man to introduce a cross breeding program, and those who did so risked the investment when they turned a black bull out on the range where he could be pulled down into the iron sights of the neighbors shootin' irons.

There has been a great deal of promotion carried on to put black bulls into the commercial Hereford herds and even greater promotion desired by some registered Aberdeen-Angus breeders. A few black bulls have gone into the range country and they have been accepted to the point where there is now a demand for good black bulls coming from the same areas where the first black animals were looked upon with great distaste.

Aberdeen-Angus breeders now are faced with a different problem—not that of creating a demand for registered Aberdeen-Angus bulls, but the problem of supplying a growing demand for registered Aberdeen-Angus bulls of proper quality to top the herds of good Hereford commercial cattle.

Yes, the lament of the registered Aberdeen-Angus breeder in recent years has been, "Oh, if we could only put our surplus bulls in the hands of the commercial breeders." The way is now clear, the gate is open—to produce the proper kind and the better quality of bulls and the commercial breeders will accept them readily. The poor quality registered bulls still make good hamburger and the block in the butcher shop is still the proof of quality beef. If you intend to ride the band wagon get up in the seat, but please, please don't drag your feet. Commercial producers know cattle, it is their livelihood and they are not interested in shoddy merchandise. They won't buy inferior bulls, you are wasting your time if you produce that kind and try to sell them for breeding purposes.

Now we will swing away from the commercial end of this great business and see what we have accomplished in relation to the registered end of producing Aberdeen-Angus cattle in comparison. For this com-

You are invited to

South Central Nebraska

Angus Breeders' Association

2d Annual Show and Sale

to be held

Friday, April 14, 1950, Hebron, Nebraska

—

25 Bulls . . . 50 Lots . . 25 Females

Breeders Consigning are:

HYNEK BROTHERS	Morse Bluff
HERMAN HOUSEMAN	Hebron
PETE WENZ	Fairbury
H. R. FASSNACHT	Fairmont
BRUCE SIMON	Martell
A. O. BUSCHOW AND SON	Blue Hill
HAROLD LOGAN	Diller
EDWARD W. CORLISS	Hebron
D. JOHNSON	Oak
HOWARD FESLER, Jr.	Carlton
BLUE STEM RIDGE FARM	Gladstone
LLOYD GRABOUSKI	Beatrice

K. C. Fouts of the University of Nebraska will conduct a type demonstration and FFA and 4-H Judging Contests, and will judge the show of the sale cattle the morning of the sale.

SHOW and SALE to be held in the Hebron Sale Pavilion

Judge: K. C. FOUTS

Auctioneer: RAY SIMS

For Catalogs, please write to HAROLD LOGAN, Sale Manager, DILLER, NEBRASKA

PHIL HYNEK
Vice President
Morse Bluff

EDWARD W. CORLISS
President
Hebron

HAROLD LOGAN
Secretary-Treasurer
Diller

parison we will look at the figures on the magazines devoted to the promotion of the various breeds, using as our source of information the SRDS (Standard Rate and Data Service—The National Authority).

Figures on the Hereford Journal as of December 1949 were not available when this was written, however on June 1949 the total distribution (six months average) of the Aberdeen-Angus Journal was 14,279 for an increase of six hundred and thirty-one subscribers and a percentage of gain for that period being .046%, to compare with the increase of 531 for the Hereford Journal and their percentage of gain being .03%.

The Aberdeen-Angus Journal is the youngest of the breed publications serving the beef breeds. None of these beef breed publications are owned by the respective associations of the breeds they serve. However, the Shorthorn World's first issue was published 99 years after the first of the breed was imported; The Hereford Journal's first issue 93 years after the first Herefords and the Aberdeen-Angus Journal's first issue just 41 years following the first of the registered Aberdeen-Angus breeding cattle introduced into the United States.

Publication	Total distribution of magazine for 6 months average-ending:			
	Nov. 1948	June 1949	Increase	%Gain
Hereford Journal (est. 1910)	17,714	18,245	+531	+.03%
Shorthorn World (est. 1916)	11,226	Dec. 1949 10,618	—608	—.053%
Aberdeen-Angus Journal (est. 1919)	13,648	Dec. 1949 14,446	+798	+.057%

Our total circulation for the month of January 1950 was 14,821, a gain of 3,600 subscribers over the number as of January 1946. Thus during a four year period just past we have shown an actual gain of nine hundred subscribers yearly. This gain of nine hundred yearly is a good index to the increase in popularity of our breed.

(Editor's Note—Information on the early importations of beef cattle from the book "Modern Breeds of Livestock" by Hilton M. Briggs, Ph. D. Associate Dean and Director Oklahoma A & M College, Stillwater, Oklahoma, and published by The Macmillan Company, 60 Fifth Avenue, New York. This book covers all the modern breeds of livestock in America today. Price $5.50).

—o—

ABERDEEN-ANGUS BUSINESS SHOWS UPTURN IN ALL PHASES

Gains in registrations, transfers and new members mark the completion of the first four months of the 1950 fiscal year for the American Aberdeen-Angus Breeders' Association. This upturn in Aberdeen-Angus business reflects, in part, the growing demand for the black breed and the trend toward more grassland farming in view of reduced row crop production, states Frank Richards, secretary of the national association.

Registrations of pure bred Aberdeen-Angus cattle show a 26.21 per cent advance with 50,392 head recorded between October 1, 1949, and February 1, 1950, as compared with 39,927 head the same period a year ago. Transfers increased 25.18 per cent for the first four months of the new fiscal year. Some 33,346 head of registered Aberdeen-Angus changed hands as compared with 26,638 last year.

The establishment of new breeding herds is noted by the number of new members joining the National Association. To date this year 729 new breeders were issued memberships as compared with 611 the first four months of 1949, showing a 19.3 per cent gain for the new year.

—o—

KANSAS STATE BROADENING WORK IN BEEF CATTLE HUSBANDRY

Results of research on the breeding, feeding, management and marketing of beef cattle at Kansas State college have given new responsibilities to many on the K-State animal husbandry staff, according to a joint statement released by R. I. Throckmorton, dean of the agricultural school, and L. C. Williams, extension director.

The importance of beef cattle in the state's agricultural economy called for a second animal husbandry specialist on the K-State extension staff. New duties have been given several animal husbandry personnel at the college.

All resident teaching and extension work in Kansas on breeding, feeding, management and marketing beef cattle now are based on results obtained from research.

Bass Powell is the new extension animal husbandman. He will assist Lot Taylor in beef cattle extension work in Kansas.

Prof. Edgar F. Smith now is in charge of the K-State pasture utilization project. He also is responsible for winter feeding trials

Timberline Farms——Wychwood Farms

Congerville, Illinois — **Decatur, Illinois**

We are very pleased to bring to the public a very fine consignment of well bred young cattle. They will be offered in the

Central Illinois Breeders' Sale

Tuesday, April 18, 1950, Congerville, Illinois

We will feature the GET of

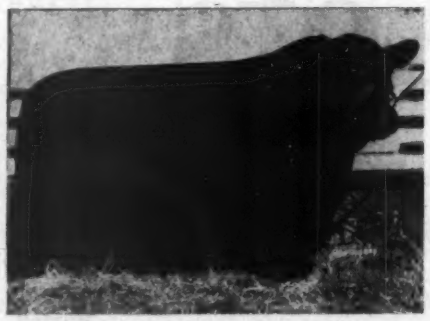

Whitney Prince 11th

A grandson of Black Prince of Sunbeam being by C. V. Whitney's great sire, Prince Sunbeam 48th. Dam of the bull is a daughter of Quisenberry's Echoberry.

From WYCHWOOD

A very attractive September 1949 McHenry Blackcap by Whitney Prince 11th and out of Blackcap Lass of V., a daughter of Blackcap Evolution 80th. Be sure to see this heifer at the sale.

And these three from TIMBERLINE

GEORGINA of WYCHWOOD, also by Whitney Prince 11th and from a very good Georgina —in fact a show heifer.

BLACK KNIGHT of WYCHWOOD—A son of Whitney Prince 11th—a great show and herd bull prospect. A top contender for major honors at leading 1949 shows.

BONNAMERE W. 2d, also by Whitney Prince 11th and the heifer selected as a model and champion at the Central Illinois Field Day.

You will appreciate the uniformity of these calves. See them sell.

Forrest Lemons
TIMBERLINE
Congerville, Illinois

Lewis Veech
WYCHWOOD
357 S. Westlawn, Decatur, Illinois

Our 48th Sale

70 Lots

10 Choice Bulls
60 Select Females

These animals are exceptional. The bulls are all very definitely herd sires. The females are a product of generations of breeding by the 150 members of our association. We have some of the tops of these herds. Featuring tried sires and popular families.

Show at 10:00 a. m.
Sale at 1:00 p. m.

in the

Central Illinois Aberdeen-Angus Association
Sale Pavilion on

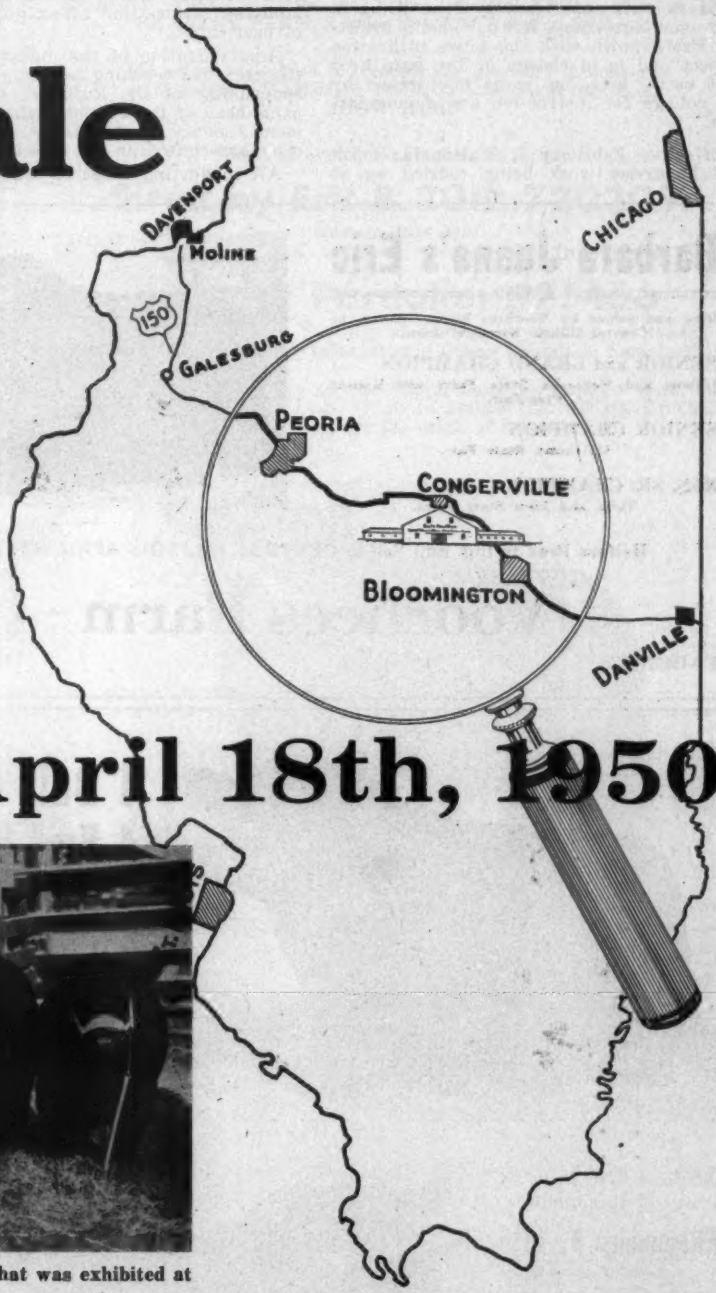

Tuesday, April 18th, 1950

This is the Central Illinois Associations 5 Bull Group that was exhibited at the major fairs in 1949.

HUGH JAMES for the Aberdeen-Angus JOURNAL

Catalog on Request Only →

Central Illinois Aberdeen-Angus Breeders' Association
Where you can Buy One or a Carload
SIMON E. LANTZ, Secy-Manager, CONGERVILLE, ILL.

and nutrition studies with beef cattle. Chemical phases of nutrition studies are under Dr. Don L. Parrish of the chemistry department. Agronomic phases of pasture utilization are supervised by Prof. Kling L. Anderson, agronomy. Don L. Good is assisting Prof. Smith with the grass utilization project and is in charge of the pure bred beef cattle breeding herds maintained by the college for instruction and demonstration.

Effective February 1, Walter H. Smith will supervise work being carried on at Kansas State under a regional cooperative beef cattle breeding project.

Prof. F. W. Bell, assisted by Prof. Edgar F. Smith and Walter Smith, will continue studying factors that affect gaining ability of beef cattle.

Administration of the animal husbandry research and teaching program are the responsibility of Dr. Rufus F. Cox. He became head of the animal husbandry department January 1, when Dr. A. D. Weber became associate dean and director.

All conducting research with beef cattle also will teach part time. Don L. Good will continue to coach live stock judging teams. Edgar F. Smith will teach beef cattle production. Walter Smith and Bell will teach some of the basic courses in animal husbandry.

Investigations in breeding, feeding and grazing beef cattle also are being carried on at the K-State branch experiment station at Hays under L. C. Aicher, station superintendent. Frank Kessler is in charge of grass utilization studies at Hays and manages beef cattle used in breeding and feeding investigations there.

Barbara Juana's Eric

978659

Bred and owned by Voorhees Farm. Shown by Central Illinois Breeders' Assn.

SENIOR and GRAND CHAMPION
Illinois and Nebraska State Fairs and Kansas Free Fair.

SENIOR CHAMPION
Oklahoma State Fair.

RES. SR. CHAMPION
Tulsa and Iowa State Fairs.

Heifers Bred to this Bull Sell in CENTRAL ILLINOIS APRIL SALE.

Voorhees Farm

FAIRMONT, ILLINOIS

1 Bull
4 Bred Heifers
1 Open Heifer

to the

Central Illinois Association Sale

April 18th, 1950
CONGERVILLE, ILL.

All Bred to or Sired by one of these bulls.

Eileenmere F. 11th
Pictured above

Eileenmere F. 25th
Pictured below

Fred S. Frye & Sons
R. R. 2
Peoria Illinois

The Making of a Champion

(Continued from page 60)

were sired by the same bull, Ravenswood Pride Eric 6th.

Personable and photogenic Bonnie Lu Logan hasn't let the fanfare of radio, press and television publicity of the 1949 International go to her head. To her dad, R. G. "Bob" Logan, Aberdeen-Angus breeder and show enthusiast, she gives full credit for expert tutelage and guidance. But Bob thinks his youngest daughter is too modest.

"She's a better judge of cattle than I am. That has been proven time and again in judging contests. Ever since she was a small girl she has had a knack for picking the good ones. And as for the feeding end it has been pretty much a matter of learning together."

And as Bob points out his interest in the Blacks was fanned into a flame just about the time that Bonnie Lu became interested in club calves. At present the Logan farm has a small, but unusually well bred, cow herd, of which two head belong to the junior member. Numbers, however, will be kept small. The Ohio breeder thinks there is more net profit, and much less work, in a good small herd, properly cared for and the calves grown out and developed as they should be.

The winter afternoon we visited Lin-Lo Farm south of Van Wert we had a chance to look at some of the cows, and the calves in the barn, before the school bus deposited Bonnie Lu at the front gate. We were interested in getting her reaction to the excitement at Chicago some weeks before, and her plans for the future.

"Yes, I have some calves just started on feed. One of them I think is pretty good."

We asked her if he was as good as "Lin-Lo" at the same age. "No, I don't like him quite as well. I liked Lin-Lo as soon as I first saw him. But this calf, "pointing to a blocky youngster," could develop into quite a steer."

Both father and daughter told of the development of Lin-Lo from early calfhood on. "He was the 'eatingest' calf I ever saw," said Bob, "a great doer. He was always hungry. And when he started coming he got better every day. By Chicago time he was the best handling steer I ever had my hands on."

A naturally short haired calf Lin-Lo presented quite a problem in getting sufficient hair growth for International competition, Bonnie Lu explained. "He was never in the barn at night, rain or shine, except for one sleety night just before the International. Every evening I would wet him down before turning him out. He got all of his hair growth in a six weeks period."

But as Bob Logan was quick to point out this system was all right last fall, with its mild weather. "Some boy or girl might try it in rougher weather and run into trouble."

Cracked corn, crimped oats and crimped

"The Home of Popular Families"

Bradolier 5th 1074016

One of our SHOW BULLS, sired by ERIC B. 10th 720309, our Grand Champion Bull.

Presenting a few of our Consignments to be offered in The LAMOINE VALLEY ASSOCIATION SALE to be held APRIL 17th at the BRADLEY FARM, 2 miles South of Avon on Route 41.

We offer cattle bred to interest any breeder. A consignment full of CHAMPION BLOOD, many right out of our SHOW HERD.

Most of our consignments are either

Sired by Eric B. 10th 720309

(Sunbeam Bred Bull)

A grand Champion Bull at Iowa, Missouri and Ohio State Fairs.

or Black Pardolier 975466

A First Prize Summer Yearling at Indiana State Fair, a Bandolier bred Bull, half brother to International Grand Champion Female 1949.

Families represented are of the BEST, sired by Popular Bulls and bred to POPULAR BULLS. Plan to attend this SHOW CATTLE SALE for they are the cattle of tomorrow.

Bradolier 18th 1138624

Bradolier 29th 1161821

Grandson of Maid of Bummer, a Champion and Grand Champion in every line.

Bradolier 31st 1161816

Barbara 61st of Bradley 1074017

A SHOW HEIFER right from our SHOW STRING. The kind I like to keep.

For Catalogs write today—address BRUCE BRICKER, Macomb, Illinois; CODER HAMILTON, Good Hope, Illinois

F. M. Bradley & Sons — Avon, Illinois

From the Home of

Prince Eric 3d of Sunbeam 992193

We are pleased to announce the sale of

9 Heifers and an OUTSTANDING YOUNG BULL

to

Lemmon Farm, Jefferson, Texas

• • •

The bull is EFFILEENMERE Jr. 1123743

Sired by EFFILEENMERE, the great breeding son of EILEENMERE 85th. His dam is E. 4th ERICA LASS, one of our foundation Females and a second place Heifer at the 1945 National. The Bull is very short legged, deep bodied and close coupled and gives every appearance of being a real herd sire.

The Heifers

Include 2 McHenry Barbaras, 3 Lantz Blackcaps, an Evergreen Erica, an Elba and 2 Enchantress Trojan Ericas. Two are by EFFILEENMERE and the other 7 by a grandson of BANDOLIER of ANOKA 10th. They should prove to be foundation material.

Our best wishes go with these cattle and we sincerely hope that they will meet the expectations of MR. VESTAL LEMMON and his father, MR. J. M. LEMMON, and we welcome them to the ranks of Aberdeen-Angus breeders.

Woods and Rust

LeRoy **Illinois**

barley comprises the three way grain ration for calves which Bonnie Lu feeds. In addition bran is fed, plus a calf pellet for protein, a molasses feed as an appetizer—all of this fed free choice. Bonnie Lu feeds twice a day—seven in the morning and six in the evening. A little brome and alfalfa hay, or alfalfa and timothy hay is fed, but the hay ration is kept low. When he was on full feed Lin-Lo got two pounds of protein until the last ninety days, after which this part of the ration was stepped up.

As mentioned before the International club champion was naturally a good doer. "At one time he was cleaning up fifty pounds of grain a day. After the Van Wert show he jumped from 1,280 pounds to 1,330 pounds in eleven days. So I had to hold him down."

Lin-Lo's only showing was at the International. The calf with which she won the 1949 championship at the Van Wert fair was a full brother to the calf which was grand champion of the Ohio State fair in 1947.

Another point which Bonnie emphasizes in calf feeding is the matter of plenty of fresh water at all times. Also she says it is important to clean out the feed trough two or three times a week.

A lot of the time in the development of Lin-Lo was given over to walking and exercising him. Lin-Lo was an easy calf to teach to lead and stand and much in contrast to his half brother who was champion at Columbus. "He was nervous and jumpy and had to be watched every minute."

The 1949 International was not Bonnie Lu's first showing at Chicago. "I was there in 1948 and had a fourth and sixth place in single steers and was ninth in the groups." Her plans for 1950 also include Chicago—"if my steer is good enough."

Last call for the 7th Annual Sale at Belleville, Illinois, March 29th, *of the*

Southwestern Illinois Aberdeen-Angus Breeders' Association

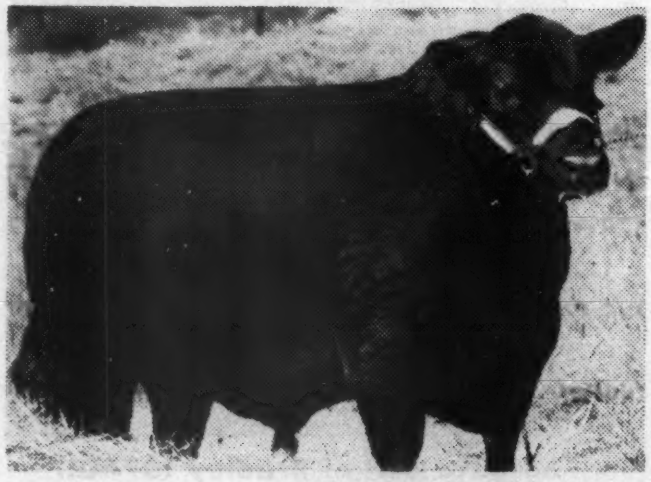

EILEENMERE 487th P. J. 1022354—

Selling

13 Bulls... 67 Lots 54 Females

The BULLS, all ready for service.
One proven sire. Select Herd Sires.

The Females, including NINE COWS, SEVEN with CALVES at foot; TWENTY-FIVE choice BRED HEIFERS and TWENTY OPEN HEIFERS. Several 4-H project HEIFERS and FOUNDATION FEMALES.

This consignment

Is rich in the blood of the EILEENMERES, BANDOLIERS, SUNBEAMS, and ROSEMERES, and from such families as BLACKBIRDS, BLACKCAPS, ERICAS, MISS BURGESS, ZARAS, and others.

Request the catalog from **Orville W. Helms,** *Sale Manager,* **Route 1, Box 45, Belleville, Illinois**

COL. ROY G. JOHNSTON, Auctioneer

HUGH JAMES, for the Aberdeen-Angus JOURNAL

Annual Spring Show and Sale

Thursday, April 27th, 1950

At the D. K. ROTH FARM **Gibson City, Illinois**

60 Females...11 Bulls *Consigned by—*

EMIL BAHLER & SONS	Cropsey
MR. & MRS. RUSSELL G. BARRON	Gardner
HARRY BRUBAKER	Sheldon
BURKETT BROS.	Cornell
REUBEN BURKLAND	Paxton
R. W. CHAMBERS & SON	Piper City
PHILIP P. CLEARY	Odell
FRED COPPER & SON	New Holland
CHARLES CULKIN	Chatsworth
LLOYD DECKER, Jr.	Manville
PAUL INGOLD	Ludlow
HOPPLER BROS.	Greenview
JULIUS H. MILLER & SONS	Colfax
WELBY MOSIER & SONS	Colfax
GEO. L. PETERSON & SON	Hammond
FRANKLIN A. PRUIT	Milford
JAKE REESER & SONS	Randolph
J. W. REXROAT	Champaign
C. H. ROHRER	Sibley
ROTH FARMS	Gibson City
ADAM & CARL SCHLIPF	Gridley
GEORGE STOERGER	Monticello
TWIN BROOK FARM	Morton
DONALD E. WILLIAMS & SON	Watseka
ALBERT ZIMMERMAN	Carlock

For Catalog Address:

Howard R. Stuckey, *Secretary and Sale Manager,* **Piper City, Illinois**

Corn Belt Aberdeen-Angus Breeders' Ass'n

COL. HAMILTON JAMES, Auctioneer

HUGH JAMES, for the Aberdeen-Angus JOURNAL

Also she figures she may show in 1951. After that it will be college—which will be taken care of by the nearly $6,000.00 won on her 1949 Chicago junior champion. She and her dad are agreed that showing after that will have to be in open competition as she will have only three months at home in the summer to look after a calf.

Neighbors say that Bonnie Lu is her father's right hand man when it comes to field work as she is an expert with a tractor. She admits she likes being outdoors. But one thing she hasn't admitted, either over the air or to reporters, that she is also something of a pianist, having twice won an "excellent" rating in Ohio state high school music competition.

Now to the herd which has bred the great collection of steers which have been fed by the Ohio farm girl. All of the steers have been from L. G. Purmort's Meadow Lane herd, east of Van Wert. And all have been sired by Ravenswood Eric 6th, a son of the noted Ames Plantation Pride's Eric, and out of a Briarcliff dam going back to Barbara's Ensign. Ravenswood Eric 6th is an eight year old and has sired a lot of good cattle, in addition to the champion steers already mentioned.

Jim Keen, Meadow Lane manager, pointed out a group of daughters by Ravenswood Eric 6th to be mated to the two junior sires, one a son of Prince Sunbeam 46th and the other a son of the champion Eileenmere 500th. Also seen in the herd that day was the dam of the International junior champion steer. A lot of line-breeding went into "Lin-Lo" for Jim mentioned that this cow is a daughter of Ames Plantation Pride's Eric. So Lin-Lo was the product of a half-brother, half-sister mating.

Ravenswood Pride Eric 6th looks the part of a bull that should sire, thick, good handling, good doing calves. He carries a lot of red meat, especially noticeable in the width and thickness of his loin. He is one of those thin-hided, good handling fellows—the kind that can take on a lot of weight without getting rough or patchy. This fleshing quality he gives to his calves. Sons and daughters have gone into a number of Ohio and Indiana herds and have proven good producers.

The grand champion junior steer of the 1949 International was no accident. He combined a lot of good breeding with expert feeding and handling.

Chief Herd Sire:

Eileenmere 925th

Son of Eileenmere 500th

We are proud of his calves

Production for Sale
2 coming two year old Bulls

See our Consignment to the Corn Belt Sale—
1 two year old Show Bull; 1 Bred Barbara Cow.

VISITORS WELCOME

Hoppler Bros.

22 mi. N. Springfield on St. Rt. 29

GREENVIEW, ILLINOIS

Visit Beautiful Spring River Farm . . .

BURR OAK, MICHIGAN

For Registered Aberdeen-Angus Bulls and Heifers. 10 Excellent Bulls available—1 year to 2 years of age. 7 Mi. E. of Sturgis on HW 112.

C. J. GEIMER, BURR OAK

Telephone 161F23

Black Grenadier 400th 882802
Black Grenadier 500th 1011444

OUR ABERDEEN-ANGUS HERD SIRES

These Bulls are outstanding sons of BLACK GRENADIER 2d 588000, our great Herd Sire until his recent death, and grandsons of the nationally known BLACK BARDOLIER 480683. The calves these bulls have sired are most promising.

YOU ARE ALWAYS WELCOME.

Wickwire Farm, Jackson, Michigan

J. STERLING WICKWIRE FRANK LITTLE, Manager

When You

attend the Lamoine Valley Sale →

Please Notice

Our First Entire Consignment by our Herd Sire BLACK PRINCE of OAKVIEW 757186. He is a worthy grandson of BLACK PRINCE of SUNBEAM and his Calves are good doers, uniform in quality, short, thick, and have good dispositions. We invite your inspection of our herd and your attendance at the

Lamoine Valley Sale, April 17th

at the F. M. BRADLEY FARM, Avon, Illinois

Greentop Beauty 1128979

One of our Bred Heifers, typical of our consignment. Study carefully their breeding and their individuality.

We are Consigning 2 Bulls and 5 Females

All sired by BLACK PRINCE of OAKVIEW 757186

These Bulls are great individuals, of herd heading quality, and ready for service. . . . There are several Show Prospects among the Five Select Foundation Females. . . . We feel that this consignment will prove our statement that we have a Great Breeding Bull. . . . See this offering Sale Day. . . . You will not be disappointed.

VISITORS ARE ALWAYS WELCOME

McGrew's Greentop Farms, Walnut Grove, Illinois

Books of the Hour

SHEEP—Horlacher & Hammonds..$2.50

This is a sheepman's book, not a college text book. It discusses choosing a breed, selecting and judging, sheep feeding, fattening, handling wool, showing sheep and many other subjects that concern a practical sheepman.

THE WESTERN HORSE—Gorman (New Edition, 1944).....$3.00

The author, now a Major in the army, knows horses for he has handled them on the range in Texas, has broken horses in Wyoming and has been a Professor of Animal Husbandry at the University of Wyoming. The chapters cover everything from training the colt, young work stock and the work horse through to bronc busting, gaiting and pleasure saddle horses and trick training. Whether you are in the horse business or just "fooling around" with horses, you will like this book.

BEEF CATTLE PRODUCTION IN THE SOUTH—Williams $2.50

The author's cattle experience in the southwest and south is laid before you in this book. His practical chapters on breeding, fitting and management will save you money. It is full of sound, simple, direct cattle sense.

ANIMAL SANITATION AND DISEASE CONTROL—Dykstra $3.50

Here's 600 pages of advice and information that will enable you to keep healthy livestock. Sick livestock is a poor investment and veterinary service costs money. Dykstra tells you how to keep both to a minimum. Saving one animal will buy a lot of books.

FARM POULTRY PRODUCTION—Card & Henderson, U. of Ill.....$2.25

A good book for the poultryman operating a farm business as contrasted with extensive commercial production. Dr. Card boils down into simple language for you, vast information on poultry. It is complete, yet brief and simple.

THE MEAT WE EAT—Ziegler (1943 copyright).....$3.40

It's really a butchering manual—a handbook of everything from slaughtering to carving, covers curing, tanning, storing (lockers), cuts and formulas. 375 pages of practical information on handling meat.

ARTIFICIAL INSEMINATION OF FARM ANIMALS.....$4.00

Artificial breeding is revolutionizing the livestock industry. Tells how, dangers and advantages—all about this new subject. Big or little operator can profit from this book by 6 American and 1 English authors.

COMMERCIAL POULTRY FARMING—Charles & Stuart.....$4.00

The 1946 edition of this 500-page book covers every phase of the poultry business for those who are intensively in it on a commercial scale as contrasted to the farm flock basis. All helps given in non-technical terms.

FARM TRACTOR MAINTENANCE—Morrison $2.50

Usable information on how to prevent trouble and how to locate it if it does occur. Lay it down beside you while you repair your ailing tractor; its to-the-point words and clear pictures will tell you how.

APPROVED PRACTICES IN POULTRY PRODUCTION—Cook $1.85

Condensed "know-how" of raising poultry. A "Reader's Digest" on poultry. It's dogmatic, but who cares if it helps you do the job. Really a swell book.

FARM MANAGEMENT IN THE SOUTH—R. L. Hunt, Texas A. & M. College..$2.75

This book is not a professor's dream but rather a sound discussion of the business end of farming in the south. The farm rental contracts given are worth the price of the book. Some good chapters are "Planning Home Farm Consumption," "Rental Contracts," "Financing the Farm," "Selecting a Farm" and "Keeping Farm Records." 556 pages, 189 illustrations, 105 tables, 23 chapters.

DAIRY PROFIT—Fraser $2.25

Fraser talks like a practical man when you read what he says about making Dairy Cows pay—you feel like you are visiting with a sage on the subject. His philosophy is "make the cow pay her way or sell her." The book gives you the secret of feeding dairy cattle, no mystery, no big words. Travels in dairy countries abroad gave the author practical pointers on making money with cows.

POULTRY PRODUCTION IN THE SOUTH—King & Chesnutt of the Alabama Polytechnic Institute...$2.50

Southern poultry raising is discussed without any padding—housing, feeding, diseases and marketing as they apply in the south. Dr. King is head of the Poultry Department and knows his business.

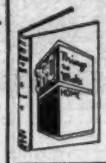

380 THINGS TO MAKE FOR FARM AND HOME—Cook.....$3.25

This is a 300-page book devoted entirely to plans and specifications without a reading text. It will give you bills of material for buildings of all kinds, sheep, cattle, hog and poultry buildings and equipment. One section is devoted to handy hints for making practical articles from waste material such as a forge from an oil barrel. Many things from old auto parts, etc.

FEEDS & FEEDING (Complete)—Morrison $7.00

This book has been the stockman's guide for 40 years. Every new finding on the subject has been added through 20 editions. Nothing is left out.

SELECTING, FITTING AND SHOWING LIVESTOCK—Horses, Dairy Cattle, Beef Cattle, Swine, Sheep and Poultry—Nordby & Lattig. (All Six for $6.00); per volume.....$1.25

These are pocket size books of about 140 pages, each well illustrated, covering in detail how to select a winning animal that will develop into a winner. Each book gives the methods and tricks of fitting and finally teaches you to be a showman. Every detail is explained and pictured.

SWINE PRODUCTION IN THE SOUTH—Southwell, Wheeler, Duncan.....$2.50

Because feeding, housing and health are different under southern conditions, the authors have taken the findings of southern experiment stations and interpreted them in terms a stockman living in the south will understand and use. Typical chapters are "How to control swine diseases," "selecting breeding stock," "butchering hogs on the farm," and "marketing hogs."

DAIRY FARMING IN THE SOUTH—Thomas, Pagram & Reeves (1944)..$2.50

Diversification — a rounded farming program in the south makes dairying important there. This is the latest information on feeding, housing, care, breeds and management of dairy cows. Based on university experiment stations' latest information. A good up-to-date book.

500 MORE THINGS TO MAKE—For Farm and Home (1944 Copyright) Cook $3.75

Drawings and materials shown so you can build all kinds of buildings and equipment; much of it made from salvage material. Both wood and metal items. One idea used could save price of book.

REPAIRING FARM MACHINERY—Morrison $2.25

This book consists of systematic repair procedure for mowers, binders, plows and other farm machinery. It is well illustrated to help you lengthen the life of your farm machinery.

FARM MECHANICS TEXT AND HANDBOOK $3.15

A real encyclopedia of shop and mechanical jobs for the farm. Tools, buildings, machinery, motors, wiring, painting—560 pages, 46 chapters.

PROFITABLE FARM AND LIFE MANAGEMENT—Fraser $3.45

This book was written by W. J. Fraser, who for 41 years headed the Dairy Department at the University of Illinois, and who during all of those years owned and managed profitably, a large farm. The University sent him to visit the dairy countries of Europe—Denmark, Holland and England. From that visit he brought back to the United States some of the most practical ideas on management, feeding, thrift and common sense.

LIVESTOCK JUDGING HANDBOOK—Nordby, Beason & Fourt.....$3.40

This is a terse, to-the-point discussion of what makes a number one animal. Through pictures and common-sense discussion this book will enable you to know whether you are buying a top-notch or scrub—horse, dairy cow, beef animal, sheep, mule or hog. It will help you if you are a buyer, seller or professional judge.

TURKEY MANAGEMENT—Marsden & Martin, 1944.....$4.50

The authors are the Nation's leading turkey authorities from Purdue University and the U. S. Research Center. The 700 pages cover every phase from management to cooking, diseases, breeding, feeding—everything. The only complete turkey book.

PIG PROJECTS & PROFITS—Carroll & Rucker.....$1.60

The senior author is head of the Animal Husbandry Dept. of the University of Illinois and was formerly at Utah State College. This is a small, leather-covered book designed primarily for starters in the hog business. It is not a text book on the subject, but gives the fundamentals of the hog business: Diseases, feeding barrows, gilts, sows and litters—showing, marketing and judging. It is well worth the money.

I LIVED WITH LATIN AMERICANS—Strohm $3.00

A farmer-writer went to South America, visited the farmers there and saw what you would look for, asked what you would ask. He tells and pictures (took pictures himself) just what you'd like to know. It's the most readable book about South American farming and country people.

●

Address—BOOKSHELF
c/o Aberdeen-Angus Journal
Box 238
Webster City, Iowa

ALBION **Vaughn Brothers** MICHIGAN

CHAMPION BRED ABERDEEN-ANGUS

A Select Herd of 100 Breeding Cows

Herd Sires in Service

EVADER'S BLACKBIRD REVO 837545, by EVESBACK EVADER
JASON EILEENMERE 831659, Grandson of EILEENMERE 85th
PRIZEMERE ERIANNA 5th 858564, out of ERIANNA B. 6th, 1940 International Champion Cow, and sired by PRIZEMERE 364th

Junior Herd Sires

BARBARA'S V. B. EILEENMERE 1024793, by EILEENMERE 500th
ERIANNA V. B. EILEENMERE 1116424, out of ERIANNA B. 6th
EVADER V. B. 1116422, by EVADER'S BLACKBIRD REVO

Bull Calves suitable for Herd Sires for sale.

Visitors always welcome. Manager, ROBERT BARGER

We invite you to visit

Fair Lea Stock Farm

To see our Aberdeen-Angus Cattle

Bardolier Bulls *in Service*

Blackcap Grenadier G. R. 11th 699214

Sire: BLACK BARDOLIER 480883	Bandolier of Anoka 462299	Blackbird Bandolier of Page 414212	Glencarnock Revolution 6th
			Blackbird Harrison 6th
		Barbara McHenry of Anoka 462298	Queenmere 32d
			Barbara McHenry 52d
	Black Bardella 460791	Bardell Martin 2d 423834	Bardell 319160
			Blackcap McHenry 404th
		Blackbird Quality Lot 429029	Quality Marshall
			Blackbird Lot 4th
Dam: BLACKCAP DIXIE 7th 542285	Blackcap Sanders 4th 468562	Blackcap Sublette 406545	Earl Marshall of Lavilion
			Blackcap H
		Blackcap 85th 28th 419196	Postman's Marshall
			Blackcap 85th 2d
	Blackcap Dixie 2d 366807	Blackcap Royalty 253797	Black Monarch S.
			Blackcap Beauty 11th
		Blackcap 85th 287004	Black Monarch S.
			Blackcap Equality 2d

And

Burgess Bardolier G. R. 794597

Sire: BLACK BARDOLIER 480883	Bandolier of Anoka 462299	Blackbird Bandolier of Page 414212	Glencarnock Revolution 6th
			Blackbird Harrison 6th
		Barbara McHenry of Anoka 462298	Queenmere 32d
			Barbara McHenry 52d
	Black Bardella 460791	Bardella Martin 2d 423834	Bardell 319160
			Blackcap McHenry 404th
		Blackbird Quality Lot 429029	Quality Marshall
			Blackbird Lot 4th
Dam: MISS BURGESS GRENADA GR 687308	Black Bardolier 480883	Bandolier of Anoka 462299	Blackbird Bandolier of Page
			Barbara McHenry of A
		Black Bardella 460791	Bardell Martin 2d
			Blackbird Quality Lot
	Miss Burgess 133d 581296	Burgess Boy M. K. 490661	Bell Boy M. K.
			M. B. of G. M. 19th
		Miss Burgess of Glyn Mawr 12th 475073	Elgon Marshall 2d
			Miss Burgess 50th

We have the results of 29 years of careful breeding and selection. Would be pleased to send you our Herd Catalog

Address all correspondence to

JOHN A. BROWN, Owner
7710 LaSalle Blvd.
DETROIT 6, MICHIGAN

RUSSELL McFARLANE, Supt.
Newport, Michigan

M-vaccine in Bang's

(Continued from page 51)

comparison group and vaccinated group. The authors attribute the greater decrease among the vaccinated group to the use of M-vaccine in these animals and state that vaccination prevented the spread of brucellosis. Because of the nature of this experiment, statisticians usually refuse to analyze data of this sort. For this reason the data have not been so treated.

Had the comparison group been within the vaccinated herd, perhaps these numbers of animals would have been enough to accurately evaluate the immunizing ability of the vaccine. Unfortunately, the comparison group was composed of other herds maintained in a different area. For the benefit of those not familiar with the hazards of interpretation in this type of experiment, it can be pointed out that the same type of experiment was set up with another vaccine against brucellosis. In this experiment the results appeared very good until comparison animals were maintained within the vaccinated herds. It then quickly became apparent that the vaccine was without merit.

More recently Dr. Huddleson has initiated another experiment in which the above defect does not exist. To date, 339 cows and heifers have been placed on trial. Of these, 235 have been vaccinated with M-vaccine and 104 are unvaccinated. Comparable groups of the unvaccinated are maintained in the same infected herds with the vaccinated. Ten of the 104 unvaccinated controls have become reactors while none of the 235 vaccinates have reacted. Dr. Huddleson states that "the numbers . . . involved are not large enough to furnish results that are conclusive, (but) . . . the results point in the same direction."

In Ohio where M-vaccine was compared with Strain 19 vaccine, the results seemed slightly in favor of Strain 19. In California and Illinois experiments, the vaccinated animals are now being challenged and results will not be available for some time. In Wisconsin, both M-vaccine and Strain 19 are being used in a large privately owned herd. Preliminary results show no difference between the two immunizing agents but this is a long-time experiment. The results cannot be evaluated for at least two years. The controlled experiment in West Virginia has been completed but is still unreported. A report has been promised shortly.

It is impossible to evaluate the results from still another 1,500 to 2,500 head of cattle that were vaccinated with M-vaccine in Illinois. This is because these animals did not behave as do usual groups of this kind and because detailed figures and tables have not been presented. These animals, estimated at about 2,000, were maintained in a few large groups. For some strange reason, several of these groups were intentionally exposed to brucellosis. Following vaccination with M-vaccine, it is said that but one animal out of about 2,000 aborted and, in checking over the records, it was found that, through a mistake, this animal had not been vaccinated. Throughout the Middle West the expected abortion rate in brucellosis free animals is 3 per cent. On the average, one would expect 40 to 60 abortions not due to Brucella infection in this group of cattle, yet none occurred. One can only recall the verbal reports on the use of Strain 19 vaccine of only three or four years ago where it was contended that such vaccination prevented and cured not only brucellosis but all mastitis. Naturally, such reports have been

Constructively Bred

Constructively Bred means bred with a purpose of building—and when you're building you start with a foundation. Your foundation in a building is important—and even more important in building a pure bred herd of live stock. Glencarnock has that foundation, selected over a period of many years—constantly culled and constantly improved to do a job of constructive breeding.

For Breed Improvement

That's the aim of most all conscientious breeders—and that's the purpose of Glencarnock—yes, we admit we make a living in this business, too—and that's important, but we find that the better living comes from breeding better cattle—they sell for more money, earn a larger profit, and give us more satisfaction. Check your herd—study the foundation females and study the herd bulls—look over the calves most carefully and decide if you are actually doing a job of constructive breeding for breed improvement.

Glencarnock Stock Farms

"Constructively Bred for Breed Improvement"

JAMES W. McGREGOR, owner **ADA, MINNESOTA**

Our Chief Herd Sire

Raona's Bardolier 25th 866026

A top breeding son of RAONA'S BARDOLIER 2d, by BLACK BARDOLIER. The dam is a K. Pride daughter of BANDOLIER of ANOKA. Bred like he is, RAONA'S BARDOLIER 25th sires the kind of calves you would expect. Come and see them any time.

We can help you

If you need a few better bred females, from great producing strains, sired by breed improving bulls, or if you need a "bred-right" herd bull, write us. We think we have what you are needing.

Goodfellow Homestead Farms

GEORGE E. GOODFELLOW & JOHN A. GOODFELLOW

Springfield R.F.D. 6 Ohio

Our Consignment

To the

Clark County Breeders' Sale

Saturday, April 22, 1950, Springfield, Ohio

Sale at Clark County Fairgrounds

1 Bull

A 2 year old bull sired by HARDWICKMERE E. 2d.
This bull is ready for service. You'll like him.

2 Heifers

One by HARDWICKMERE E. 2d and the other a daughter of R.L.S. PRINCE ERIC 23d, the 1949 Ohio Reserve Grand Champion Bull. These two Heifers should be among the top sale Heifers.

Both heifers are calfhood vaccinated and are SELLING OPEN.

George E. Goodfellow——————John A. Goodfellow

discredited. Furthermore, there is no evidence that immunizing agents intended for use again brucellosis have any effect whatever on abortions and breeding troubles not caused by Brucella.

Reports are that when M-vaccine is injected into lactating cows there is a slight reduction in milk production for a few days but that likely this reduction is even less than when Strain 19 is injected into similar cows.

Finally, the Brucella Laboratory at Michigan State College is near maximum production at present in the preparation of M-vaccine. The Bureau of Animal Industry, United States Department of Agriculture is not engaged in the commercial preparation of immunizing products. It is reported by Dr. Huddleson that the vaccine is so difficult to prepare that commercial companies cannot make it without careful supervision. Thus, if the M-vaccine is released for general interstate shipment and use, it is very possible that difficulties in manufacture will be encountered.

In conclusion, it seems worth remembering that all the extravagant claims made for Strain 19 vaccine only a few years ago. Strain 19 vaccine has not done all the things claimed for it but it has been conclusively shown to be a very valuable vaccine and an important additional tool in the control and eradication of cattle brucellosis. All can hope that M-vaccine will prove to be even more effective than the Strain 19 vaccine but until reasonably accurate information is available some patience is necessary. Should vaccination with M-vaccine result in a degree of immunity comparable to that of Strain 19 vaccine, it would still be superior because it does not ordinarily give rise to blood reactions that can be confused with natural infection.

Introducing

WAYNE KNOLLS FARM

JEFF ETLING, MANAGER

JIM TAIT, HERDSMAN

Here at Wayne Knolls

We have been in the business of breeding Angus cattle for a comparatively short time . . . to date, our full attention has been given to good breeding, good individuality and quality in a rather small herd. But the time has come when we would like to better acquaint the Angus fraternity with the kind of cattle we have and our plans for progress in the cattle breeding business.

We believe the breed paper the best medium of reaching you whose interest is in better Angus and in future issues of the Journal will present our cattle and the records they have produced. Watch for the Wayne Knolls Farm ad.

VISITORS ARE ALWAYS WELCOME

WAYNE KNOLLS FARM

MARSHALLVILLE, OHIO

2 MILES SOUTH OF ROUTE 5 AT DOYLESTOWN

Eitel's Acres and City View Farm

Our Motto: Make the Best Better. . . . Our Herd Sire: CREST VIEW ESTON. . . . Our Cow Herd: 50 Head consisting of Barbaras, Elbas, Bandy Maid Miss Burgess, Elsa Ericas, Fourth Branch Blackbird and Garlines. . . . Visitors welcome at the home place Eitel's Acres, 7 miles South of Green Castle or City View Farm, 1 mile North of Kirksville.

SHERMAN EITEL & SONS
GREEN CASTLE, MISSOURI

M-C

The Home of two Great Sires: R. L. S. EMULOUS 8th and a Son of EILEENMERE 500th. . . . I invite you to inspect their GET at the farm South of Green City on all weather road.

. . . Breeding stock for sale.

MIKE COCHRAN
GREEN CITY, MISSOURI

Greencrest Farm

The Home of two good breeding sons of EILEENMERE 487th. HOMEPLACE EILEENMERE 4th and HOMEPLACE EILEENMERE 50th. Inspection of our herd is invited. The latch string is always out at Greencrest.

R. L. WOOLEVER & SON (Myron)
UNIONVILLE, MISSOURI

Kelly Ridge

Registered Aberdeen-Angus

Where Type and Quality Meet. Herd Sires: ELLUNA'S MARSHALL RK; and BARBARA JURY of ARMAGHDALE.

Visitors Welcome.

F. B. KELLY & SONS
GIBBS, MISSOURI

Angus of Quality

Chief Herd Sire

Eileenmere Quality H. 959002

A Top Son of EILEENMERE 487th

Junior Herd Sire

Eileenmere Marshall 30th

Top Son of EILEENMERE QUALITY H. 959002; Dam ELGA ESTON 2d 614796; she is also the dam of HOMEPLACE EILEENMERE 72d 1024491, the Bull I sold to Penney & James.

URAL HARLAN

Farm located 2 miles norwthest of Huntsville, on Route C.

HUNTSVILLE, MISSOURI

Elmview Farm

See our consignment to the

Chariton Valley Sale, March 15th

A good McHenry Blackcap Bull, August 12, 1948, son of BANDOLIER of GOOSE CREEK 941291. . . . One yearling MAID of BUMMERS heifer, sired by KING STRATHMORE 635637. . . . One BANDY MAID MISS BURGESS, by BLACKCAP'S REVOLUTION 3d, will calve in April to service of our Junior sire, BANDOLIER of ELMVIEW.

See them at Kirksville Sale day. We think you will like them.

VICTOR HOFFMAN & SON
KIRKSVILLE, MISSOURI

Thousand Hills Farm

At City limits

KIRKSVILLE, MISSOURI

Herd Sire

Eileenmere 1099th

Son of Eileenmere 999th and Blackcap Missie 15th at the head of a group of select females representing most of the better families.

•

Dr. and Mrs. J. S. Denslow G. W. Pinney

DELBERT TRUITT, Herdsman

Catalpa Grove Farm

• • • • • •

Breeders of Registered Aberdeen-Angus Cattle.

Show and Breeding Cattle Available at all times.

• • •

Farm located 20 miles West of Kirksville, Missouri on all weather road.

• • •

F. B. EITEL & SONS

KENNETH EITEL, Manager

GREEN CASTLE, MISSOURI

GRO-MOR FARM

Consignment to Chariton Valley Spring Sale: TWO HEIFERS, one a Blackcap and one an Enchantress Erica. Both bred to a son of "500th." Two McHenry Barbara Heifers selling open, also one Bull, a grandson of "100th."

GROVER C. MORITZ
KIRKSVILLE, MISSOURI

MILLS & ANDERSON

Home of Eileenmere 602d—a good breeding son of Eileenmere 85th. . . . Farm located 5 miles Northwest of Nevinger. . . . Visitors welcome.

PETE ANDERSON
NOVINGER, MISSOURI

E. B. THOMPSON RANCH

MILAN, MISSOURI

Our Herd Bull—PRINCE SUNBEAM 545th 1018072; Sire—PRINCE SUNBEAM 29th; Dam—ELMARETTA SUNBEAM 3d. Inspection of our herd is invited.

E. B. THOMPSON
720 East Big Bend, Webster Groves, Mo.

SHINN

Breeders of Registered Aberdeen-Angus Cattle. . . . Quality is our first consideration. . . . A small but very well thought of herd.

OTTO SHINN
516 N. Franklin KIRKSVILLE, MO.

Pleasant Ridge Stock Farm

Located east City limits of Kirksville. . . . Herd sire: ENVIOUS PRINCE 5th 911171. . . Cattle bred right, of modern type, from popular families, sired by great Bulls is the secret of success in the pure bred business. If you are interested in this kind, come to Pleasant Ridge and the Chariton Valley.

Earl ROGERS BROS. Harold
1211 phone 6116J11
KIRKSVILLE, MISSOURI

Our Herd Sire

Mark's Eileenmere 1002785

(Son of Eileenmere "487")

Farm located 4 miles East of Kirksville, Missouri.

DR. EARL LAUGHLIN, Jr.
KIRKSVILLE, MISSOURI

Ames Plantation

Invites

All lovers of Good Beef Cattle, especially Top Quality Aberdeen-Angus Breeding Cattle to inspect our breeding plant and our most excellent herd from which has come a great many of the National celebrities. . . . We always have something to sell.

Ames Plantation **Grand Jct., Tenn.**

R. H. SCOTT, Mgr. HOBART AMES, Owner

On Your Next Trip

South

This Spring

we will be glad for you to stop by our new farm—located on Highway 17, Six miles south of Lexington, Mississippi.

We believe that after seeing the grandsons and granddaughters of Black Prince of Sunbeam, Prince Sunbeam 29th, Envoy of Erin and Glencarnock Eric of Cremona, you will agree with us that the best buy in Angus cattle for 1950 could be made at SILVER GATES.

We have a few good Portlethen Lucy heifers for sale now. Turn in at the SILVER GATE on HIGHWAY 17.

Silver Gate Farms

HOMER T. DAVIS Phone 217 LEXINGTON, MISSISSIPPI

. . Foreign News . .

To the Farming News and North British Agriculturist of Glasgow are indebited for the following excertps on the Aberdeen-Angus show and sale at Perth, Scotland, on February 6, 7 and 9.

Breeders have every reason to be satisfield, if not gratified, by this year's Aberdeen-Angus sales at Perth.

The outcome of the trade on Tuesday and Wednesday (February 7 and 8) was a general average of £233 7s 11d for 398 bulls. This compares with £208 7s 11d last year, £297 2s in 1948, £238 and £268 in 1947 and 1946.

Heifers had a remarkable average of £116 13s 4d against £94 10s 9d a year ago and £85 17s in 1948.

Top price for bulls was 5200 gns. paid by an Argentinian buyer to Mr. A. Wilson Filmer, Rowley, Hull.

In the last half-hour of the sale, Mr. J. E. Kerr, Harviestoun, Dollar, received 5000 gns. for a young son of Janric of Dalmeny, sire of the 7500 gns. holder of the breed's record price.

Heifers sold to 1100 gns.—bought for New South Wales from a Perthshire herd, Bankhead of Kinloch.

Over the two days exporters were fairly busy, although they did give the impression for a time that they had become a good deal more cautious in their bidding.

Seventeen bulls made four-figure prices, one more than last year. Seven are going to Argentina, five to England, four to Scotland, and one to Australia.

Altogether thirty-four were bought for Argentina. Two bulls and seven heifers were acquired for the U.S.A. A Brazil buyer secured one bull. Australia will be the richer by four heifers and two bulls. Eire bought four bulls.

Last year twenty-seven bulls were bought for export—fifteen for Argentina—while the top price in 1949 was 4400 gns., also off Harviestoun. In 1948 the top was 7100 gns. to Douneside; in 1947 it was 6500 for a Derculich nominee. The breed record of 7500 gns. was established in 1946.

Sir William Rootes, Stype, Berks, made a clean sweep of the senior and supreme championships as well as the leading group prizes on Monday (February 6).

Mr. J. Garrett Tolan, owner of 500 head of blacks on his 2300-acre farm at Pleasant Plains, Illinois, placed the short leets selected by Mr. George Abel, East Leylodge, Kintore, and Mr. S. E. Williams, Coolcower, Co. Cork. The American, a brisk figure in brown suit and brown hat, went about his task confidently.

The visiting judge impressed the spectators. Generally they concurred in his judgments. Quality was high in the average, a good level offering. But it was noted that "star" entries appeared to be fewer than usual—at any rate that was what some of the exporters were saying. There was a first-class representation of buyers for overseas—from Argentina, U.S.A., Canada, South Africa, Australia and New Zealand.

Monday was a great day for Sir William Rootes, Stype, Hungerford, Berks. His is the honour of having taken the Perth A.-A. championship across the Border for the first

Home of The EPPONIANMERES

EPPONIANMERE 2d was Grand Champion at Illinois and Indiana State Fairs. . . . Reserve Champion at 1947 American Royal. Grand Champion at Denver 1948. We have some extra good half-brothers and sisters of this Champion for sale.

GEORGE A. WILLIAMS, JONESBORO, TENN.

ABERDEEN-ANGUS LIVE LONGEST

We are Consigning

to the

East Tennessee Spring Show and Sale

at Johnson City

1 Bull

Sired by Eileenmere 2631st and out of a daughter of Eileenmere 500th.

1 Bred Heifer

Sired by Eileenmere 2631st out of a Rosemere Blackbird daughter of Eileenmere 298th. Bred to a bull we got with the Wabeek herd who is a full brother to the Edwards Brothers' Prince Bandolier 7th.

1 Open Heifer

Sired by a son of 2631st, top bull in our last year's sale and out of Erica, daughter of Eileenmere 85th.

VISIT US AND SEE

EILEENMERE 2631st

and his

Calves

Sturdy Oak Farms

Breeding the Type of Cattle that Make Money for Farmers

C. E. WILLIAMS

GRIFFIN, GEORGIA

time. Mr. Tolan saw that he did it in style. All the group championships were Stype's; then the supreme individual award; then the reserve.

Sir William's bulls are progeny of Ervillax of Harviestoun, supreme at Perth in 1945, when bought for 4500 gns. to become the first stock bull at Stype.

■

DEATH OF MRS. MASON

Aberdeen-Angus breeders of Great Britain have suffered a distinct loss in the death in late January of the Hon. Mrs. Michael Mason of Eynsham, Oxfordshire. The most prominent woman in Aberdeen-Angus affairs in England and Scotland where she exhibited the Eynsham cattle at Perth and the Royal shows. Mrs. Mason had judged cattle at the Rand Sown in South Africa, the Highland Show at Dundee, and this spring was to have judged the Sydney Royal Show in Australia.

Mrs. Mason's death, at the age of 44, was precipitated by a fish bone lodging in her throat. Taken to a hospital she succumbed to a heart attack.

■

WILLIAM DONALD DIES

William Donald, retired Glasgow banker and owner of the Gaidrew herd, died recently in Scotland. After his retirement from banking circles Mr. Donald operated a small herd for ten years. For a time it consisted of only six females. His later purchase of the bull, Keystone of Dunira, precipitated the Gaidrew herd into prominence at the Perth show and sale from 1943 on. A number of four-figure bulls were sold, sons of Keystone of Dunira. One of these high-

Thanks

To the Buyers and Bidders on the heifers we sold in The TRI-STATE ABERDEEN-ANGUS BREEDERS' SALE held at Memphis, Tennessee on March 10th. These were representative of the Type and Quality we are producing.

Our Herd Sire
a son of
Prince Sunbeam 29th
↓
Prince Envious 2d of Bates →

Birdeye Angus Farm

W. M. SMITH & SONS — BIRDEYE, ARKANSAS

We Call it Our

Southern Cross

We have been putting back into the herd a lot of outstanding daughters of RAVENSWOOD ENVIOUS 27th, our top son of the 1939 International Grand Champion, Envious Blackcap B. 6th (shown below). They are now mated to the proven sire, EVADER'S BARDOLIER, a double-grandson of the phenomenal Black Bardolier (shown at right). This is our SOUTHERN CROSS, combining two of the great blood lines of the breed.

To the

Georgia Sale, Atlanta, April 20-21

Two very nice daughters of RAVENSWOOD ENVIOUS 27th, Foundation material and selling mated to a top son of the "27th".

Fra-Mar Farms

FRANK G. BINFORD, Owner — J. B. DIEVERS, Herdsman

THOMASTON, GEORGIA

Aberdeen-Angus

Breeding
and Feeding Cattle

JOHNSON & KALE WORKMAN, RUSSELL, KAN.

selling sons sired the Derculich Perth champion of 1948.

■

An experiment with the value of city garbage as fertilizer and composting material is being tried by the Netherlands government at The Hague.

■

Farmers and stockmen of the northern counties of Scotland are protesting the elaborate plans of the Socialist government's Hydro-Electric Board to flood more valleys in the north country. It was pointed out that these hydro-electric projects covered up the good farming land and left only the rough and untillabe hills.

■

POOR PROSPECTS

Australian fruit growers, who before the war sent large quantities of apples and pears to Britain and the continent, have been told not to expect any great revival in demand in the near future.

■

Argentina is seeking a re-opening of the 1949 trade agreements with Britain. It is pointed out that the devaluation of the British pound has put the South American country at a sharp disadvantage in the price received for its meat.

■

WELL KNOWN BREEDER DIES

R. M. Reid, noted Aberdeen-Angus breeder of Scotland, died recently at the age of 70. His herd at Tillyrie produced many high selling cattle at Perth. In addition Mr. Reid also competed successfully in fat stock shows, having won firsts at several major exhibits, including Smithfield.

■

It is possible that the growing dairy production in Great Britain will allow the retail sale of cream later in 1950, for the first time since the war, and also allow dairymen to sell milk to ice cream producers.

■

IRISH WINNER

An Aberdeen-Angus steer weighing 1,300 pounds won the grand championship of the Dublin Cattle Association show. There were 446 entries with the bulk of the fat cattle going to the continent. Holland took 143 steers. The grand champion Black was shown by Mrs. D'Arcy Thomson, of County Meath.

■

Farmers in England and Scotland are again allowed to raise pheasants, artificially, for stocking purposes. This practice was forbidden in 1940 on the grounds that the birds might cause damage to crops.

■

Scotch butchers are rejecting imports of American pork on the grounds that it is too fat. It is claimed that in one week twenty per cent of the rationed pork available was from the States.

■

EXPRESS DOUBT

Speaking in Edinburgh, Scotland, Dr. L. M. Winters, of the University of Minnesota, recently told Scotch geneticists and breeders of the methods used in producing the "Minnesota No. 1" and "Minnesota No. 2" hybrid hogs. The American said that it is possible to "fix" a new breed of pigs in seven years. This statement is doubted by Scotch breeders and scientists.

Applewood *Special*

For Sale **14 Good Typy Heifers** 5 to 12 Months Old

Few are Double Granddaughters of BANDOLIER of ANOKA 3d (a full brother to the International Grand Champion). Others are sired by ALBA'S BERDOLIER (a son of Blackcap Bardolier), and out of Daughters of BANDOLIER of ANOKA 3d. . . . Also have a Good Set of BULLS, five to 20 Months old. Same breeding as the above Heifers. BLOOD THAT CARRIES ON!

Edward Polka 7 Miles North—1 West **Riverton, Neb.**

DeMillermere Farm

DAN E. MILLER, Owner-Manager
FAYETTE, MISSOURI

ENVE EM DeM 11th, an outstanding son of R.L.S. Emulous 2d is selling in the Howard County sale, Fayette, March 28. He won first prize in many local fairs. . . . Also two excellent heifers sired by R.L.S. Emulous 2d and another bred to him sell too.

Bonny Ridge Farms

Founded 1900

Herd Bulls:

Blackcapmere 207th

By Barbarian of Rosemere 127th, tracing to Barbara of Rosemere 64th.

Nolanmere 7th

By Blackcapmere 179th by Prizemere 307th by Eileenmere 61st by Eileenmere 15th.

OFFERING BULLS

L. V. Dickinson & Son **Bogard, Missouri**

TYPE **CLEARWATER FARM** BREEDING

QUALITY

A Complete Consignment to the **Ozark Empire Sale**

at Springfield, April 10th

4 BULLS, one two years old; 2 COWS with CALVES at foot; 2 BRED COWS; 4 BRED HEIFERS; 4 OPEN HEIFERS.

Featuring the breeding of

Erivan's Prince

Our great breeding Bull by QUALITY PRINCE of SUNBEAM

W. H. Pipkin & Son Rt. 7 **Springfield, Missouri**

Benjamin Franklin wasn't talking to a Cow

When He Said:

" 'Tis a Shame Your Family is an Honor to You!
You ought to be an Honor to Your Family."

But well he might have been—we've all seen cattle to which this might apply.

We selected our cows for their INDIVIDUAL QUALITY so they WOULD be an "Honor to Their (ONLY THE BEST) Families."

We think the herd is an "Honor" and a credit to Triple-A-Ranch, and their calves will be an "Honor" and a credit to which ever herds they join.

Anheuser's Aberdeen Angus
TRIPLE A RANCH
W. S. (Bill) Anheuser
1553 SO. GRAND BLVD. ST. LOUIS 4 MISSOURI

Jeff Scarth, our Manager and Herdaman, is an old friend to many of you, and he and I will be glad to see you at any time.

Come See Us when You're out this way

U.S. HIGHWAY #40

K.C. Mo. — 132 mi — Columbia — 58 mi — Jonesburg — 2½ mi — 7½ mi — Warrenton — 16 mi — Wentzville — 39 mi — St. Louis Mo.

YOU'RE WELCOME AT TRIPLE A RANCH

GOOD EARTH STOCK FARM

Confucius (Joe) Say
"It is wisely written—He gains his worth who buys at GOOD EARTH."

Senior Herd Sire
Prince Eric 2d of Sunbeam
Full brother to PRINCE ERIC 4th of SUNBEAM which brought $28,500.00 in the 1950 Sunbeam Sale.

Junior Herd Sire
Eileenmere 1068th
The NEW LOOK BULL that has caused so much talk.

These are the type of Bulls that we are Proud to Show.

Cattle for Sale at All Times

JOE KESHNER
Owner

New Florence, Missouri

CLINT HOLLOMON
Manager

Rose & McCrea

We have a number of **Choice Bulls** *of Serviceable Age for Sale Now*

The new SALE BARN is now complete at the McCrea Aberdeen-Angus Farms, Berlin, Missouri, and is ready for you to dedicate at our next

Production Sale, Friday, May 5th, 1950

We think you will like to select the offspring of our great sires:

V. M. Prince Juanerra **Prince Sunbeam 311th**

FRESH FROM THE FARM

Frank H. Rose Albany, Missouri — Maysville, Missouri **M. L. McCrea**

MORROW TEST PLOT YIELDS CROSS UP EXPERTS

For the first time in seventy-four years, corn yields on the Morrow plots at the Illinois College of Agriculture turned out different from expectations. This report on 1949 results from America's oldest soils experiment field comes from F. C. Bauer, head of that work at the college.

He says that 1949 was the first time that the corn-oats plot with manure, lime and phosphate had produced a larger corn crop —107 bushels—than the corn-oats-clover plot with the same soil treatment—104 bushels.

Up to 1949, corn yields on the treated corn-oats-clover plots had always been the higher of the two.

There are three rotations on the Morrow plots: continuous corn, corn-oats, and a three-year rotation of corn-oats-clover. Each plot is divided equally—one half is left untreated and the other half gets manure, lime, and phosphate. All six plots were in corn this year.

Here are the corn yields as reported by L. B. Miller, agronomist who checks yield data: continuous corn without treatment—20 bushels an acre; continuous corn with treatment—64 bushels; corn-oats without treatment—32 bushels; corn-oats with treatment—107 bushels; corn-oats-clover without treatment—73 bushels; and corn-oats-clover with treatment—104 bushels.

The plot producing only 20 bushels an acre is located less than 100 feet from the top-yielding plot of 107 bushels. But there's a big difference in quality—small, nubby, twisted ears compared with large, even, well-filled ears.

Sun Up Farms

20 miles north of Kansas City, Mo.

$275 each will buy a carload of coming yearling Bulls or Heifers all our own breeding. Plenty of herd sire prospects by EILEENMERE J. 7th. He a top Tolan bred son of the $30,000.00 EILEENMERE 487th.

$400 Twelve cows, 3 to 8 years old. Now calving to service of our own herd bulls.

BOARS—Minnesota No. 1 and No. 2 Registered inbred boars from Production tested parents. Crossbred for faster growing cheaper gaining meat type hogs, from your sows.

DAVID and MARGARET MILLER

SMITHVILLE, MISSOURI

TWO NEW INSECTICIDES FOR LIVE STOCK

New insecticides, toxaphene and lindane, are recommended by entomologists of the U. S. Department of Agriculture for the control of several of the most serious of the insect parasites of livestock.

Toxaphene is now recommended for the control of ticks, lice, hornflies, and sheep ticks on all livestock except dairy cows. This material is of special value in the control of ticks. For controlling ticks, and lice on cattle and swine, sprays containing .5 percent toxaphene should be used. Lice on sheep and goats and the sheep tick can be controlled with dips containing as little as 0.1 percent toxaphene.

Hornflies are controlled nearly as well with sprays containing toxaphen as those containing DDT. When used as a 0.5 percent spray at the rate of about two quarts per mature cow, the period of protection afforded by toxaphene is about three weeks.

Ticks of nearly all important species can be controlled with toxaphene sprays. These parasites are among the most difficult to control of all livestock pests. Toxaphene will protect animals from reinfestation by ticks for two to three weeks or longer.

One treatment of louse-infected animals with a spray containing toxaphene will often provide control of these insect parasites. The tail louse, however, requires additional treatments.

Aberdeen-Angus Steers at Florida Station

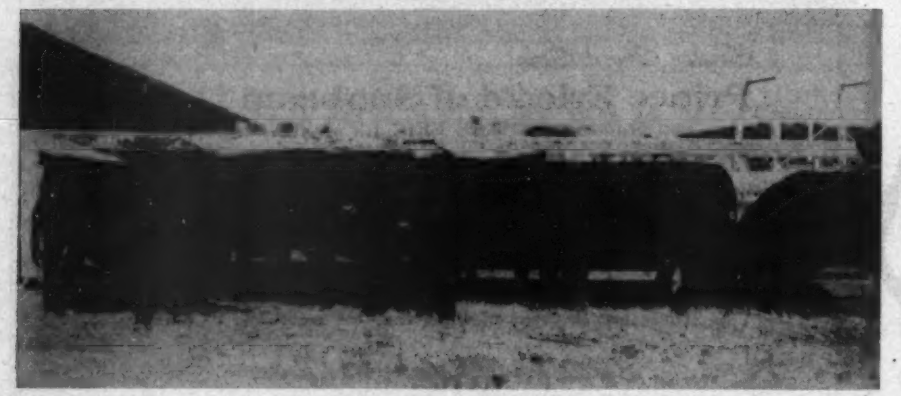

A small group of Commercial (Aberdeen-Angus) steers produced at the North Florida Experiment Station, Quincy, Florida. These steers averaged 1037 pounds and graded "U.S. Good" at twenty-four months of age. They had not been fed any grain or other concentrates until sixty days prior to the time this photograph was taken; and only 10.5 bushels of corn, 140 pounds of cotton seed meal, and 0.4 ton of hay was used in addition to improved pasture in carrying the steers to the above weight and grade.

Raise . . .

Berkshires

the ABERDEEN-ANGUS of the PORCINE WORLD.

★ ★ ★

For information concerning this Great Breed address

Berkshire News

410 S. 5th St. Springfield, Illinois

Prince Eric of Sunbeam

"The Home of Great Bulls"

North Central Missouri

Aberdeen-Angus Breeders' Association

Chillicothe -- *40 Active Members* -- Missouri

Two Annual Auction Sales—Breeding Stock For Sale at Private Treaty

Eileenmere 487th

50 Great Herd Bulls

1000 Top Breeding Cows

Eileenmere 649th

Roy Johnston's No. 1 Herd Bull
PRINCE ERIC of MELBOURNE
By Prince Eric of Sunbeam

PRINCE BARBARA of A.C.F.
By Prince Sunbeam 46th

Cow Herd:
80 head—all the popular families—One of the Good herds of the land. Located S.E. of Bethany, Missouri, and 3 Miles N.W. of Brimson, Missouri. Bulls for sale at all times.

A. C. FLINT, Owner, LUCY FLINT
BETHANY, MISSOURI

CARTER'S ANGUS FARM

Herd Sire:
BURGESS ESTON of SALINE
Sired by Burgess Eston Quality.
Visitors Welcome
Mrs. L. E. Carter, Malta Bend, Mo.

Visit

Dry-Waters Farm

Registered
Aberdeen-Angus Herd
W. H. BRYAN, Owner
MARSHALL, MISSOURI

REIMER STOCK FARMS

Herd Sire: COLE'S BUXOM BURGESS
By Superlative, a son of Bell Boy A. 7th. Miss Burgess, McHenry Barbaras, Blackcaps, Prides of Aberdeen, and Evergreen Erica Breeding.
4 miles east, 2 miles south of Carrollton.
HENRY F. REIMER & SON, Carrollton, Mo.

Brockman Brothers

Herd Bull in Service:
R.L.S. PRINCE ERIC 6th
Sire: Prince Eric of Sunbeam. Dam sired by Eileenmere 487th.
5 Miles S. on Highway 11
BROOKFIELD, MISSOURI

Ramoore Farms

Herd Sires:
R.L.S. PRINCE ERIC 8th 943324
A son of Prince Eric of Sunbeam

BAR PRINCE RAMOORE 1007827
A son of Prince Sunbeam 46th

Visit our Farm. See Our Herd Bulls and Cow Herd.

ROY MOORE
CHILLICOTHE, MISSOURI

Shadyland Farm

We maintain a herd of 60 females. Our 1949 calf crop by PRINCE PRIDE 2d of CLEARWATER. Now using POSTEL'S EILEENMERE 513th, a grandson of Eileenmere 500th through Postelmere 500th.

L. C. THORNTON, MAYSVILLE, MO.

Remember

EARL MARSHALL—"King of All Sires"
Our Herd Sire:
BLUE BONNETT BURGESS 901313
A strictly Earl Marshall bred bull.
W. A. STEWART & SON, CAMERON, MO.

Herd Sire:

ERICA BANDOLIER 18th 1027463
A son of Prince Eric of Sunbeam

Popular Families
HARRY STEPHENS, HALE, MO.

Car-Ric Angus Farm

Selling in the TINA, MISSOURI, SALE April 14th—2 good sons and a daughter of PRINCE P. of HARDWICK, by HARDWICKMERE 9th, by PRIZEMERE 364th.

L. R. HAMBLIN, LUDLOW, MO.

Chautauqua Park Farm

Herd Sire: BEEFMAKER 94th
A grandson of Ever Prince of Sunbeam.
For Sale: Choice Quality, Popular Breeding.
1 Mi. N. of Meadville
WAYNE SALLEE, MEADVILLE, MO.

Moss Creek Herd

Aberdeen-Angus Cattle Since 1879
J. W. REA & SONS
CARROLLTON, MISSOURI

Blue Ridge Prairie Stock Farm

Herd Sire:
COLE'S EILEENMERE BARBARA 978951
A son of Eileenmere 487th 668743.

We have 13 Sons and Daughters sired by him—one son to sell this spring, ready for service.

Visitors Welcome. Farm located 3 Miles E., 2 Miles South and ½ mile East of Bethany, Mo., on all weather road.

WILBUR COLE, BETHANY, MO.

Edgevale Farm

Aberdeen-Angus
with
QUALITY

E. H. "Red" ANDERSON
CHILLICOTHE, MISSOURI

Prince Sunbeam 342d

Our Chief herd sire by Prince Sunbeam 29th. We invite you to see our cattle.

Daniel G. Gates, Jamesport, Mo.

Introducing

Blackbird Prince W. A. H. 915704

Heading a small but select herd of popular families.

Charles Wisehaupt, Avalon, Missouri

Miss Burgess Barbara Juanas

Linnview Herd

Herd Sire: HOMEPLACE EILEENMERE 20th, a son of Eileenmere 487th. Spring Sale. 2 bulls—3 females.

F. L. LINTON, AVALON, MISSOURI

Our Herd Sire:
BUREN EILEENMERE 4th
A son of Eileenmere 487th

Cow Herd of the more popular families.
Tel.: 143 W
MILLER BUREN, PRINCETON, MO.

Lewands

Home of

PRINCE ERIC AGAIN 989833
By PRINCE ERIC of SUNBEAM

His calves are the type and quality we expected. Stop and See Them.

LEWIS ANDERSON
CHILLICOTHE, MISSOURI

Essay of Bleaton *Does it Again!*

ESSAY of BLEATON, our Grand Champion Heifer from Perth, Scotland, has dropped another Heifer Calf.

Thus:

Our show herd now includes our Two Year Old Heifer, ESSAY of GV; our Senior Yearling Heifer ESSAY of GV 2d; and our Junior Heifer Calf, ESSAY of GV 3d.

***And* THESE ESSAY HEIFERS Are Winning!!**

They're bred to win! ! The blood of Champions makes these ESSAY HEIFERS CHAMPIONS in their OWN right.

See the ESSAYS!!! The new Champions of America.

"THE HERD WITH A FUTURE"

At Liberty, Missouri
RUSSELL DECKER, Manager
R. R. No. 1

At Kansas City, Missouri
G. W. DeHAVEN, Owner
326 Law Building

To the **Howard County Sale**

To be held at

Fayette, Missouri, March 28th

2 Bulls **2 Open Heifers**

By Barbarian B. 15th 852084

A Grandson of ENVIOUS BLACKCAP B. 6th

2 Cows bred to him

A Foundation McHenry Barbara
Of McHenry Barbara 24th Strain

Barbara of Estill 2d 1168198

By Gay Bardolier 1000085

He by RAONA'S BARDOLIER 3d

John Speed Elliott **James R. Hancock**

New Franklin, Missouri

Are We Entering

(Continued from page 66)

weight. First, the cow is given a grade on beef conformation as compared to an ideal beef animal, similar to a grade given to the animals by a judge in the showring. Weight is not primarily a consideration for this grade except in cases of extremes such as a very small or very large animal. An ideal type of beef cow could vary several hundred pounds in weight. A medium size and weight type is generally preferable. Second, the cow is weighed and her age and condition at the time of weighing are recorded. The cow is weighed under different conditions such as dry, nursing a calf several months old or in condition for show. Finally, the cow is given an average weight.

Having arrived at a grade and weight for each cow in the herd, the procedure is to consider the really essential part of her life record, namely her production record which is also based on the conformation and weight of progeny. The grade of the calf is again based on conformation. From the weight record one can determine the number of pounds of beef the calves from these cows have gained in a given period of time.

The produce record shows that quality alone based on a high conformation grade of the calves is not the whole answer is the production of a profitable beef animal. The growth factor or weight of a calf at a given age appears to be of equal importance.

At about eight months of age the date, weight and conformation grade of the calves are entered under weaning data. Since the birth date of the calf has already been recorded the number of days from birth to weaning and the average gain per day from birth to weaning can be determined. Knowing the average gain per day one can adjust the weight of each calf to exactly eight months of age. Thus, one can compare the produce weight of one dam at eight months of age with the produce of another dam at the same age.

Yearling data is recorded and determined in identical manner when the calf is a year old. Likewise, if a calf is kept for a replacement heifer in the herd, two year old and later data are recorded on her own individual life record.

By mating the same sire with a group of cows for several years one can make comparisons of the weights and grades of the produce of these cows without having a variation caused by the sire.

The sex of the calf must be recorded too since male calves tend to have greater weight for age than females.

As an example of how this formula works let us examine the actual records of two cows in a certain herd. Cow A has a grade of 1 and an average weight of 1320 pounds. Cow B has a grade of 2 and an average weight of 1120 pounds, a two hundred pound difference in average weight of the two cows. Cow A and cow B have both been bred to the same bull for a period of ten years and each of the two cows have produced seven male calves and three female calves during the ten year period. A comparison of the average weaning weights adjusted to eight months of age of the ten calves of each cow shows that cow A (weight 1320 pounds) outproduced cow B (weight 1120 pounds) by an average of 68 pounds during the ten year period.

Both cow A and cow B are good milkers. This, of course, is a most important consideration and shows in the gains made by a calf at the time of weaning.

To summarize it seems proper to state that among others there are two important

factors to consider in the breeding and raising of beef cattle. First, grade determined by conformation and second, weight for age.

Quality or high grade without weight for age is not sufficient in producing a profitable beef carcass and weight alone without quality is also insufficient.

The combination of weight and quality for age and not quality alone should therefore be the aim of the beef producer.

Extremes in size should be avoided but a tendancy toward the heavy side should prove more profitable than toward the light side providing the conformation grade is kept high.

The above formula was given to me by a successful breeder of Aberdeen-Angus who maintains both a registered and a commercial herd and who has found this grading system beneficial to both operations. It seems to me to be particularly applicable to a commercial operation and that it can also be used to advantage by the purebred breeder. Another help to the purebred breeder would be the fixing of some well defined rules on show ring judging with judges instructed to closely adhere to them. Some fixed standard for type, conformation and substance should be decided upon. As it is now, we find one judge putting up one type of animal and another an altogether different type. Such inconsistency can not fail to be bewildering to people who are trying to learn what constitutes the best all around beef animal. I have been told that the Hereford Association has already taken some action toward standardizing their judging.

Bulls *in Service:*

EILEENMERE 1057th
Son of Eileenmere 500th
EILEENMERE 1055th
Son of Eileenmere 585th
PRINCE SUNBEAM 355th
Son of Prince Sunbeam 100th

Offering choice bull & heifer calves.

Dean Grisamer
CORA, MISSOURI

Thousand Hills Farm

Thanks
To the buyers of the cattle we offered in the Chariton Valley Sale, March 15th. Our best wishes go with these animals.

Dr. and Mrs. J. S. Denslow G. W. Pinney
DELBERT TRUITT, Herdsman
KIRKSVILLE, MISSOURI

Locustwood Farm
. . . . . 10 Miles North of Kansas City, Missouri

Chief Herd Bull
Prince Enecho of Locustwood 1043392
. . . . . a son of PRINCE SUNBEAM 46th

We maintain a small select group of breeding matrons.
VISITORS WELCOME.

W. Clay Woods, *Owner* **Nashua, Missouri**

Tarkio Bloodlines Are in Demand

In fact the demand for our popular bred Angus cattle has been so great that our supply is nearly exhausted for the present, BUT . . . . . .

Another offering of Tarkio Angus will be ready in early Spring

You are Always WELCOME

A. H. Schmidt & Son
KANSAS CITY, 15
MISSOURI

Shahan Angus Ranch . . .

Announcing the purchase of

Prince Sunbeam 505th 1148565

Selected from the recent SUNBEAM SALE. He has a wonderful set of legs that match at all corners and a head that makes a Bully Bull look even Bullier.

Watch this space each month and we will tell you something about the bulls we are using.

J. T. "Happy" Shahan, Owner, Brackettville, Texas

Krotz Stock Farms Sale

Annual Production Offering

Wednesday, May 10, 1950

at the Sale Pavilion

Marysville, Kansas

17 Bulls . . . . **40 Head** . . . 23 Females

All bulls of serviceable ages, more top herd bull prospects than we have ever offered in a sale before. The females are a top lot of foundation heifers. Nearly all sired by EVER PRINCE of SUNBEAM and his sons.

Ever Prince of Sunbeam

Has been proven, in our past sales and shows, as one of the top sons of BLACK PRINCE of SUNBEAM. His sons in service are:

Bar Ever Prince 785246
Ever Prince Revolution 4th 854908
Ever Prince 44th 1090549
Ever Prince 100th 1090547

Write for Copy of Our Catalog . . .

Krotz Stock Farms

Odell, Nebraska

M. J. KROTZ JOSEPH KROTZ

4-H AWARD WON BY SUNDERMAN

Darrell Sunderman, 19, son of Mr. and Mrs. Alvin Sunderman, Clarinda, is winner of the Iowa 4-H leadership award, it was announced Saturday by G. A. Lineweaver, state boys 4-H club leader.

The award, a gold watch given by Edward Foss Wilson, Chicago, Ill., was made to Sunderman because of outstanding leadership in his community and the 4-H organization.

Also considered in the leadership award was the all-around club record, getting new members and assistance given to other 4-H members.

In 1947-48 Sunderman was president of the National Honor Society at Clarinda high school, from which he was graduated in 1948. He is an executive board member in the district Walther league of the St. John's Lutheran church.

Sunderman has been a leader in another farm youth organization, the Future Farmers of America. He was Iowa F.F.A. secretary and treasurer of the Clarinda chapter.

Among his top honors was his selection to represent 4-H boys of the midwest at the 1949 Ak-Sar-Ben livestock show in Omaha, Neb., where he spoke at the official dedication of the new million-dollar 4-H livestock building.

Sunderman was a member of the first place 4-H livestock judging team at the 1946 Iowa state fair, and at the American Royal Livestock exposition in Kansas City, Mo., he was top 4-H judge.

—o—

CANADIAN DIRECTORS

The Canadian Aberdeen-Angus Association announces the following results on the mail vote for directors to serve during the coming year: Ontario, Quebec and the Maritime Provinces—Thomas Henderson of Guelph and A. C. McTaggart of Aurora; Manitoba—C. H. Webster, Two Creeks; Saskatchewan—C. H. Argue, Grenfell and H. Morrell, Edgeley; Alberta and British Columbia—Roy Ballhorn, Wetaskiwan; Ken Gibb, Killam, and S. J. Henderson, Lacombe.

—o—

REPORT ON MICHIGAN ABERDEEN-ANGUS BREEDERS' ASSOCIATION MEETING

The annual meeting of the Michigan Aberdeen-Angus Breeders' Association was held in connection with the Farmers' Week Program in East Lansing, Michigan, Wednesday, February 1, 1950. Thirty members were present when the meeting was called to order by President C. H. Reynolds. Our National Association was represented by Field Man, Robert Duprey, who gave a very interesting and impressive report of the rapid strides of progress our breed is making currently particularly in the less developed areas of our country. Considerable open discussion from the floor was had concerning new ways of further promoting the breed within our State.

It was determined that a sale would again be sponsored by our State Association and the date of Wednesday, October 4, was chosen. This is in circuit with the other two sales to be held in the State this fall. This sale will again be held in the Michigan State College Judging Pavilion in East Lansing.

It was also determined, due to unamimous interest and popular demand, that a field day would be held this summer sponsored by the State Association and a committee was appointed to act on this matter.

The election of officers for the coming year was as follows: Arthur Witham, Romeo, President; Sidney Smith, Lake

OAK RIDGE

It is with a feeling of Deepest Regret, that we make the announcement that the Oak Ridge Herd is to be Dispersed

Monday, June 12th, 1950

Due to the pressure of the construction business, it has become necessary to curtail our farming operations. So, when the opportunity was presented, we sold the back half of the South Farm, and later, the 409 acres comprising the farm west of Columbia, on Highway 40. This leaves us only around 350 acres, which we expect to retain—not nearly enough to take care of our herd, but enough to enjoy more fully.

We have made a complete inventory of all our cattle, checking carefully on the production of each cow, and sorting out all the slow breeders. Most of these were cows carrying considerable age, and all these, we are eliminating from the sale. All cows more than eleven years of age, will be kept on the farm. Many of them will still produce calves. Those that do not, have paid their way fully, so we will not have the loss that some other owner might feel he was suffering, should they be sold at auction. All other animals, with the exception of these twenty-five older matrons, will be dispersed. PRINCE REVOLUTION A BAR A will also be sold.

Angus breeders who have kept up with the Oak Ridge herd, know something of the splendid blood lines behind these cattle. Probably, in no herd, will be found more concentration of the blood of the old Earl Marshall. We were very fortunate to find the breeding and the individuality in PRINCE REVOLUTION A BAR A that we felt would "nick" with our cow herd. When you see the calves at the farm, you will have to admit that our faith has been justified. It is not often that one finds a good heifer, as well as a good bull producer, but we'll let you judge for yourself.

There will be some forty-five cows to be sold, many with calves at side, or soon to calve, around forty heifers, some bred, others of breeding age, or soon to be, some twenty bulls. We have several animals consigned to the Central Missouri Sale, at Columbia, Mo. on March 27th, and three bulls to the Heart of America sale. Other than these, no animals will be sold from the farm until the cattle are dispersed on June 12th.

Anyone interested in seeing these cattle, will be welcome at any time. Our farm is about three miles South of Columbia, a quarter mile East of Highway K. Ask to see our Anoka Barbaras, the beautifully bred McHenry Barbaras, the Blackcap Bessies, the Chimeras, the Bandy Maid Miss Burgess, the Glencarnock Miss Burgess, as well as the Bummer Maid, the Georginas, and the Jilts. You will also find the well established, refined Ericas, the McHenry Blackcaps, the purple winning Blackbirds, Queen Mothers and Prides, for they're the real backbone of every herd.

This Angus business has been such a real part of our life, that I'm glad, indeed, that we're not to part with them altogether; that we can keep these old cows together and see the calves which they produce form the nucleus of another small, select herd of cattle. We're planning a home at Oak Ridge now, overlooking the rolling hills, and are looking forward to the years when life will not be quite so hurried, and we can live closer to them.

John E. Spurgeon Epple

Oak Ridge Stock Farm — Columbia, Missouri

Tommy Brook Ranch . . .

Brook Prince 991970

Junior Champion 1949 Houston

Sire:
PRINCE SUNBEAM 29th

Dam:
BROOK QUEEN 2d

We thank You . . .

We wish to express our appreciation for the reception given our offerings at the recent Ft. Worth and Houston Sales. . . . Our sincere best wishes go along with these cattle. . . . Remember that visitors are always welcome at Camp San Saba. . . . We will be happy to help you locate the cattle you need.

Camp San Saba, Texas

10 miles south of Brady, U. S. Hwy 87

J. A. PARKER, Foreman — JOE KIRK SMITH, Herdsman

Orion, Vice-President; R. W. Williams, Rochester, Secretary; and Dr. J. J. Hendren, Fowlerville, Treasurer. A Board of Directors composed of the following breeders was elected to serve for the coming year: E. B. Wilson, Romeo, Ezra Lesser, Dexter, John Kendall, Clyde; R. V. Remington, Okemus; Joseph Wilkinson, Perry, and Arthur Witham, Romeo.

—o—

CALIFORNIA TESTS SHADE FOR BEEF CATTLE

During the extreme heat of summer, artificial shades offer good possibilities for keeping cattle more comfortable, which helps to increase gains and efficiency in use of feed. Suitable feed-lot surfaces and water as a cooling agent also may help.

These are findings of recent experiments by agricultural engineers of the Agricultural Research Administration, U. S. Department of Agricultural, and animal husbandmen of the California Agricultural Experiment Station. The tests are under way at the Meloland field station in the Imperial Valley near El Centro, Calif.

The engineers point out that cattle on full feed dissipate from twenty to thirty percent of the total energy in their feed as heat. They view the problem of comfort for all animals in warm weather largely as one of heat transfer. As cattle do not sweat, the heat they radiate plays a more important part in cooling them than in man, who gives off heat by evaporation of moisture through sweating.

As air temperature rise to near body heat and higher, animals have more difficulty throwing off the heat generated in all living processes and may even absorb incoming heat from the sun. In order to keep more comfortable they will decrease their feed consumption, which reduces gains.

"Bluebonnet Time in Texas" *Will be Sale Time for Us!*

Keillor Ranch and Black Gold Angus Farms

Combination Sale **Saturday, April 22d, Austin, Texas**

★

Black Gold Angus Farms Will Sell . . .

6 Top Bulls . . . . Real herd bull prospects sired by well known sires.

9 Bred Heifers A beautiful set of foundation females most of whom carry the service of our son of "The 29th", PRINCE SUNBEAM 463d.

5 Choice Cows Including one of our best Glyn Mawr Elbas with a little dude sired by the great BLACKMERE 262d by her side. . . . definitely a sale attraction.

10 Open Heifers Good enough to go ANYWHERE!

Don't Miss the TEXAS SPECIAL. Plan now to be "Deep in the Heart of Texas", April 22d.

Write for Catalog

Black Gold Angus Farms

Mr. and Mrs. Marvin Simpson — Robert Lee, Texas

Texas ★ Special

A Combination Sale
to bring you the Best

Austin, Texas, ★ Saturday, April 22d, 1950

SALE STARTS AT 1:00 P. M.

To be held on the Keillor Ranch
Nine Miles north of AUSTIN, just off Highway 81, on the PFLUGERVILLE Road

Keillor Ranch *and* Black Gold Angus Farms

Offer

12 Bulls . . . 60 lots . 48 Females

Select individuals with top blood lines, from the following popular families: ROSEMERE and McHENRY BARBARAS, MISS BURGESS, GLYN MAWR ELBA, ERICA, BLACKCAP, BLACKBIRD, QUEEN MOTHER, etc.

The Breeding of These Bulls will be Featured in this Sale

PRINCE SUNBEAM 334th by Prince Sunbeam 200th
PRINCE SUNBEAM 430th by Prince Sunbeam 29th
PRINCE SUNBEAM 463d by Prince Sunbeam 29th
PRINCE 5th D. O. son of Prince Sunbeam 15th
BLACKMERE 262d a son of Belcap E. B.
QUALITY KEILLOR 2d by Alford's Quality Prince

Plan Now to be **"Deep in The Heart of Texas"**

April 22d

For Catalog write **Mrs. Marvin Simpson, Robert Lee, Texas**
For Hotel Reservations write **Watson Brothers, Austin, Texas**

Keillor Ranch — WATSON BROTHERS, Owners, 1310 Capital National Bank Building — **Austin, Texas**

Black Gold Angus Farms — MR. & MRS. MARVIN SIMPSON, Owners — **Robert Lee, Texas**

COL. ROY G. JOHNSTON, Auctioneer

E. H. (Red) ANDERSON, for the Aberdeen-Angus JOURNAL

OTTAWA POST HOLE DIGGERS

(THERE IS NO OTHER LIKE IT!)

Prices from $69.50 up. The digger you have been waiting for. Quick hitch to any tractor with power take-off. Fastest power auger return. Heavy hi-speed two flight auger. Safety clutch prevents damage, eliminates shear pins. Strictly one-man machine. Write today for our facts, new low prices.

Patents Pending

OTTAWA MFG. CO., 5476 Ere St., Ottawa, Kans

At the Mololand station various types of shades are being investigated as offering the best means of cutting off incoming heat from the sun. Among these are shades covered with aluminum, wood slats, galvanized iron, and hay; double-roof types with sprinklers between roofs; and shades with hay-insulated roofs and walls and equipped with an evaporative cooler.

As compared with unshaded sky and sun on a June day, the hay-covered shade cut off one and seven-tenths percent more of the sun's energy than did the aluminum shade, two and three tenths percent more than the galvanized iron, and eight percent more than the wood-slat shade. The hay and aluminum shades reduced the ground radiation twenty-eight percent, the galvanized iron twenty-seven percent, and the wood-slat shade twenty-two percent.

Double-roof shades with sprinkler systems between roofs for cooling shut off sixty-two percent of the sky and sun radiation on a typical August day compared with fifty-seven percent for a shade with galvanized iron roof. A shade with three walls and an evaporative cooler was not included in this test. However, ground temperature in this shade on a typical August day averaged eight and one-half degrees lower than outside air temperature, while that for the galvanized-iron shade was three degrees higher and the two double-roof shades with sprinklers two degrees and four degrees lower. Air temperature under the shade with walls and evaporative cooler averaged about six degrees below outside air temperatures; in the two double-roofed and water-cooled shades about two degrees lower; and there was little difference between air under the galvanized roof and outside.

The average rate of gain for animals under the shades that the engineering tests showed to be cooler was a little better than those under the shades with higher temperatures. Feed consumption followed somewhat the same patterns as the rates of gain.

The agricultural engineers of the Department and the California scientists are continuing their investigations. They hope to develop data that will help in designing more efficient types of livestock shelters at lower cost.

—o—

U. S. AND MEXICAN OFFICIALS OPTIMISTIC ON RESULTS OF AFTOSA CAMPAIGN

After a year's tremendous effort in the greatest campaign in live stock history against an animal disease, the battle to eradicate foot and mouth disease from Mexico appears to be approaching a triumphant finish, perhaps in 1950 or 1951. How much longer the fight must go on is in the realm of speculation but officials of the joint Mexico-United States commission believe that success is within reach.

"Complete eradication now depends upon the human factor," said General Harry H. Johnson, who with Licenciado Oscar Flores direct the huge five-point program. "It is now a question of whether or not we can find all possible foci of infection and snuff them out. This is our big job ahead in 1950, and we, both Mexicans and Americans, are dedicated to the task of completing the job which has been assigned to us."

A long record of distinguished accomplishments are behind the joint commission during a turbulent but decisive year. Among the major achievements of the commission in 1949 were:

1. Complete eradication of all outbreaks of aftosa where and as they occurred.
2. The immediate and complete eradication of typo O virus which was encountered on October 19 at San Isidro ranch, thirteen miles east of Mexico City on the Puebla highway. No further occurence of type O has been found in Mexico.
3. Vaccination of 32,684,369 animals from January 1 through November 30, with another 4,000,000 scheduled to be vaccinated in December despite the holidays. Previous to January 1, 1949, there had been only 2,398,497 animals vaccinated in Mexico.
4. Production of 33,200,000 doses of vac-

Hacienda de Los Reyes

IN THE HEART OF THE FERTILE SAN JOAQUIN

Registered Aberdeen-Angus Commercial

Phone 79-R-1 or 47-J-2

Mr. and Mrs. Wm. G. Volkmann, Jr., Selma, California

TUCSON Live Stock Show, March 24, 25, 26, 1950

Exhibit and Sale of

Registered Range Bulls and Heifers

Aberdeen-Angus, Brahman, Hereford, Shorthorn

All Cattle Range Fitted and All Cattle must be sold

Quarter Horse Show

$2500.00 in Purses — 2 Big Events

$500.00 added—Cutting Horse Contest — $500.00 added—Rope Horse Contest

20 Classes to be Judged

Peter Gillham, *Chairman* P. O. Box 991 **Tucson, Arizona**

Pima County 4-H Club Fair, Friday, March 24th

800 PURE BRED Commercial Angus

800 purebred Angus heifer yearlings now being bred to registered bulls for May 1st and November 1st delivery.

Average weight is 550 pounds.

Most of these heifers could have been registered.

CALL BUN LEWIS, at 7655 Clovis, New Mexico — or — WRITE JAMES A. GOWDY Arch, New Mexico

Grand Champion

'50 Houston Fat Stock Show

Our **Junior Herd Sire . . .**

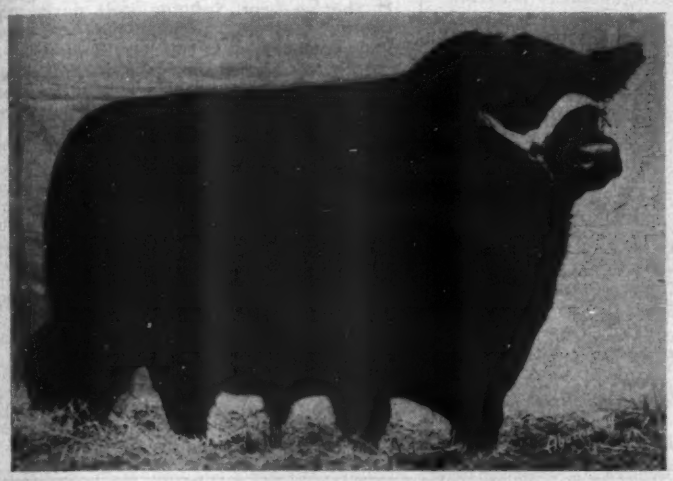

MAF Bandolier

← 933761

One of the Greatest BANDOLIER Bred Bulls . . . . . .
MAF BANDOLIER is a grandson of Bandolier of Anoka 6th, the 1937 International Grand Champion, and out of Elgina R. 5th 568068, a cow whose produce has won many firsts for us in the Produce of Dam class during the 1948 and 1949 shows

His Winnings

Grand Champion

1948—Texas State Fair
1948—Louisiana State Fair
1948—N. E. Ark. State Fair
1949—Duquoin, Illinois State Fair
1949—Ozark Empire District Fair
1949—N. E. Arkansas State Fair

Reserve Champion

1948—Mid-South Fair
1948—Duquoin, Illinois State Fair
1949—Mid-South Fair

First Senior Yearling

1949—Fort Worth, Texas
1949—Houston, Texas

We are Selling

as a Special Attraction
April 6th, 1950

In the **Southeast Missouri Breeders' Association Sale**

A Sister to MAF BANDOLIER 933761, out of the same dam, and sired by DOUBLE BLACKCAPMERE 796305, our 1948 Ft. Worth Grand Champion Bull.

Also Selling **5 Daughters of** DOUBLE BLACKCAPMERE, bred to MAF BANDOLIER. We will be happy to have you spend April 6th at Meier Angus Farms, to see the GET of our CHAMPIONS.

ROY & ROSIE — EPPIE — JOE & PEEWEE

Meier Angus Farms

Jackson **Missouri**

Winsted Stock Farm
HUMBOLDT, KANSAS

Registered Angus

Herd Sires:

Envious Lad of Maize
By Envious Eileenmere 3d
Black Bar of Elmdale 29th
By Black Bar of Sunbeam
Prince Sunbeam 402d
By Prince Sunbeam 100th

YOUNG STOCK FOR SALE

Robert A. Finney, Owner — Paul Stinson, Herdsman

cine in the January-November 30 period, with another 4,000,000 doses scheduled for production in December.

5. Inspection of 67,235,451 animals from January 1 through November 30.

6. Reduction in the cost per animal vaccinated from $1.03 in January to 45 cents in November. The total cost in dollars for the period January-November 30 amounted to $24,290,977, net cost to the United States $21,748,346.

7. The eminently successful international cooperation between the Mexicans and the Americans. The joint work of the people of the two countries set a new standard of performance for the rest of the world to shoot at and it was accomplished in the face of consistent efforts of subversive elements to sabotage the entire program.

Many keen observers are inclined to think that the commission met its real test in October, when type O virus appeared on San Isidro ranch. All previous infections had been type A virus. The success of the commission in immediate detection of this outbreak, and the speedy steps taken to conquer it convinced many of the program's severest critics that the efficiency and thoroughness of the organization was equal to any task which might arise.

WINTER FEEDING KEY TO GRASS GAINS

Your steers will make their largest gains on pasture next spring if you do not feed them too well this winter.

This tip on wintering cattle comes from Fred Francis, beef cattle specialist in the Illinois College of Agriculture.

"Don't starve your cattle," Francis said. "But feed them just enough for normal growth and no more. Your gains from pasture are directly in line with the condition of your cattle when they go on grass. If they've been fed too well during the winter, they won't make the best gains from pasture."

If you bought calves this fall, they should gain from one to one and one-quarter pounds a day this winter. You can get this gain with a full feed of hay—half of it legume hay—and three to five pounds of grain a day. Or you can feed sixteen pounds of silage, two or three pounds of hay, and one pound of protein supplement.

For yearling steers, gains should be about three-quarters of a pound daily. You can get this gain with a full feed of hay—half of it legume hay—and without any grain. Another ration for wintering yearling steers is twenty-five to thirty pounds of corn silage, four to five pounds of legume hay, and four to five pounds of straw.

These rations will put normal gains on your beef cattle this winter without making them too fat. In this condition they'll make the biggest gains next spring from low-cost, high-protein pastures.

P. O. Box 843, Wichita, Kansas

Our Consignment to the
... Southeast Kansas Spring Sale

A Pair of Maid of Bummer Heifers and a Barbara Heifer

These Three Heifers are strictly Foundation Material, sired by Our BARDOLIER Bull.

Some Sales we are proud of

Bull—ENVIOUS EMULOUS SSS to Lawrence Brown
Heifer—EBONY'S ERICA 72d of IDA to A. C. Chesher
Cow—ERICA of PLEASANT RIDGE 16th to Chester Jordan
Bull—PRINCE EISA of MERRY HILL to J. S. Knowland
Bull—PRINCE EVERBEST 2d to Farley Cloud
Bull—EVERBEST PRINCE SSS 7th to E. J. Gutschenritter

These outstanding cattle all went to good homes in Texas, Oklahoma, Louisiana and Kansas, with them go our very best wishes and success to their new owners.

YOUNG STOCK FOR SALE AT ALL TIMES

VISITORS ALWAYS WELCOME.

R. P. Simon — S. I. Stewart — V. W. Simon

G. WILBUR BERRY, Herdsman

New Buyers

(Continued from page 56)

The Jay P. Walker force presented a great lot of cattle, in good fit. As a result of the combination of good weather, good cattle, and a record crowd Angus Valley had the best sale in its history. Although the top price was $8,100.00 the average on sixty-one lots was $2,408.00 with only two animals going below the $1,000.00 mark. The $2,408.00 average was nearly $800.00 higher than a year ago. To further emphasize the even tenor of the sale only fourteen head sold for $3,000.00 or more. Sales were made into eighteen states and Canada.

L. C. Aleshire, of Springwood Farms, Springfield, Ohio, topped the bull end at Angus Valley by paying $6,000.00 for the Lot 20 bull, Black Peer 132d of Angus Valley, by Prince Sunbeam 105th. Col. H. B. Moore, of Greenbrier Stock Farm, Lewisburg, West Virginia, paid $4,500.00 for an-

. New Catalog .

Of Breeders Supplies

Celebrating 32 years service to Successful Stockmen throughout the Nation.

This New Catalog is Free to You

Send for Your Copy Now and Save

A Postcard will do

Weston Mfg. & Supply Co., Inc.

3971 Speer Blvd. Denver 2, Colo.

Simon Angus Farm

Sold *mated to*

Prince 500th of Bates

Son of PRINCE SUNBEAM 29th

Bar H. Zara Ruby

Grand Champion Female in Houston Sale purchased by Dead End Ranch, Eureka, Kansas. We also had Champion Sale bull purchased by Dr. M. L. Crawford, Merian, Alabama. Our Best Wishes goes with these cattle and all we have sold in January 1950.

Madison Visitors Welcome **Kansas**

Our Spring Sale *will be held* May 9, '50

Featuring the GET of These Two Great Bulls — The Heifers will be bred To

Revolution's Black Prince **Ever Prince Revolution 2d**

Ever Prince of Sunflower, GRANDSON OF EVER PRINCE of SUNBEAM

We are selling 15 Bulls, mostly of serviceable age, 12 Bred Heifers, 25 Open Heifers

Watch the April Issue for Details. . . . Order your Catalog NOW

Swartz Brothers *The* **Sunflower Farm** **Everest, Kansas**

Simon Angus Farm . . . .

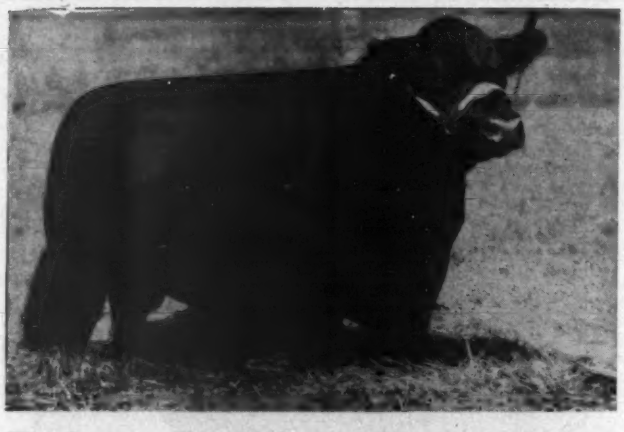

Prince 500th of Bates 954549

Sire: PRINCE SUNBEAM 29th

August 29

In our sale August 29th Cows and Heifers bred to PRINCE 500th of BATES averaged $772.00. The first calves by this good son of the 29th are arriving and we will be pleased to show them to you. Visit our farm and inspect the herd.

Madison **Simon Angus Farm** **Kansas**

other son of the "105th", Black Peer 134th of Angus Valley, for the second top on bulls. C. D. McPeak of Williamsport, Ohio, took the third high bull at $3,500.00—a son of Prince Peer of Angus Valley.

However, the real fireworks and the top price of the Jay Walker sale came in the female offering. Here the top price of the auction was paid, $8,100.00 by Ed Jenkins of Red Gate Farm, Millwood, Virginia. His purchase was the Lot 6 heifer, Angus Valley Winsome Witch 2d, by the great breeding son of the "105th", Black Peer 28th of Angus Valley. A real show heifer, and probably the best representative of the Witch of Endor tribe we have seen, she goes into a great herd of cattle.

We remember a number of sales in which Ed Jenkins has been the contending bidder on the top female. At Shadow Isle last year he was next to the last bidder on the top Blackcap Bessie heifer; at the 1949 Reverie Knoll sale he was runner-up on the Blackcap Empress heifer at $5,000.00 with the winning bid $5,100.00; in one of the National sales it was a bid of $5,000.00 on the Ames Plantation Bridal Wreath heifer, missing again by $100.00; and the same was true some years ago on the champion Erianna B. 6th. But at Angus Valley the master of Red Gate made up his mind to buy the Witch of Endor. To do it he had to get off the even money, but he took home a great foundation female.

W. S. "Bill Anheuser, of Triple A Ranch, Jonesburg, Missouri, got the second top of the sale in Angus Valley Barbara 7th, the Lot 51 heifer. The price on this top daughter of Prince Sunbeam 105th was $6,100.00. Pride 2d of Sky Farm, another daughter of the "105th", went to B. T. Fooks, of Arkansas, at the third top, $6,000.00. The new Arkansas breeder bought fourteen founda-

Wayne County's

7th Annual Pure Bred Aberdeen-Angus SHOW and SALE

Show 10:00 A. M. | Sale 1:00 P. M.

Tuesday, April 18th

Monticello FAIR GROUNDS **Kentucky**

"A Practical Sale for Practical Cattlemen"

5 Bulls . . . 50 Lots 45 Females

For Catalogs write WARREN C. DUNCAN, Secretary and Sale Manager, LAWRENCEBURG, KENTUCKY

Wayne County Pure Bred Live Stock Association

Nebraska *State Show and Sale*

Tuesday and Wednesday, March 28th – 29th, 1950

Columbus COLUMBUS SALE BARN Nebraska

31 Bulls and 25 Females Consigned by . . .

ARNDT BROS.	Platte Center
RONALD O. ARNETT	Lemoyne
E. J. BERGT & SON	Schuyler
THE O. A. COOPER CO.	Humboldt
EDWIN DAMKROGER & SONS	DeWitt
DOBESH BROS.	Seward
WILLIAM DRAHOTA	Monroe
GARD BROS.	Beaver Crossing
HOTTOVY BROS.	Brainard
H. F. HUSMAN & SON	Chapman
JANLEIGH'S ANGUS FARMS	Tekamah
ROBERT N. JOHNSON	North Bend
ALBERT MUELLER	Columbus
ROYAL A. NAHRSTEDT	Madison
ARNOLD NORSKOV	Loretto
ED. J. NEIDIG	Madison
C. H. NOBLE & SON	Raymond
OTTO SCHAFER & SONS	Nehawka
JESSE L. THURMOND	Omaha
CYRIL M. URBANEK	Ulysses
G. E. VANDERKOLK & SONS	Bellwood
ALBERT WILLIAMS	Chappell
WILLIAM WILLIAMS & SONS	Clarks
WILBUR LITTLE	Tecumseh

Show—**Tuesday, March 28th** *Sale*—**Wednesday, March 29th**

Banquet on Tuesday evening. Hotel Evans, Columbus, headquarters.

For catalog address, EDWIN DAMKROGER, Secretary, DeWITT, NEBRASKA

Nebraska Aberdeen-Angus Breeders' Association

North Platte Sale

Thursday, April 20th, 1950

Platte Valley Sale Barn

For catalog write secretary

Valentine Sale

Tuesday, May 2d, 1950

Fair Grounds Pavilion

For catalog write secretary

RUSSELL J. VANDERKOLK, Pres., Bellwood, Nebr.; EDWIN DAMKROGER, Sec'y, DeWitt, Nebr.

Nebraska Aberdeen-Angus Breeders' Association

The first calves by Our Great Junior Herd Sire, BLACK PEER of ORCHARD HILL 1081154 are here. They meet with our highest expectations. Visit the farms and judge them for yourself. You are always welcome at ORCHARD HILL FARMS.

Prince Sunbeam 205th — *Our Senior Herd Sires* — **Prince Sunbeam 81st**

By PRINCE SUNBEAM 20th

We will consign 4 well bred daughters of Prince Sunbeam 205th bred to Prince Sunbeam 81st to the Oklahoma City Sale on March 20th, 1950.

By BLACK PRINCE of SUNBEAM

Doyle Cotton
Owner

Orchard Hill Farms

Enid, 6 miles North **Oklahoma**

DILLARD BRYCE, Manager
WARREN BENSON, Herdsman

tion females at Angus Valley. The fourth top cow also went to the Arkansas buyer at $5,000.00. She was Lot 49, a Georgina daughter of Prince G. of Sunbeam.

Triple E Ranch, of Wewoka, Oklahoma, another new herd paid $4,900.00 for an Edwina daughter of Prince Sunbeam 105th, she selling at Lot 59. Among the other newer breeders buying at the Jay Walker sale were Wilbur Renk, Sun Prairie, Wisconsin; G. H. Allen, Belton, Missouri; Turkey Valley Angus Farm, Seminole, Oklahoma; Hays Ranch, Kerrville, Texas; Charles W. Summers, Hutchinson, Kansas; The Coleman Trust Ranch, Miami, Oklahoma; A. A. Harnack & Son, Remsen, Iowa; Hy Springs Farm, Okmulgee, Oklahoma, and Charles Newsome, Seminole, Oklahoma.

Four head by Black Peer 28th of Angus Valley averaged $3,937.50 to make for the top "get" of the auction. Nineteen head by Prince Sunbeam 105th averaged $2,927.00. Included in the Angus Valley sale, and in the $2,408.00 average mentioned earlier, were two heifers consigned by Oklahoma A. & M. College, Stillwater.

The annual trek from Oklahoma to the Reverie Knoll sale at Danville, Kentucky, was made in two sections—one in a chartered Pullman and the other in a chartered TWA plane. The crowd making the plane trip encountered a little rough weather; the boys going by train almost got in on schedule, making the best time of any of the previous trips.

But the weather, which had been good for the first two sales, gave Freeman Keyes a bad break. Buyers who had reservations were unable to get through because of rain, ice and fog. But a sale with a $10,000.00 top and an average of $1,442.85 on seventy head still rates as a successful event, even though there were a number of bargain spots. Fourteen sons and daughters of the 1948 International champion bull, Master Prince of Sunbeam, averaged right at $2,000.00.

Top of the Reverie Knoll sale at $10,000.00 was Prince 29th of Essar, a consignment of Essar Ranch, San Antonio, Texas. This Lot 6 bull was bought by L. W. Turner, of Old Elkton Farm, Forest, Virginia. Junior and grand champion of a number of southwestern shows, second at the National, reserve junior champion of the American Royal and near the top of his class at the International, this son of Master Prince 2d goes down in our books as one of the top prospects sold in recent months. We know that Mr. Turner had his eye on him for some time, and would have paid considerably more had it been necessary.

E. A. Barnes, Albany, Kentucky, paid $3,500.00, for the Lot 2 bull, Master Prince of RK 25th. By the champion Master Prince of Sunbeam and out of a Bethel bred dam he was quite a prospect and one of the bargain spots. Third top at $3,100.00 was the Lot 3 bull, also by the champion, and out of a Bandolier of Anoka 3d dam. He went to Hal Owen, at Yukon, Oklahoma. Master Bandolier of RK is a burly youngster with a lot of promise.

J. E. Runnells, Jr., of Spring Farm, Staunton, Virginia, topped the female offering at $5,000.00. For this figure he bought a real foundation heifer, Lot 27, a Blackcap Empress daughter of Master Prince of Sunbeam out of a daughter of the champion Black Prince of Sunbeam.

A Georgina daughter of Master Prince of Sunbeam, Lot 15, was second high female at $3,500.00 with E. A. Barnes, of Kentucky, the buyer. For third high female Angus Valley Farms bought a Barbarosa daughter of Prince Sunbeam 129th for $2,750.00. Henchman's Lea, Orleans, Virginia, Don Head Farms, of Canada, and Triple A Ranch, of Missouri, tied for fourth at $2,500.00 with daughters of Envious Blackcap B. 15th, Burgess Bandolier of Anoka 8th, and R.L.S. Prince Eric 3d—Lots 18, 48 and 56, respectively.

The three sales of the Sunbeam Circuit

Feed "Dust-Free" ROLLED GRAIN

New low-cost, all-steel, farm-size unit rolls, cracks, crushes all small grains. AVOIDS DUSTING! Makes feed more palatable, more digestible. Increases feed value up to 50%. Write for illustrated literature.

FARNAM EQUIPMENT COMPANY
Dept. 604 OMAHA, NEBR. Factory Branch PHOENIX, ARIZONA

The Poland China World

The only magazine covering the entire Poland China Field, serving the breeders with a Field Force of efficient and competent men who have had years of practical experience.

Subscription Rates:
$1.00 for one year
$2.00 for three years
501 Garver Bldg.
DES MOINES 9, IOWA

Plan to Attend the

J. F. Pfeiffer Annual Sale

Thursday, April 20th, Orlando, Oklahoma

Featuring the **Get** *and* **Service** *of*

Prince Quality O. A. M. C.

PRINCE QUALITY O.A.M.C. is a son of the great sire at Oklahoma A. and M. College, PRINCE QUALITY of SUNBEAM, he by Black Prince of Sunbeam.

8 Sons of Prince Quality O. A. M. C. Sell

Three of these are two year old bulls and five will be from twelve to fifteen months of age.

26 Heifers

Most of these are open heifers but a few will be bred by sale date.

12 Cows, Bred or with Calves

Calves will be by PRINCE QUALITY O.A.M.C. or PRINCE ERIC of ANGUS VALLEY or by our junior herd sires, sons of PRINCE QUALITY O.A.M.C. This is a good offering of cattle that will make money for their respective buyers.

Write for Catalog. Sale at the Farm.

J. F. Pfeiffer

Orlando R. F. D. No. 2 **Oklahoma**

(Above) "Nothing to worry about", Tim Pierce, of Illinois (left) and Tommy Brook, of Texas (right), tell Sam C. Fullerton, Jr., to relieve his pre-sale jitters. (Left) Owner Jay P. Walker, of Angus Valley Farms.

merchandised 193 cattle for $445,625.00. They went from coast to coast, into the northern corn belt, the deep south, and into Canada. A high percentage of the cattle went to herds unheard of a year ago. From this standpoint alone it was the most successful "Sunbeam Circuit" yet held.

The detailed reports follow:

Sunbeam's Achievement Sale

Miami, Oklahoma, January, 23d

SUMMARY:

62 Lots	$197,725.00,	average	$3189.11
21 Bulls	102,875.00,	average	4898.80
41 Cows	94,850.00,	average	2313.41
Top 5 Head	70,000.00,	average	14000.00
Top 10 Head	101,400.00,	average	10140.00
Top 15 Head	119,500.00,	average	7966.00
Top 20 Head	132,675.00,	average	6633.69

Top Bull—Prince Eric 4th of Sunbeam 115-2151; calved September 3, 1948; sire, Prince Sunbeam 29th 629408; dam, Erra Erica 6th of Sunbeam 629412; purchased by B. T. Fooks, Camden, Arkansas **28500.00**

Second Top Bull—Prince Sunbeam 502d 114-8562; calved May 25, 1948; sire, Prince Sunbeam 147th 843383; dam, Ever Erica 12th of Sunbeam 584498; purchased by Charles W. Summers, Hutchinson, Kansas .. **12000.00**

Third Top Bull—Prince Sunbeam 408th 1078686; calved December 4, 1947; sire, Prince Sunbeam 29th 629408; dam, Queen 76th of Sunbeam 629410; purchased by Mr. & Mrs. Earl Evans, Triple E Ranch, Wewoka, Oklahoma **10500.00**

Fourth Top Bull—Prince Sunbeam 516th 1152150; calved July 12, 1948; sire, Prince Sunbeam 29th 629408; dam, Erra Erica 3d of Sunbeam 567379; purchased by Goffrey Beatty, Drynoch Farms, Richmond Hill, Ontario, Canada **8900.00**

Fifth Top Bull—Prince Sunbeam 582d 118-9908; calved July 10, 1948; sire, Prince Sunbeam 155th 846873; dam, Georgina 5th of Sunbeam 504512; purchased by Don Head Farms, Richmond Hill, Ontario, Canada **8700.00**

Top Cow—Blackcap Judy 2d of Sunbeam 1153436; calved May 7, 1948; sire, Prince Sunbeam 29th 629408; dam, Judy Blackcap 44th 817368; purchased by B. T. Fooks, Camden, Arkansas **10100.00**

Second Top Cow—Erica Marie 19th of Sunbeam 1153435; calved May 6, 1948; sire, Prince Sunbeam 29th 629408; dam, Erica Marie F. of R. L. S. 877527; purchased by W. G. Mennen, Chester, New Jersey **7500.00**

Third Top Cow (Tie)—Barbara Mc 12th of Sunbeam 1132724; calved September 28, 1948; sire, Prince Sunbeam 200th 778-864; dam, Barbara Mc 9th of Sunbeam 947323; purchased by B. T. Fooks, Camden, Arkansas **5100.00**

Third Top Cow (Tie)—Miss Blackcap 141st of Sunbeam 1179546; calved February 2, 1949; sire, Prince Sunbeam 29th 629408; dam, Breadus Blackcap of Le Baron 796-382; purchased by Tommy Brook, Camp San Saba, Texas **5100.00**

Fourth Top Cow—Royalist's Kay 2d of Sunbeam 1146103; calved March 15, 1948; sire, Prince Sunbeam 147th 843383; dam, Royalist's Kay of Sunbeam 705084; purchased by Gallagher Farms, Nanuet, New York **3500.00**

Fifth Top Cow—Barbarosa Sunbeam 22d 1185717; calved January 10, 1949; sire, Prince Sunbeam 100th 677649; dam, Barbara Rose 2d of Sunbeam 932061; purchased by Mr. & Mrs. Earl Evans, Triple E Ranch, Wewoka, Oklahoma **3400.00**

BULLS:

Prince Sunbeam 408th 1078686; calved 12-4-47; sire, Prince Sunbeam 29th 629408; Mr. & Mrs. Earl Evans, Triple E Ranch, Wewoka, Oklahoma 10500.00

Prince Sunbeam 426th 1089072; calved 1-12-48; sire, Prince Sunbeam 29th 629-408; S. P. Miller, Windsor, Missouri 1800.00

Prince Sunbeam 427th 1089074; calved 1-25-48; sire, Prince Sunbeam 217th 932-046; Katherine Fullerton Moore, Miami, Oklahoma 1550.00

Prince Sunbeam 431st 1089097; calved 2-10-48; sire, Prince Sunbeam 29th 629-408; Harry Brown, Leslie, Arkansas 2100.00

Prince Sunbeam 527th 1153824; calved 2-20-48; sire, Prince Sunbeam 217th 932-046; W. G. Mennen, Chester, New Jersey 1000.00

Prince Sunbeam 554th 1182694; calved 2-22-48; sire, Prince Sunbeam 29th 629-408; J. H. Davis, Gothenburg, Nebraska 2875.00

Prince Sunbeam 498th 1148558; calved 3-4-48; sire, Prince Sunbeam 217th 932-046; Coleman Trust, Miami, Oklahoma 4200.00

Prince Sunbeam 581st 1148560; calved 3-14-48; sire, Prince Sunbeam 217th 932-046; George C. Fowler, Hoberg, Missouri 1025.00

Prince Sunbeam 456th 1132718; calved 3-22-48; sire, Prince Sunbeam 29th 629-408; Coleman Trust, Miami, Oklahoma 2650.00

Prince Sunbeam 459th 1132721; calved 4-15-48; sire, Prince Sunbeam 29th 629-408; C. R. Harken, Osceola, Iowa 5000.00

Prince Sunbeam 502d 1148562; calved 5-25-48; sire, Prince Sunbeam 147th 843-383; Charles W. Summers, Hutchinson, Kansas 12000.00

Prince Sunbeam 546th 1160288; calved 6-19-48; sire, Prince Sunbeam 200th 778-864; King Merritt, Bovina, Mississippi 1000.00

Prince Sunbeam 470th 1132732; calved 6-27-48; sire, Prince Sunbeam 217th 932-046; C. F. McPherson, Searcy, Arkansas 1000.00

Prince Sunbeam 582d 1189908; calved 7-10-48; sire, Prince Sunbeam 155th 846-873; Don Head Farms, Richmond Hill, Ontario, Canada 8700.00

Prince Sunbeam 516th 1152150; calved 7-12-48; sire, Prince Sunbeam 29th 629-408; Goffrey Beatty, Drynoch Farms, Richmond Hill, Ontario, Canada 8900.00

Prince Sunbeam 557th 1185695; calved 7-15-48; sire, Prince Sunbeam 200th 778-864; W. M. Smith & Sons, Birdeye, Ark. 3850.00

Prince Sunbeam 580th 1186559; calved 7-30-48; sire, Prince Sunbeam 200th 778-864; J. T. Hoselton & Sons, Browning, Missouri 1000.00

Prince Sunbeam 505th 1148565; calved 8-29-48; sire, Prince Sunbeam 155th 846-873; James T. Shahan, Brackettville, Tex. 2000.00

Prince Eric 4th of Sunbeam 1152151; calved 9-3-48; sire, Prince Sunbeam 29th 629408; B. T. Fooks, Camden, Arkansas 28500.00

Prince Sunbeam 522d 1153452; calved 11-6-48; sire, Prince Sunbeam 200th 778-864; Howe Lumber Co., Wabash, Ark. 1225.00

Prince Sunbeam 528th 1153826; calved 11-10-48; sire, Prince Sunbeam 200th 778-864; Rose Dale Farms, Robertsdale, Ala. 2000.00

COWS:

Enamma 66th of Sunbeam 1089054; calved 9-10-47; sire, Prince Sunbeam 147th 843-383; Hays Ranch, Kerrville, Texas 2550.00

Eraline 17th of Sunbeam 1068239; calved 10-24-47; sire, Prince Sunbeam 155th 846873; Tommy Brook, Camp San Saba, Texas 2550.00

Evince 21st of Sunbeam 1190036; calved 10-28-47; sire, Prince Sunbeam 147th 843383; B. T. Fooks, Camden, Arkansas 2500.00

Pride 199th of Sunbeam 1088340; calved 12-21-47; sire, Prince Sunbeam 147th 843383; Charles Summers, Hutchinson, Kansas 2000.00

Blackbird 276th of Sunbeam 1088341; calved 12-29-47; sire, Prince Sunbeam 29th 629408; Hays Ranch, Kerrville, Texas 2500.00

Evergreen 102d of Sunbeam 1151608; calved 2-4-48; sire, Prince Sunbeam 35th 655946; Dwight M. Garner, Ida Grove, Iowa 2550.00

Idessa Sunbeam 19th 1094888; calved 2-14-48; sire, Prince Sunbeam 203d 843-385; B. T. Fooks, Camden, Arkansas 2000.00

Pride 209th of Sunbeam 1094886; calved 2-18-48; sire, Prince Sunbeam 35th 655-946; B. T. Fooks, Camden, Arkansas 2500.00

Evergreen 94th of Sunbeam 1094889; calved 3-1-48; sire, Prince Sunbeam 203d 843385; James T. Shahan, Brackettville, Texas 2000.00

Royalist's Kay 2d of Sunbeam 1146103; calved 3-15-48; sire, Prince Sunbeam 147th 843383; Gallagher Farms, Nanuet, New York 3500.00

Blackbird 291st of Sunbeam 1132720; calved 4-13-48; sire, Prince Sunbeam 29th 629408; Hays Ranch, Kerrville, Texas 2200.00

Barbara Mc 12th of Sunbeam 1132724; calved 9-28-48; sire, Prince Sunbeam 200th 778864; B. T. Fooks, Camden, Arkansas 5100.00

Miss Blackcap 142d of Sunbeam 1182695; calved 5-5-48; sire, Prince Sunbeam 301st 933544; Mr. & Mrs. Earl Evans, Triple E Ranch, Wewoka, Oklahoma 3150.00

Erica Marie 19th of Sunbeam 1153435; calved 5-6-48; sire, Prince Sunbeam 29th 629408; W. G. Mennen, Chester, New Jersey 7500.00

Blackcap Judy 2d of Sunbeam 1153436; calved 5-7-48; sire, Prince Sunbeam 29th 629408; B. T. Fooks, Camden, Arkansas 10100.00

Queen 139th of Sunbeam 1132698; calved 5-16-48; sire, Prince Sunbeam 203d 843-385; B. T. Fooks, Camden, Arkansas 2500.00

Erichoe 5th of Sunbeam 1132729; calved 5-29-48; sire, Prince Sunbeam 200th 778-864; Hays Ranch, Kerrville, Texas 2100.00

Pride 215th of Sunbeam 1132686; calved 6-7-48; sire, Prince Sunbeam 155th 846-873; B. T. Fooks, Camden, Arkansas 2100.00

Sire:
WONUKA BANDOLIER

Great Oaks Bandowix 910574

Dam:
MISS WIX 5th of BORDULAC

WONUKA BANDOLIER was shown only once in his life, which was at the National Western at Denver in 1944, where he was FIRST Prize two year old Bull and RESERVE GRAND CHAMPION, being defeated for Grand Championship by Prince Eric of Sunbeam.

GREAT OAKS BANDOWIX was by this great Bull and out of MISS WIX 5th of BORDULAC. He was shown at only a few fairs. At the 1947 Illinois State Fair he was SECOND Prize yearling bull, being defeated in class by the Bull which was later made Reserve Champion of the Show.

At the 1947 Michigan State Fair he was again SECOND Prize yearling bull, being defeated by Great Oaks Elbarmar 5th. He was again a member of Group of Three Bulls which won FIRST Prize and a member of FIRST Prize Pair of Bulls.

At 1948 Michigan State Fair he was FIRST Prize two year old bull, defeating Great Oaks Elbarmar 5th.

His FIRST crop of CALVES for us are now arriving and we are greatly pleased with them. They resemble their Sire and we feel they will be a credit to the breed.

We are Consigning 15 Heifers to the Great Meadows Breeders' Sale, April 1st, 1950

Which will be held at Our Farm, 1 mile east of SKYLIGHT, on Highway 42 (Louisville-Cincinnati Highway)

The FIFTEEN HEIFERS we are Consigning are all by our great Bull, TIMBERMERE 754108, a great breeding son of HANES' EILEENMERE 2d. These HEIFERS are a grand lot of uniform Calves. They have all the good points of their sire. TIMBERLINE is a breeder of uniform cattle and we are extremely proud of his GET. . . . All these HEIFERS have been bred to GREAT OAKS BANDOWIX and we are certain they will produce Calves by him equally as good as the Calves now coming at our farm, by this great Bull.

These 2 Heifers Selling

Blackbird Lady T. 9th 1088822

Second Branch Blackbird; calved March 2, 1948; Tattoo EDA8, RE1; Bred and owned by E. D. Acton. Another good Heifer, depth, width and balance all good. She is from an old line of Blackbirds we have had since we established the herd and of which we think a lot. She is good. BRED to our Bandowix Bull GREAT OAKS BANDOWIX.

Elba Tweeny of Skylight 1088826

Elba Erica, calved April 10, 1948; Tattoo EDA8, RE16; Bred and owned by E. D. Acton. An Elba Erica Heifer we like especially well. A short legged, well balanced Heifer. Her dam was by a young Bull we raised and which died before we had used him much. A real loss. BRED to GREAT OAKS BANDOWIX last September.

E. D. ACTON
Owner

Woodsacres, Prospect, Kentucky

EUGENE BRADSHAW
Superintendent

Blackbird 292d of Sunbeam 1132705; calved 7-4-48; sire, Prince Sunbeam 35th 655946; Woods and Rust, Le Roy, Illinois 2000.00

Erica Eva of Sunbeam 1148916; calved 8-23-48; sire, Prince Sunbeam 100th 677-649; B. T. Fooks, Camden, Arkansas..... 1950.00

Enamma 77th of Sunbeam 1169812; calved 9-17-48; sire, Prince Sunbeam 155th 846-873; W. G. Mennen, Chester, New Jersey 825.00

Eraline 20th of Sunbeam 1132733; calved 9-18-48; sire, Prince Sunbeam 155th 846-873; Hays Ranch, Kerrville, Texas..... 1000.00

Blackbird 293d of Sunbeam 1132710; calved 9-20-48; sire, Prince Sunbeam 203d 843-385; Pioneer Coal Co., Walker, Missouri.. 750.00

Pride 217th of Sunbeam 1132713; calved 9-28-48; sire, Prince Sunbeam 203d 843-385; Coleman Trust, Miami, Oklahoma.... 625.00

GlenmereAngusFarm

Bandolier of Don Head 37th 1090568

Sired by BANDOLIER of ANOKA 18th and from a McHENRY BARBARA cow.

The first three Calves by our new herd sire BANDOLIER of DON HEAD have arrived and they are no mistake, for they are CHOICE, very thick and close to the ground. We have forty cows to start calving to his service February 1st.

E. M. GANT, Owner

MINERAL POINT, WISCONSIN

Grant River Stock Farm

. . . . . BEETOWN, WISCONSIN

Eventuation Ensign 2d 1132496

Burgess 7th of Grant River 1132500

Our Aberdeen-Angus Herd Sires are both sired by EMPEROR of GRANT RIVER 840098, he by EVENTUATION ENSIGN 612399, one of the best Bulls ever bred in Southwestern Wisconsin. We will be glad to show you these Bulls, also our Cow Herd.

VISITORS WELCOME

Herd T. B. and Bang's Accredited

Mrs. C. E. Blackbourne

L. E. BLACKBOURNE, Manager

CASSVILLE, WISCONSIN

Princess Eva 2d of Sunbeam 1160289; calved 10-6-48; sire, Prince Sunbeam 305th 947326; Charles W. Summers, Hutchinson, Kansas 2000.00

Barbara Mc 13th of Sunbeam 1185697; calved 10-12-48; sire, Prince Sunbeam 29th 629408; Shadow Isle Farm, Red Bank, New Jersey 2000.00

Evince 19th of Sunbeam 1169815; calved 10-16-48; sire, Prince Sunbeam 305th 947326; B. T. Fooks, Camden, Arkansas.. 1225.00

Idessa Sunbeam 18th 1152152; calved 10-16-48; sire, Prince Sunbeam 200th 778-864; Angus Valley Farms, Tulsa, Oklahoma 1050.00

Pride 229th of Sunbeam 1153445; calved 10-20-48; sire, Prince Sunbeam 56th 754-908; Alvin Norquist, Abbeyville, Kansas.. 650.00

Elmaretta Sunbeam 13th 1185700; calved 10-22-48; sire, Prince Sunbeam 333d 910-894; B. T. Fooks, Camden, Arkansas..... 1000.00

Princess Lucy 5th of Sunbeam 1153446; calved 10-22-48; sire, Prince Sunbeam 56th 754908; B. T. Fooks, Camden, Ark. 2550.00

Erica 29th of Sunbeam 1153449; calved 11-3-48; sire, Prince Sunbeam 56th 754908; Essar Ranch, San Antonio, Texas..... 450.00

Ever Erica 43d of Sunbeam 1159547; calved 11-3-48; sire, Prince Sunbeam 200th 778864; W. G. Mennen, Chester, New Jersey 1100.00

Miss Blackcap 137th of Sunbeam 1153450; calved 11-5-48; sire, Prince Sunbeam 56th 754908; B. T. Fooks, Camden, Arkansas.. 1500.00

Pride 233d of Sunbeam 1185701; calved 11-14-48; sire, Prince Sunbeam 200th 778864; Philip Cleary, Odell, Illinois..... 625.00

Eldorene 3d of Sunbeam 1185702; calved 11-16-48; sire, Prince Sunbeam 100th 677649; Reverie Knoll Farms, Danville, Kentucky 1450.00

Elba S. 7th of Sunbeam 1153457; calved 11-22-48; sire, Prince Sunbeam 56th 754908; Mr. & Mrs. Earl Evans, Triple E Ranch, Wewoka, Oklahoma..... 1850.00

Barbara 58th of Sunbeam 1185704; calved 11-23-48; sire, Prince Sunbeam 155th 846873; Henchman's Lea, Orleans, Va..... 1550.00

Eris 9th of Sunbeam 1185706; calved 12-9-48; sire, Prince Sunbeam 56th 754908; Coleman Trust, Miami, Oklahoma..... 800.00

Barbarosa Sunbeam 22d 1185717; calved 1-19-49; sire, Prince Sunbeam 100th 677-649; Mr. & Mrs. Earl Evans, Triple E Ranch, Wewoka, Oklahoma..... 3400.00

Miss Blackcap 141st of Sunbeam 1179546; calved 2-2-49; sire, Prince Sunbeam 29th 629408; Tommy Brook, Camp San Saba, Texas 5100.00

Liberty Grange Farm

Herd Bulls—CANDIDATE of LIBERTY 3d, and BLACKMERE 291st, he a full brother to the bull Mr. Battles has been showing and is now using as a herd sire at Los Olivos, Calif.; also PRINCE BLACKCAP, by Prince Sunbeam 300th.

HAROLD L. AUSTIN, LANCASTER, WIS.

For Sale NOW!

Several Good Sons and Daughters of

Blackcap of Wildwood 893754

He a three-quarter brother to the J. Garrett Tolan Bull, EVA'S BANDOLIER LAD 845653 . . . Ages from 12 to 16 months.

and

Some Extra Good Daughters of

Prince Sunbeam 19th

These represent such families as MAID of BUMMERS; JUANA ERICAS; McHENRY BARBARAS; McHENRY BLACKCAPS; EISA TROJAN ERICAS; ENCHANTRESS TROJAN ERICAS; PRIDES of ABERDEEN; QUEEN MOTHERS; FOURTH BRANCH BLACKBIRDS. Come to the farm and inspect them at any time.

Mathias Kassnel

Elkhorn R.R. 3—Phone, Blue 818R2 **Wisconsin**

Angus Valley Farms Sale

Tulsa, Oklahoma, January 24th

SUMMARY:

59 Lots	$140,250.00,	average	$2377.11
9 Bulls	27,450.00,	average	3050.00
50 Cows	112,800.00,	average	2256.00
Top 5 Head	31,200.00,	average	6240.00
Top 10 Head	51,750.00,	average	5175.00
Top 15 Head	66,850.00,	average	4456.00
Top 20 Head	78,450.00,	average	3922.50

Top Bull—Black Peer 132d of Angus Valley 1117645; calved October 15, 1948; sire, Prince Sunbeam 105th 784382; dam, Angus Valley Ida 685619; purchased by Springwood Farms, Springfield, Ohio..... 6000.00

Second Top Bull—Black Peer 134th of Angus Valley 1155733; calved January 7, 1949; sire, Prince Sunbeam 105th 784-382; dam, Burgess Maid C. 2d 743174; purchased by Greenbrier Stock Farm, Lewisburg, West Virginia 4500.00

Third Top Bull—Prince Peer 2d of Angus Valley 1117687; calved September 24, 1948; sire, Prince Peer A.V. 986094; dam, Angus Valley Black Queen 3d 986-093; purchased by C. D. McPeak, Williamsport, Ohio 3500.00

Top Cow—Angus Valley Winsome Witch 2d 1191887; calved May 5, 1949; sire, Black Peer 28th of Angus Valley 1000-530; dam, Witch of Muskogee 19th 944-223; purchased by Red Gate Farm, Millwood, Virginia 8100.00

Second Top Cow—Angus Valley Barbara 7th 1070914; calved May 2, 1948; sire, Prince Sunbeam 105th 784382; dam, Angus Valley 2d Barbara 783794; purchased by Triple A Ranch, Jonesburg, Missouri 6100.00

Third Top Cow—Pride 2d of Sky Farm 107-7720; calved October 11, 1947; sire, Prince Sunbeam 105th 784382; dam, Angus Valley Rose Pride 861537; purchased by B. T. Fooks, Camden, Arkansas..... 6000.00

Fourth Top Cow—Angus Valley Georgina 1121071; calved May 17, 1948; sire, Prince G. of Sunbeam 778870; dam, Miss Georgina B. 45th 871558; purchased by B. T. Fooks, Camden, Arkansas..... 5000.00

Fifth Top Cow—Angus Valley Edwina 2d 1155732; calved January 6, 1949; sire, Prince Sunbeam 105th 784382; dam, OMAC Miss Quality Princess 9th 898837; purchased by Triple E. Ranch, Wewoka, Oklahoma 4000.00

Sixth Top Cow—Angus Valley Enamma 4th 1117598; calved May 4, 1948; sire, Prince Sunbeam 105th 784382; dam, Enamma 31st of Sunbeam 574130; purchased by B. T. Fooks, Camden, Ark..... 4000.00

BULLS:

Black Peer 134th of Angus Valley 1155733, calved 1-7-49; sire, Prince Sunbeam 105th 784382; Greenbrier Stock Farm, Lewisburg, West Virginia 4500.00

Black Knight 7th of Angus Valley 1196252, calved 5-2-49; sire, Black Peer 28th of Angus Valley 1000530; Woods & Rust, Le Roy, Illinois 2350.00

Prince Peer 2d of Angus Valley 1117687, calved 9-24-48; sire, Prince Peer A.V. 986094; C. D. McPeak, Williamsport, Ohio 3500.00

Prince Peer 5th of Angus Valley 1117693, calved 10-25-48; sire, Prince Peer A. V. 986094; Wilbur Renk, Sun Prairie, Wis... 2500.00

Quality Prince 4th of Angus Valley 1155-753, calved 2-15-49; sire, Quality Prince of Angus Valley 986079; Blue Top Farms, Remsen, Iowa 2000.00

Black Peer 56th of Angus Valley 1155742, calved 1-19-49; sire, Prince Sunbeam 105th 784382; G. H. Allen, Belton, Mo..... 2000.00

Prince 11th of Angus Valley 1121073, calved 9-8-48; sire, Prince Sunbeam 200th 778864; Turkey Valley Angus Farm, Seminole, Oklahoma..... 2500.00

Prince 9th of Angus Valley 1121072, calved 6-4-48; sire, R. L. S. Black Prince 877516; C. C. Brann, Tulsa, Oklahoma.. 2100.00

Black Peer 132d of Angus Valley 1117645, calved 10-15-48; sire, Prince Sunbeam 105th 784382; Springwood Farms, Springfield, Ohio 6000.00

COWS:

Pride 2d of Sky Farm 1077720, calved 10-11-47; sire, Prince Sunbeam 105th 784382; B. T. Fooks, Camden, Arkansas 6000.00

Angus Valley Edella 3d 1155744, calved 1-22-49; sire, Prince Sunbeam 105th 784-382; Louisiana State University, Baton Rouge, Louisiana 2400.00

Angus Valley Winsome Witch 2d 1191887, calved 5-5-49; sire, Black Peer 28th of Angus Valley 1000530; Red Gate Farm, Millwood, Virginia 8100.00

We still maintain

That no herd can improve beyond the capacity of the Herd Bull Battery in service

---

We are offering for sale a splendid Son of

Burgess Bandolier of Anoka 8th

Here is His Pedigree

BURGESS BANDOLIER of ANOKA 8th 1022319

Bandolier of Dixie 5th
Calved January 2, 1949.

Dam:
REVERIE'S PRIZEMERE 001748

- Penchanter of Don Head –68556–1010248
  - Enchanter of Bordulac 3d –60699–562204
    - Esquire of Bordulac 489052
    - Elga 2d of Bordulac 504185
  - Alloway Paulmere 7th –60374–
    - Eileenmere of Alloway 3d
    - Alloway Pauline 14th 46449
- Miss Burgess of Eldorado 2d –76410–1022318
  - Bandolier of Anoka 10th –57739–585879
    - Blackbird Bandolier of Page
    - Barbara of Rosemere 47th
  - Miss Burgess of Anoka 2d –53795–
    - Blackbird Bandolier of Page
    - Buxom Maid Glencarnock 8th
- Envious Blackcap B. 22d 787562
  - Envious Blackcap B. 15th 629677
    - Bethel Black Mar Jr.
    - Blackcap Lassie B. 9th
  - Black Jestress of Anoka –68480–700702
    - Bandolier of Anoka 10th
    - Black Jestress 15th
- Blackcap Prizelonmere 573923
  - Black Prizelonmere 526402
    - Prizemere of Lavillon
    - Blackbird Savage Lavillon
  - Blackcap Frances Lav. S. 469009
    - Black Beryl S. 396858
    - Blackcap Frances Lav.

Also Offering

A few other outstanding HERD BULL PROSPECTS. You can SOLVE YOUR HERD BULL PROBLEM by visiting DIXIE and selecting your next herd sire from a choice of many top Bulls.

Dixie Stock Farms

Lexington Road — **A. T. and J. I. SANDERS** — **Lancaster, Kentucky**

Appreciated Recognition

We have just sold two very good bull calves to well known and long-established herds—Henry Schmuecker & Sons of Marengo, Iowa, and Irvin Kemp of Marion, Iowa. Both of these prospects are by Eileenmere 921st, our good breeding son of Eileenmere 487th.

Their appraisal of the "get" of Eileenmere 921st is appreciated. We have some other good prospects to show you.

Beloit **Walsh Brothers** Wisconsin

FROM YOUR
ASSOCIATION OFFICE

Commercial Aberdeen-Angus for Sale?

Due to the unprecedented demand for Aberdeen-Angus cattle on America's farms and ranches, cattlemen bombard your association with inquiries for all classes of commercial Angus. It is our wish to aid these people in their search for Angus by supplying them with current lists of names and addresses of farmers and ranchers with commercial Angus for sale. If you or your neighbor have good quality commercial Angus for sale now or for fall delivery, please send this information to: Information Service, American Aberdeen-Angus Breeders' Association, 9 Dexter Park Avenue, Chicago 9, Illinois.

At the recent Aberdeen-Angus sale at Phoenix, Arizona, 70 per cent of all registered bulls offered went to commercial cattlemen for use on other breeds of beef cattle. Not only in the Southwest, but elsewhere in the United States the demand for Aberdeen-Angus also has increased by leaps and bounds.

If you are interested in obtaining registered breeding stock, consult the advertisements in this magazine and other live stock publications. For assistance and advice, write to any of the six field representatives of the association. By getting into the Aberdeen-Angus business, you are getting into a progressive, profitable business! See the record of our growth below:

• • •

Record of Office Work

Our Box Score

Registrations first four months, 1950	50,393	Comparing
Registrations first four months, 1949	39,927	Fiscal
Transfers first four months, 1950	33,346	Years
Transfers first four months, 1949	26,638	
New members first four months, 1950	729	
New members first four months, 1949	611	

DEPT. AJ

American Aberdeen-Angus Breeders' Association, Chicago 9, Illinois

"TOMORROW'S BEEF CATTLE TODAY"

Angus Valley Erica 17th 1155783, calved 4-21-49; sire, Black Peer 28th of Angus Valley 1000530; Triple A Ranch, Jonesboro, Missouri 2000.00

Angus Valley Katinka 1155776, calved 5-3-49; sire, Black Peer 28th of Angus Valley 1000530; Reverie Knoll Farms, Danville, Kentucky 3300.00

Angus Valley Blue Ribbon Rose 3d 1117688, calved 10-8-48; sire, Prince Peer A. V. 986094; Essar Ranch, San Antonio, Texas 1300.00

Angus Valley Eltheria 1157877, calved 1-11-49; sire, Prince Peer A. V. 986094; Don Head Farmers, Ltd., Richmond Hill, Ontario, Canada 1750.00

Angus Valley Rose Pride 3d 1117654, calved 11-23-48; sire, Quality Prince of Angus Valley 986079; Alvin Norquist, Abbyville, Kansas 750.00

Angus Valley Alta Black 3d 1155728, calved 1-3-49; sire, Quality Prince of Angus Valley 986079; Hays Ranch, Kerrville, Texas 1650.00

Angus Valley Barbara 8th 1155731, calved 1-5-49; sire, Quality Prince of Angus Valley 986079; Hays Ranch, Kerrville, Texas 1350.00

Angus Valley Elba 3d 1117631, calved 9-22-48; sire, Prince Sunbeam 105th 784382; Good Earth Stock Farms, New Florence, Missouri 1250.00

Angus Valley Queen 12th 1117628, calved 9-14-48; sire, Prince Sunbeam 105th 784382; Hays Ranch, Kerrville, Texas.... 1800.00

Angus Valley Enamma 4th 1117598, calved 5-4-48; sire, Prince Sunbeam 105th 784382; B. T. Fooks, Camden, Arkansas 4000.00

Angus Valley Blackbird Qual E. T. 111-7601, calved 5-6-48; sire, Prince Sunbeam 105th 784382; Springbrook Farm, Fayetteville, Arkansas 1550.00

Coquette 2d D. D. 1044085, calved 1-3-48; sire, Prince Sunbeam 248th 881407; Charles W. Summers, Hutchinson, Kan..... 2150.00

Angus Valley Blackbird 55th 1117625, calved 9-9-48; sire, Prince Sunbeam 105th 784382; Triple A Ranch, Jonesburg, Missouri 3000.00

Angus Valley Blackbird 53d 1117621, calved 9-2-48; sire, Prince Sunbeam 105th 784382; Triple E Ranch, Wewoka, Oklahoma 2000.00

Angus Valley Hilda Blackcap 3d 1033063, calved 10-2-47; sire; Prince Sunbeam 144th 778868; Triple E Ranch, Wewoka, Oklahoma 3650.00

Angus Valley Juanerra Erica 25th 1070915, calved 5-2-48; sire, Prince Sunbeam 144th 778868; B. T. Fooks, Camden, Arkansas 1250.00

Angus Valley Queen 10th 1070896, calved 1-7-48; sire, Prince Sunbeam 144th 778-868; B. T. Fooks, Camden, Arkansas..... 1550.00

Angus Valley Miss Burgess 28th 1070901, calved 2-24-48; sire, Prince Sunbeam 144th 778868; B. T. Fooks, Camden, Arkansas 1700.00

Angus Valley Eline 1070916, calved 5-3-48; sire, Prince Sunbeam 144th 778868; B. T. Fooks, Camden, Arkansas..... 1500.00

Angus Valley Pride Lady 4th 1117629, calved 9-21-48; sire, Prince Sunbeam 105th 784382; Essar Ranch, San Antonio, Texas 1050.00

Angus Valley Erica 11th 1121453, calved 5-16-48; sire, Angustorra Bell Boy 15th 958577; Coleman Trust, Miami, Okla..... 1000.00

Angus Valley Erica 10th 1070912, calved 3-20-48; sire, Glen Eric of Angus Valley 685627; Leo Archer, Conception, Missouri 1350.00

Angus Valley Pride Rose 3d 1070894, calved 1-4-48; sire, Glen Eric of Angus Valley 685627; Rosemere Farm, Los Olivos, California 2000.00

Angus Valley Blackbird 62d 1155752, calved 2-11-49; sire, Prince Sunbeam 105th 784382; Shadow Isle Farm, Red Bank, New Jersey 2000.00

Angus Valley Blackcap 3d 1117694, calved 10-27-48; sire, Prince Peer A. V. 986-094; Alvin Norquist, Abbyville, Kansas.... 750.00

Angus Valley Witch 1070904, calved 2-25-48; sire, Glen Eric of Angus Valley 685-627; B. T. Fooks, Camden, Arkansas..... 2800.00

Bessie of Silvertop 12th 1134880, calved 10-22-48; sire, Beefmaker 34th 767266; Triple E Ranch, Wewoka, Oklahoma..... 3500.00

Beauta Burgess 2d 1127075, calved 4-16-48; sire, Raona's Burgess Eston 7th 776-478; B. T. Fooks, Camden, Arkansas.... 1550.00

Angus Valley Ever Erica 8th 1155741, calved 1-13-49; sire, Prince Sunbeam 105th 784382; Don Head Farmers, Ltd., Richmond Hill, Ontario, Canada..... 2200.00

Angus Valley Enchantress 4th 1117615, calved 6-18-48; sire, Glen Eric of Angus Valley 685627; Woods & Rust, Le Roy, Illinois 1125.00

Angus Valley Elba Erica 1121070, calved 5-11-48; srie, Prince Elgon 735962; Coleman Trust, Miami, Oklahoma..... 1650.00

Erica 80th of P. S. F. 1130232, calved 2-15-48; sire, Prince Quality of O. A. M. C. 773454; C. V. Whitney Farms, Old Westbury, Long Island, New York.... 2000.00

Witch of Muskogee 24th 1077580, calved

Selective Breeding Pays Off

Our first Calves this year are really dandies. If we can use these as the indicator our offering in our ANNUAL CALF SALE on September 16, 1950, will be something to behold.

Each successive crop seems to get better, thanks to our selective breeding program.

Black Bardolier R. G. P. O. Box 96, Oaktown ROBERT E. GREEN, Owner **Epponianmere 2d**

4-29-48; sire, Beacon of Bordulac 522-451; The Annex, Cushing, Oklahoma..... 1700.00
Angus Valley Black Ribbon 4th 1117611, calved 5-17-48; sire, Glen Eric of Angus Valley 685627; Coleman Trust, Miami, Oklahoma 1250.00
Elbina Estoness 1127072, calved 2-22-48; sire, Blackcap Eston Lad 665929; B. T. Fooks, Camden, Arkansas..... 1450.00
Angus Valley Georgina 1121071, calved 5-17-48; sire, Prince G. of Sunbeam 778-870; B. T. Fooks, Camden, Arkansas.... 5000.00
Rosemoor Blackcap 2d 1106085, calved 2-26-48; sire, V. M. Prince Juanerra 933006; A. A. Harnack & Son, Remsen, Iowa 2050.00
Angus Valley Barabara 7th 1070914, calved 5-2-48; sire, Prince Sunbeam 105th 784382; Triple A Ranch, Jonesburg, Mo. 6100.00
Davidson's Miss Erica 11th 1114639, calved 5-29-48; sire, Beefmaker 38th 767-281; B. T. Fooks, Camden, Arkansas.... 2150.00
Angus Valley Rose Pride 2d 1117600, calved 5-5-48; sire, Glen Eric of Angus Valley 685627; Hays Ranch, Kerrville, Texas 1500.00
Angus Valley Bonnie Queen 6th 1117690, calved 10-20-48; sire, Prince Peer A. V. 986094; Hays Ranch, Kerrville, Texas.... 1000.00
Angus Valley Blackbird 63d 1155730, calved 1-5-49; sire, Prince Sunbeam 105th 784382; B. T. Fooks, Camden, Arkansas.. 1650.00
Angus Valley Pretty Parma 1117698, calved 11-3-48; sire, Prince Peer A. V. 986-094; Sunbeam Farms, Miami, Oklahoma.. 1750.00
Angus Valley Blackbird 56th 1155727, calved 1-3-49; sire, Prince Sunbeam 105th 784382; B. T. Fooks, Camden, Arkansas.. 1550.00
Angus Valley Pretty Burgess 2d 1155736, calved 1-8-49; sire, Prince Sunbeam 105th 784382; Hy-Springs Farm, Okmulgee, Oklahoma 1675.00
Angus Valley Edwina 2d 1155732, calved 1-6-49; sire, Prince Sunbeam 105th 784-382; Triple E Ranch, Wewoka, Okla..... 4900.00
Angus Valley Juanerica 4th 1117651, calved 11-10-48; sire, Quality Prince of Angus Valley 986079; B. T. Fooks, Camden, Arkansas 1500.00

Consigned by Oklahoma A & M College

BULLS:

Quality Prince 23d 1116973, calved 10-9-48; sire, Quality Prince of Sunbeam 567-031; Chas. Newsome, Seminole, Okla... 3200.00

COWS:

Edwina 22d of Oklahoma 1157014, calved 1-2-49; sire, Quality's Master Prince 898-833; B. T. Fooks, Camden, Arkansas..... 3450.00

Reverie Knoll Farms' Sale

Danville, Kentucky, January 26th

SUMMARY:

70 Lots	$101,000.00, average	$1442.85
14 Bulls	29,975.00, average	2141.07
56 Cows	71,025.00, average	1268.30
Top 5 Head	25,100.00, average	5020.00
Top 10 Head	38,850.00, average	3885.00
Top 15 Head	49,950.00, average	3330.00
Top 20 Head	58,350.00, average	2917.50

Top Bull—Prince 29th of Essar 1095085; calved May 21, 1948; sire, Master Prince 2d 823873; dam, Miss Elba Master 585-262; consigned by Essar Ranch, San Antonio, Texas; purchased by Old Elkton Farm, Forest, Virginia.....10000.00
Second Top Bull—Master Prince of RK 25th 1141436; calved January 11, 1949; sire, Master Prince of Sunbeam 1000000; dam, Bethel Blackcap 20th 694283; purchased by E. A. Barnes, Albany, Kentucky..... 3500.00
Third Top Bull—Master Bandolier of RK 1145707; calved January 25, 1949; sire, Master Prince of Sunbeam 1000000; dam, Applewood Pride 16th 1145707; purchased by Hal Owen, Yukon, Oklahoma..... 3100.00
Top Cow—Reverie's Blackcap Empress 3d 1141385; calved September 15, 1947; sire, Master Prince of Sunbeam 1000000; dam, Blackcap Empress 51st of Sunbeam 1141385; purchased by J. E. Runnells, Jr., Spring Farm, Staunton, Virginia..... 5000.00
Second Top Cow—Reverie's Georgina 3d 1141445; calved January 25, 1949; sire, Master Prince of Sunbeam 1000000; dam, Rally Georgina 2d 736613; purchased by E. A. Barnes, Albany, Kentucky..... 3500.00
Third Top Cow—Reverie's Barbarosa 2d 1141417; calved October 7, 1948; sire, Prince Sunbeam 129th 812753; dam, Barbarosa Sunbeam 6th 747052; purchased by Angus Valley Farms, Tulsa, Oklahoma 2750.00
Fourth Top Cow (Tie)—Reverie's Georgina Brown 1060535; calved January 25, 1948; sire, Envious Blackcap B. 15th 629677; dam, Georgina of Silvertop 887243; purchased by Henchman's Lea, Orleans, Virginia 2500.00
Fourth Top Cow (Tie)—Reverie's Quality Princess 1141441; calved January 19, 1949; sire, Burgess Bandolier of Anoka 8th 1022319; dam, Black Princess 112th 726811; purchased by Don Head Farms, Ontario, Canada 2500.00
Fourth Top Cow (Tie)—Siler's Barbara 105-1000; calved September 10, 1947; sire, R. L. S. Prince Eric 3d 888377; dam, Baylor's Barbara 926877; purchased by Triple A Ranch, St. Louis, Missouri..... 2500.00
Fifth Top Cow—Reverie's Blackcap McHenry 7th 1141398; calved May 12, 1948; sire, Prince Sunbeam 129th 812753; dam, Ravenswood Blackcap 9th 732024; purchased by George Bayard, Chicago, Illinois 2300.00

BULLS:

Master Prince of RK 14th 1060580, calved 9-5-47; sire, Master Prince of Sunbeam 1000000; Woodbarr Farm, Rockford, Ill... 2000.00
Master Prince of RK 25th 1141436, calved 1-11-49; sire, Master Prince of Sunbeam 1000000; E. A. Barnes, Albany, Kentucky 3500.00
Master Bandolier of RK 1145707, calved 1-25-49; sire, Master Prince of Sunbeam 1000000; Hal Owen, Yukon, Oklahoma.... 3100.00
Master Prince of RK 24th 1141456, calved 2-21-49; sire, Master Prince of Sunbeam 1000000; Elder Welch, Yellow Springs, Ohio 1225.00
Master Prince of RK 19th 1141428, calved 11-24-48; sire, Master Prince of Sunbeam 1000000; Walter Leffler, Delaware, Ohio 900.00
Prince 29th of Essar 1095085, (Essar Ranch), calved 5-21-48; sire, Master

No question of ownership when they're positively identified with TAMP-R-PRUF EAR SEAL! This inexpensive and foolproof method is used by over 25,000 breeders, vets and farmers throughout the country. Light, humane and rust-proof. Each tag is stamped with number and name.

Write for FREE samples and prices.

SECURITY SEAL CO.
144 West 27th Street, N. Y. 1 Dept. A

TAMP-R-PRUF EAR SEALS

MONARCA CALF CREEP

COW PIG and HOG-PROOF

Capacity 1000 lbs.

Any handy farm hand can build it. Material costs about $35.00. Will have calves approx. 25% heavier at weaning time on full feed. Handles any feed mixture. CAUTION: Do not try to build without plans, as your mistakes will be costly. Plans and material list $4.00.

MONARCA MANOR FARM, MATTOON, ILL.
Owned and Oper. by The Monarca Oil Co.

ESCHER NECK CHAINS

THOUSANDS OF SATISFIED USERS FOR OVER 30 YEARS

- **Large Numbers—Provides Quick Easy Identification.**
- **Hard Brass Plated Chain To Last a Lifetime.**
- **Easily Fitted Spring Steel Fastener.**
- **A Type for Every Animal—A Price for Every Pocketbook.**

MFG. BY
Schwab & Bacon
Harlan, Iowa
Write for Free Circular

DUROCS

The Practical Farmer's Choice!

Why?

Because, DUROCS GROW FASTER ON LESS FEED. For larger litters of faster growing pigs choose DUROCS—the leading breed of swine in the U. S. A.

The DUROC ASSOCIATION is ready to help you start making more money with DUROCS. For FULL INFORMATION, WRITE TODAY!

UNITED DUROC RECORD ASSN.
Room 3, Duroc Bldg., Peoria 3, Ill.

Greenacre Farms

Breeder of Fine Aberdeen-Angus Cattle

We call your attention to our consignment of

2 Bulls and 3 Females

to the

Indiana State Association Sale

to be held in the Live Stock Judging Pavilion, Purdue University,

Lafayette, Indiana, April 4, 1950

This is the most attractive offering that we have made to the Indiana State Sale. THE TWO BULLS ARE GOOD.

THE THREE FEMALES, a McHenry Barbara and two Prides of Aberdeen are not only of the most popular strains but are outstanding individuals.

The offering is sired by GOOD HOPE GENERAL 8th, a son of GOOD HOPE GENERAL'S PRIDE. These HEIFERS are BRED to PRINCE SUNBEAM 246th.

Morocco, Indiana

MAJ. and MRS. W. A. RAFFERTY — HAROLD CLEVINGER, Herdsman

SAFEST For Animals! FASTEST of All to Use! EASIEST To Operate!

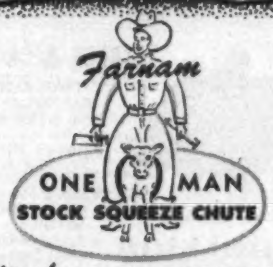

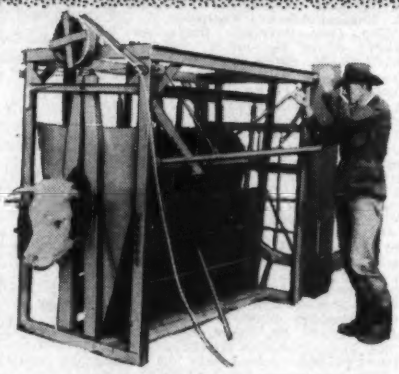

Designed by Cattlemen! Built to their specifications! Backed by 15 years experience operating and building chutes! Every construction and operating feature demanded by them incorporated in this new safer, faster, one-man chute.

Here at Last! is a squeeze chute that completely restrains any size animal from weanling calf to the toughest range steer with absolute safety for both animal and operator! One man easily catches, holds and treats animals without help; or with help handles more head per hour with less man power. All this is made possible by new-type "No Choke" neck yoke, Fast-Action rear gate, "Double-Action" side squeezes, "Rope-Drum" pulley operation with Automatic Ratchet Latch, and a host of other advanced features. Use coupon below to get full information.

GET THE FACTS About This Chute Before You Buy!

Here's a chute that gives you all the features you've always wanted, plus construction that animals can't damage, at a price that's right. Mail coupon for complete information and "10-Day Trial Offer."

FARNAM EQUIP. CO. Dept. 104
OMAHA, NEBRASKA OR PHOENIX, ARIZONA

Send complete information on "One-Man" Stock Chute and 10-Day Trial Offer.

Name_____

Address_____

City_____ State_____

Prince 2d 823873; Old Elkton Farm, Forest, Virginia 10000.00

Prince Eric Eolide of RK 1141390, calved 3-15-48; sire, Prince Eric of Sunbeam 744659; Essar Ranch, San Antonio, Tex. 2200.00

Prince Revolution 1063441, calved 3-28-48; sire, Prince Eric of Sunbeam 744659; Maple Grove Farms, New Hope, Kentucky 3000.00

Prince Revere 2d 1157177, calved 9-6-48; sire, Black Prince of Paris 2d 799141; Rudmar Farm, Danville, Kentucky 900.00

Black Prince of RK 12th 1141401, calved 6-21-48; sire, Prince Sunbeam 129th 812-753; C. Haney & Sons, Somerset, Ky. 800.00

Envious Eileenmere of RK 2d 1141416, calved 10-7-48; sire, Envious Blackcap B. 15th 629677; R. C. Crisler, Burlington, Kentucky 500.00

Blackcap Bandolier S. 5th 1167318, calved 10-9-48; sire, Burgess Bandolier of Anoka 8th 1022319; B. C. Roos, Alhambra, Cal. 3000.00

Envious Juanerra of RK 1141420, calved 10-11-48; sire, Envious Blackcap B. 15th 629677; Homer Richardson, Brandenburg, Kentucky 750.00

Envious Juan of RK 1141391, calved 3-23-48; sire, Envious Blackcap B. 15th 629-677; Wilmoth Farms, Elizabethtown, Ky. 1200.00

COWS:

Reverie's Georgina 3d 1141445, calved 1-25-49; sire, Master Prince of Sunbeam 1000000; E. A. Barnes, Albany, Kentucky 3500.00

Reverie's Barbara 3d 1141450, calved 1-28-49; sire, Master Prince of Sunbeam 1000-000; Triple A Ranch, St. Louis, Missouri.. 1550.00

Reverie Knoll Bertha 2d 1141448, calved 1-26-49; sire, Master Prince of Sunbeam 1000000; C. T. Ranch, Miami, Oklahoma 850.00

Reverie's Georgina Brown 1069535, calved 1-25-48; sire, Envious Blackcap B. 15th 629677; Henchman's Lea, Orleans, Va. 2500.00

Reverie's Blackcap Missie 2d 1156236, calved 7-1-48; sire, Master Prince of Sunbeam 1000000; Perry Philips, Columbia, Missouri 725.00

Reverie's Erica Lassie 991750, calved 12-22-46; sire, Master Prince of Sunbeam 1000000; Dixie Stock Farms, Lancaster, Kentucky 1275.00

Reverie's Poetess Pride 1141455, calved 2-19-49; sire, Master Prince of Sunbeam 1000000; Shadow Isle Farms, Red Bank, New Jersey 1000.00

Reverie's Blackcap 25th 1141406, calved 7-28-48; sire, Prince Sunbeam 129th 812-753; Stanford Farms, Donelson, Tennessee 625.00

Reverie's Blackcap 33d 1141434, calved 1-4-48; sire, Prince Sunbeam 129th 812-753; Essar Ranch, San Antonio, Texas 475.00

Reverie's Princess 3d 1060582, calved 9-6-47; sire, Master Prince of Sunbeam 1000-000; E. A. Barnes, Albany, Kentucky 1075.00

Reverie's Bertha 2d 1141393, calved 4-12-48; sire, Prince Sunbeam 129th 812753; Stanford Brothers, Donelson, Tennessee 675.00

Reverie's Pride 8th 1141425, calved 10-25-48; sire, Prince Sunbeam 129th 812753; C. T. Ranch, Miami, Oklahoma 400.00

Reverie's Blackcap Empress 3d 1141385, calved 9-15-47; sire, Master Prince of Sunbeam 1000000; J. E. Runnells, Jr., Spring Farm, Staunton, Virginia 5000.00

Reverie's Blackcap Harrison 15th 1060568, calved 1-16-48; sire, Prince Sunbeam 129th 812753; C. T. Ranch, Miami, Okla. 900.00

Reverie's Lady Blackcap 5th 1154268, calved 3-10-48; sire, Prince Sunbeam 129th 812753; Stanford Farms, Donelson, Tenn. 625.00

Reverie's Barbarosa 2d 1141417, calved 10-7-48; sire, Prince Sunbeam 129th 812-753; Angus Valley Farms, Tulsa, Okla. 2750.00

Reverie's Blackbird 11th 1154269, calved 4-20-48; sire, Prince Sunbeam 129th 812-753; Stanford Farms, Donelson, Tenn. 650.00

Reverie's Blackcap McHenry 7th 1141398, calved 5-12-48; sire, Prince Sunbeam 129th 812753; George Bayard, Chicago, Illinois 2300.00

Reverie's Blackcap Bessie 1141414, calved 10-1-48; sire, Prince Sunbeam 129th 812-753; C. V. Whitney Farms, Lexington, Kentucky 1250.00

Reverie's Eline 4th 1141394, calved 5-3-48; sire, Prince Sunbeam 129th 812753; Stan-

We Tabulate Pedigrees Promptly and Accurately

A complete five-generation pedigree for only 75c each. Send the name and number of your bull or cow together with date of calving and the name and number of the sire and dam and we will supply a typewritten pedigree at this low rate for as many as you may order.

Aberdeen-Angus Journal
WEBSTER CITY, IOWA

EULIMA 228th—Grand Champion Female and High Selling Individual at the 1949 Indiana Association Sale. She was consigned by Purdue University and purchased by Secondino Brothers, Universal, Indiana.

Show
At 10:30 A. M.
Judge: DORMAN HUGGINS
Bowling Green, Kentucky

Indiana Aberdeen-Angus Association Sale

Consigned by

JAMES E. LITTLE, Lowell
PRINCETON FARMS, Princeton
MAURICE MUSSELMAN, Noblesville
PLEASANT HILL FARMS, Greenfield
GREENMERE FARMS, Oaktown
CHESTER BIDDLE, Remington
GOLDEN DAWN, Carthage
EARL HORMELL, Liberty
HILLIS STOCK FARM, Lake Village
HAL ROYCE, Austin
HOMER GOFF, Crawfordsville
HARRY WARNER & SON, Sharpsville
LYMAN MADDUX, Lafayette
HARRY CALDWELL, Connersville
HORACE HAYES, Markelville
COMMONS & SWALLOW, Richmond
BOYD FARMS, Greenfield
MARK E. MILLER & SONS, Peru
WALTER SCHOLER, Lafayette
ARMSTRONG BROS. & SONS, St. Paul
JOHN & LUCILLE PATTON, Earl Park
JOHN GREENBURG, Wingate
GREENACRES FARM, Morocco
JAMES HALLAR, Lafayette
ADE ACRES, Brook
WORRICK & MASON, Columbia City
JUDSON HARDY, Martinsville
D. C. PFENDLER, Acton
ROGER WOEBBKING, Woodburn
ALTON PURCIFUL, Frankfort
SECONDINO BROS., Universal
JOHN COLTRAIN, Darlington
ROY WHITINGER, Anderson

At the Live Stock Pavilion

Purdue University

Starting at 12:30 P. M.

Tuesday, April 4th, Lafayette

This is a Good Offering consigned by some of the leading Breeders in Indiana.

25 Bulls . . . 65 Lots . . 40 Females

Families Represented

Blackcap Bessie; Eulima; Queen Mother; Pride of Aberdeen; McHenry Barbara; Ericas of the various branches; Blackbirds and Blackcaps. Families that have been giving a good account of themselves in the herds from which they are consigned.

For Catalogs and other Information write KENNETH SHERBAHN, Sale Manager, South Whitley, Indiana

Indiana Aberdeen-Angus Association, Inc.

COL. HAMILTON JAMES, Auctioneer

HUGH JAMES, for the Aberdeen-Angus JOURNAL

ford Farms, Donelson, Tennessee 725.00
Reverie's Jilt 1141430, calved 12-2-48; sire, Prince Sunbeam 129th 812753; Good Earth Stock Farms, New Florence, Mo. 725.00
Reverie's Barbara G. 1060581, calved 9-5-47; sire, Prince Sunbeam 129th 812753; Dixie Stock Farms, Lancaster, Kentucky 825.00
Reverie's Blackcap 26th 1154267, calved 10-25-47; sire, Envious Blackcap B. 15th 629677; W. L. Sawyer & Sons, Albany, Kentucky 750.00
Reverie's Pride 7th 1141389, calved 3-15-48; sire, Envious Blackcap B. 15th 629-677; Stanford Farms, Donelson, Tenn. 675.00
Reverie's Fannie Bess 1141399, calved 5-15-48; sire, Envious Blackcap B. 15th 629-677; Dixie Stock Farms, Lancaster, Ky. 1100.00
Reverie's Blackcap Frances 3d 1154270, calved 5-8-48; sire, Envious Blackcap B. 15th 629677; Triple A Ranch, St. Louis, Missouri 1550.00
Reverie's Blackcap Eileen 3d 1141411, calved 9-2-48; sire, Envious Blackcap B. 15th 629677; C. Haney & Sons, Somerset, Kentucky 700.00
Reverie's Pride 6th 1141386, calved 1-30-48; sire, Envious Blackcap B. 15th 629-677; Henchman's Lea, Orleans, Virginia 2000.00
Reverie's Bummer Maid 1141432, calved 12-10-48; sire, Envious Blackcap B. 15th 629677; Essar Ranch, San Antonio, Tex. 625.00
Reverie's Miss Burgess E. 1181961, calved 2-2-49; sire, Black Prince of RK 5th 1012762; Triple A Ranch, St. Louis, Mo. 1000.00
Reverie's Banderica 1141443, calved 1-21-49; sire, Burgess Bandolier of Anoka 8th 1022319; Mt. Prospect Farms, Gaithersburg, Maryland 1700.00
Reverie's Queen Mother 2d 1141437, calved 1-12-49; sire, Burgess Bandolier of Anoka 8th 1022319; B. C. Roos, Alhambra, Cal. 800.00
Reverie's Erica B. 1141396, calved 5-5-48; sire, Hardwickmere 161st 858565; Cedar Brook Farm, Louisville, Kentucky 1150.00
Reverie's Quality Princess 1141441, calved 1-19-49; sire, Burgess Bandolier of Anoka 8th 1022319; Don Head Farms, Ontario, Canada 2500.00
Reverie's Blackcap Lassie 1188283, calved 5-5-48; sire, Envious Bardolier RK 865-578; L. C. Innis, Milroy, Indiana 1025.00
Mercury's Blackcap of F. B. 1162135, calved 9-1-48; sire, Cesor's Evader Mercury 612545; Good Earth Stock Farms, New Florence, Missouri 975.00
Reverie's Black Jestress 3d 1141429, calved 11-29-48; sire, Burgess Bandolier of Anoka 8th 1022319; Greenbrier Stock Farm, Lewisburg, West Virginia 1300.00
Mahrapo Blackbird 5th 1123287, calved 5-15-48; sire, Blackcap Bardolier G. R. 10th 847476; Triple A Ranch, St. Louis, Mo. 1550.00
Elba 3d of Mahrapo 1070199, calved 9-1-47; sire, Briarcliff Elton 644819; W. L. Sawyer & Sons, Albany, Kentucky 1300.00
Reverie's Bummer Maid 4th 1188777, calved 11-11-48; sire, Master Prince of Sunbeam 1000000; Dixie Stock Farms, Lancaster, Kentucky 1500.00
Ellerslie Erica 13th 1029544, calved 7-4-47; sire, Prince Sunbeam 150th 846859; Angus Valley Farms, Tulsa, Oklahoma 2100.00
Siler's Barbara 1051000, calved 9-10-47; sire, R. L. S. Prince Eric 3d 888377; Triple A Ranch, St. Louis, Missouri 2500.00
Bummer Maid of M. V. 1160890, calved 1-3-49; sire, R. L. S. Prince Eric 3d 888-377; Angus Valley Farms, Tulsa, Okla. 1600.00
Reverie's Juana Erica 3d 1156209, calved 4-13-49; sire, Eston Pride Eric 837624; Sunbeam Farms, Miami, Oklahoma 925.00
Reverie's Lady Blackbird 2d 1145459, calved 5-25-48; sire, Eston Pride Eric 837-624; Triple A Ranch, St. Louis, Missouri 950.00
Reverie's B. Jestress 1101529, calved 6-18-48; sire, Eston Pride Eric 837624; Dixie Stock Farms, Lancaster, Kentucky 975.00
Reverie's Princess G. 1101520, calved 5-20-48; sire, Eston Pride Eric 837624; Good Earth Stock Farms, New Florence, Mo. 975.00
Miss Quality E. 1083971, calved 8-15-47; sire, Eston Pride Eric 837624; C. Haney & Son, Somerset, Kentucky 775.00
Reverie's Zara 1101519, calved 5-15-48; sire, Eston Pride Eric 837624; Dixie Stock Farms, Lancaster, Kentucky 1000.00
Reverie's Barbaramere 1141408, calved 8-14-48; sire, Burgess Marshall 20th 749-630; W. M. Barton, Buffalo, New York 600.00
Reverie's Barbara Rose 1145705, calved 9-9-48; sire, Ankonian 75th 952312; Sunbeam Farms Miami, Oklahoma 800.00
Bluebonnet Winsome 2d 1068760, calved 5-1-48; sire, Black Prince of Paris 2d 799-141; Dixie Stock Farms, Lancaster, Ky. 900.00
Blackberry E. 1081085, calved 3-4-47; sire, Eileenmere 500th 699155; J. E. Runnels, Jr., Spring Farm, Staunton, Virginia 1000.00
Blue Lady Bardella 1078539, calved 7-2-48; sire, Bosco Bardolier 882807; Princeton Farms, Princeton, Indiana 1050.00
Juana of Page 13th 1099960, calved 4-20-48; sire, Prince of Sky Ranch 22d 956-522; C. T. Ranch, Miami, Oklahoma 1375.00
Reverie's Bummer Maid 2d 1141433, calved 12-11-48; sire, Eileenmere 1006th 919-788; Good Earth Stock Farms, New Florence, Missouri 900.00

OTTAWA Buzz Master

7 MODELS—$99 up

No Other Like It!

Greatest offer ever made by oldest and largest firm in the business. Made by men with the know-how. A model to fit your needs and your pocketbook. Endorsed by Conservation experts. Send for FREE details. Now in our 46th year.

OTTAWA MFG. CO., 1-076 Brush Ave., Ottawa, Kansas

Southeastern Indiana

Aberdeen-Angus Breeders' Sixth Annual Show and Sale

Monday, March 27th, 1950

Rushville Indiana

Show
10:00 O'Clock A. M.

Sale
1:00 O'Clock P. M.

20 Bulls . . . . 50 Head . . 30 Females

A well bred consignment of cattle of the more popular tribes, consisting of TEN coming two year olds and TEN short yearling BULLS, NINE bred Cows some with calves at side, NINE bred Heifers and twelve open Heifers.

SHOW and SALE to be held in new sale barn at east edge of Rushville on State Road 44.

"Buy where Champions are Bred and Fed"

For Catalogs address—HARRY W. HAWLEY, Sale Manager, LIBERTY, R. 1, INDIANA

Southeastern Indiana Aberdeen-Angus Breeders' Association

RICHARD HARVEY, President; S. J. SANDEFUR, Secretary-Treasurer

COL. HAMILTON JAMES, Auctioneer — HUGH H. JAMES, for the Aberdeen-Angus JOURNAL

Southwestern Indiana

Aberdeen-Angus Breeders' Association Twelfth Semi-Annual

Show and **Sale**

Show at 10:00 A. M. — Sale at 12:00 Noon

12 Bulls . . . 48 Lots . 36 Females

Tuesday, April 11th, 1950

Sale to be held at

Princeton Farms, Princeton, Indiana

The sale committee

Has made a special effort to select some of the very best cattle in this section of the state for this event. Both the individuality and the blood lines are breed-improving. The BULLS are the right kind and the HEIFERS strictly Foundation Stock.

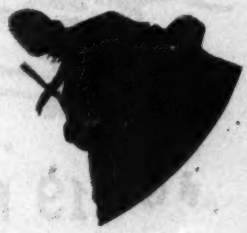

Consignors

R. E. BINHACK	Princeton, Indiana	HAROLD METZ	Boonville, Indiana
GEORGE E. BREWSTER	Petersburg, Indiana	HARRY NEWCOMB	Evansville, Indiana
GEORGE BARTLOW	Monroe City, Indiana	HERSCHEL OBERST	Washington, Indiana
CHARLES A. DOVE & SON	Elnora, Indiana	PRINCETON FARMS	Princeton, Indiana
L. D. ENGLEBRIGHT & SON	New Harmony, Ind.	PRINCETON FARMS & J. GREENWELL	Indiana
W. JUDSON HARDY	Martinsville, Indiana	KENNETH SCOTT	Boonville, Indiana
CHARLIE HAYS	Bedford, Indiana	HOMER SMALL & SON	Wheatland, Indiana
ROY HARNER	Montgomery, Indiana	TRYON & HAZELMAN	Monroe City, Indiana
LEMING & SWICKARD	Loogootee, Indiana	PAUL WILSON	Monroe City, Indiana
SPRINGHAVEN FARMS	Evansville, Indiana		

Write for catalog: O. C. REDENBACHER, Sales Manager, Princeton Farms, PRINCETON, INDIANA

Southwestern Indiana Aberdeen-Angus Breeders' Ass'n

Auctioneer: HAM JAMES

HUGH JAMES for the Aberdeen-Angus JOURNAL

Spring Sale

HIGH PLAINS

ANGUS BREEDERS ASSOCIATION

Wed., April 19th

OBERLIN, KANSAS

19 Bulls – 65 HEAD – 46 Females

CONSIGNORS

Clyde Vernon	Loyd Hahn	Fred Counter
C. Vernon Whitney	D. A. Underwood	E. F. Kraxberger
Harold Geiss & Son	Railsback & Chestnut	F. W. Jackson
Lewis Whitney	J. C. Kogl	Willard Lutes
Calvin Chestnut	Leonard C. Brown	Bill Werner
Harry Dannenberg	Marvin V. Billings	A. W. Lambert
Guy Caldwell	C. A. Kalbfleisch	Gordon Sipple
Ralph Brown	Dale Barton	Rudolph Stangel
Big Oak Stock Farm	Alvin Johnson	Jess Robertson & Sons

All BULLS are fifteen months or over, ready to go on your farm or ranch and produce for the buyer. We are selling COWS with CALVES at side, BRED and OPEN HEIFERS, and HEIFER CALVES. They are good, typy, individuals that will suit the most discriminating buyer.

The Oberlin Chamber of Commerce will sponsor a banquet and program the night preceding the sale, Tuesday, April 18th, for members of the Association, their wives, buyers, and others interested in Aberdeen-Angus cattle.

For Catalogues write: RODNEY L. PARTCH, SEC., OBERLIN, KANS

RAY SIMS — AUCTIONEER

E. H. (Red) ANDERSON, for the Aberdeen-Angus JOURNAL

BETTE PARTCH —

Complete Dispersion Sale

Of the World Famous

Tarkio Lakeside Ranch Herd

To be held at the Tarkio Lakeside Ranch near Laramie, Wyoming and starting at 10:00 a. m. Monday, May 29th.

1000 Head

Selling as single lots or in groups.

50 Tried and Proven Herd Bulls

These Bulls are of mixed ages—but a well bred modern type set of working Bulls.

500 Cows, 500 Calves at Side

You can't beat a combination like this—Sell the calves in the fall and pay the bill.

150 Cows Close to Calving

Another real opportunity to get in the business with a quick return.

50 1948 Replacement Heifers

The kind we retained to build a better herd.

200 1949 Replacement Heifers

All are commendable cattle and sell open.

37 1949 Commercial Heifers

These will also sell open. A good start for some one.

1000 Head

Championship Blood

More championships have been won on steers produced in this herd than any other herd in the land, based on the business end of the business. In the fat carload shows Tarkio bred and fed steers swept the shows, winning 11 consecutive Grand Championships over a 3 year period at Denver, Ft. Worth, Omaha, Kansas City and International shows. 11 consecutive Grand Championships were won at the Denver National Western Live Stock shows. The record from the finished product standpoint is the greatest in this land. Steers produced in this herd have continued winning in the hands of other feeders.

This will be the largest group of pure bred Aberdeen-Angus cattle ever sold. Tarkio cattle have had distribution from coast to coast at private treaty. There will be bargains in this large offering.

Sale Headquarters: CONNER HOTEL, Laramie, Wyoming

Catalogs will be Mailed Only Upon Request

***Write:* J. B. McCorkle, *Sale Mgr., Suite 3710 A.I.U. Bldg., 50 West Broad St.,* Columbus, Ohio**

GET THE FACTS
AND YOU'LL GET
SILVER KING
3-IN-1 CATTLE CHUTE
FOR RESTRAINING • LOADING • HAULING
SAFER FOR MAN AND ANIMAL

PAT. NO. 2406102

FREE ILLUSTRATED LITERATURE

Write today for this picture story of the SILVER KING in action. Just send your name and address on a penny post card to Heldenbrand & Son Mfg. Co., 1500 S. Agnew, Oklahoma City 8, Okla. Phone 7-5757—6-5858.

T.M. REG. U. S. PAT. OFF.

SILVER KING PRODUCTS

HELDENBRAND & SON MFG. CO.

1500 S. AGNEW OKLAHOMA CITY, OKLA. PHONE 7-5757

KING OF THE CATTLE CHUTE WORLD

Pedigrees Tabulated Quickly

If perchance you need some pedigrees tabulated quickly and accurately, send your orders to the Aberdeen-Angus Journal office. 50 years experience.

FINDS NO RESENTMENT OVER BEEF BAN

Practical cattlemen in Argentina do not resent the United States ban on Argentine beef, according to Dr. A. D. Weber, animal husbandry department head at Kansas State college.

Weber recently returned from Buenos Aires where he was the first person from the United States to judge Herefords at the Palermo show, largest in South America.

Weber said he went to South America prepared to explain the beef ban was based on fear that the hoof and mouth disease would spread to the United States.

"But not once during my six weeks in South America visiting cattle men did anyone ask why the United States would not permit Argentine cattle or fresh, chilled beef to come in. Instead they gave me reasons for keeping diseased beef out."

Weber said most persons do not realize the ban on cattle with hoof and mouth disease was not aimed specifically at Argentine livestock. It restricts cattle from some forty-five countries.

Some progress on controlling the disease among yearlings and older cattle has been made by Argentina, Weber said. But no vaccine effective against the disease among younger cattle has been developed.

—o—

THREE SIRES CLOSE IN HOOSIER GOLD MEDAL CALF CONTEST

"I thought you would like to have some information regarding the sires whose calves were in our Hoosier Gold Medal Calf Club last year," reports W. T. Anderson, Extension Animal Husbandman at Purdue University, Lafayette, Indiana. Following is a report of the top ten bulls in the Indiana contest, and the method of scoring.

"The high scoring Aberdeen-Angus bull in 1949 was Dukes Elite 20th 822914, owned by Homer Small and Son, Wheatland, Indiana. Mr. Small's calves by Dukes Elite were very uniform and met with popular approval at our shows. His herd in my opinion has shown much improvement in recent years as any Aberdeen-Angus herd in Indiana. The calves of Dukes Elite were shown at the Gibson County Fair, Loogootee B & O District Show and Indiana State Fair and won a total of 410 points.

"Second, Wildwood Bandolier 771266, owned by Mark Miller, Peru, Indiana. The calves of this sire scored more points at the State Fair than those from any other sire and collected a total of 400 points at the three fairs which they were shown.

"Third, Burgest of Balweare, A 4th with 285 points owned by Everett Foust and Grace Coffin, Greenfield, Indiana and sold to Cecil Reuter, Bedford, Indiana late in 1948. Soon afterwards he was injured and sent to the Yards. It looks like a good bull was lost by Indiana Angus Breeders.

"Fourth, Blackcap Bell Boy HNS 691998, owned by John Kensinger and Son, Cambridge City, Indiana with 250 points. There were only three calves shown by this bull but they stood very high in their class at all three fairs in which they were shown.

"Fifth, Otto Bandolier H 650495, owned by Harry W. Hawley, Liberty, Indiana with 240 points.

"Sixth, Hardwickmere E 35th 800093, owned by Cull and Winship, Rushville, Indiana with 215 points.

"Seventh, Miller's Eileenmere 2d 617339, owned by Golden Dawn Farms, Carthage, Indiana with 165 points.

"Eighth, Blackcap F. L. 748585, owned by Golden Dawn Farms, Carthage, Indiana and Earl of Meadow Lane 650284, owned by Henry Rumple, Berne, Indiana, both tied with 160 points.

"Tenth, Enchantmere Prince H 794857, owned by W. Judson Hardy, Martinsville, Indiana with 140 points. Mr. Hawley only showed two calves and at two Fairs.

"In order to secure a gold medal a calf must make its required gain which is 1.5 pounds for each day of age plus seventy pounds birth weight for heifers and 2.0 pounds for each day of age plus seventy pounds birth weight for bulls and steers to be eligible to show. In the show the calves which stand in the top twenty-five percent of the class are awarded gold medals, the second twenty-five percent of the calves are awarded silver medals and the third twenty-five percent are awarded bronze medals. For each gold medal that a calf wins in the County or District show the sire of the calf is awarded twenty points, for each silver medal, ten points and for each bronze medal five points. In the State Fair Gold Medal show the points are doubled, making forty, twenty, and ten for gold, silver and bronze medals. Each gold medal get-of-sire in County and District shows is forty points, silver medals, twenty points and bronze medals, ten points and again the points are doubled making eighty, forty and twenty for gold, silver and bronze get-of-sire medals. The two highest shows in addition to the State Fair show are counted in the total points. Some breeders do not show in any more than one or two shows."

They need their water DELIVERED

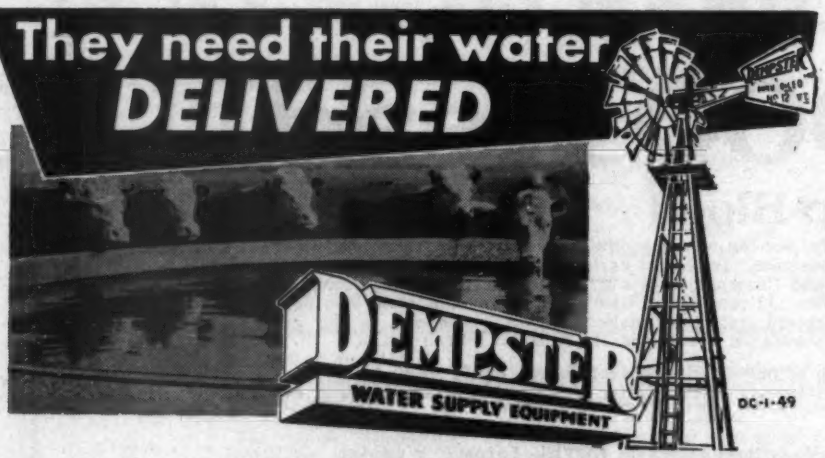

Do you make your cattle "hike" for their water? Too much traveling can cut their weight and YOUR PROFITS at the same time.

Experienced cattlemen have learned that DEMPSTER Windmills are a wise investment. These hard-working windmills are busy 365 days a year, delivering fresh water to your livestock.

Before you take a chance with this year's cattle profits, inquire about DEMPSTER annu-oiled Windmills.

DEMPSTER MILL MFG. CO., 715 So. 6th St. Beatrice, Nebr.

See your DEMPSTER DEALER or write for COMPLETE INFORMATION

South Dakota Show and Sale

Watertown, South Dakota, Jan. 23d-24th

SHOW:

EXHIBITORS: Brezee and Son, Clear Lake, South Dakota; Bush, W. E., Britton, South Dakota; Box View Farms, Canova, South Dakota; Clark, George G., Worthing, South Dakota; Crist, I. G., Gannvalley, South Dakota; Eikmeier Brothers, Pipestone, Minnesota; Fox and Sons, Watertown, South Dakota; Frizzel, Harold C., De Smet, South Dakota; Gauger Brothers, Clear Lake, South Dakota; The Hereth Ranch, Houghton, South Dakota; Hill, Kermit C., Brookings, South Dakota; Lester Hurlbut and Sons, Raymond, South Dakota; Ingalls, Lawrence E., Opal, South Dakota; Ingalls, Ross M., Opal, South Dakota; Ingalls, Walter H., Opal, South Dakota.

Johnson, Lawrence, Altamont, South Dakota; Jen-

gensen, E. A., Trent, South Dakota; Katzer, Stephen S., Montrose, South Dakota; Korth Farms, Watertown, South Dakota; Mettler, Allen, Britton, South Dakota; Mortvedt, Justin A., Dell Rapids, South Dakota; Ortman, C. E., Canistota, South Dakota; Pufahl, Jim, Milbank, South Dakota; Sample, E. J., Clear Lake, South Dakota; Sawyer, H. W. and Sons, Howard, South Dakota; South Dakota State College, Brookings, South Dakota; Suhr, Raymond, Aurora, South Dakota; Tesch, Arthur, Watertown, South Dakota; Virg's Angus Stock Farm, Brookings, South Dakota; Wenzel, William L., Wessington Springs, South Dakota.

Judge: JACK JOHNSON, Ida Grove, Iowa

BULLS:

Class A, (5 shown): 1—Elsa's Revo 7th of Elmdale 894751, Eikmeier Brothers; 2—Enchanter's Blackbird Beau 1061793, Lawrence E. Ingalls; 3—Bar Erilouiton 289th 1101153, W. E. Bush; 4—Enchanter Lad 4th 1061783, Lawrence E. Ingalls; 5—Enchanter O. 9th 897406, E. H. Sample.

Class B, (9 shown): 1—Elana Erica O. 1138305, C. E. Ortman; 2—Elbar 204th of Shady Lane 1118-196, Gauger Brothers; 3—Eldo Revolution B. 1129-799, Justin A. Mortvedt; 4—Elgon Prince of Bon-View 1174312, Bon View Farms; 5—Blackcap Prince Freedom H. 1134482, Lester Hurlbut and Sons.

Class C, (13 shown): 1—Clark's Blackbird Verdict 1116074, George G. Clark; 2—Barbara's Lad 24th 1113879, Nick H. Fox and Sons; 3—Enchanter 45th of Elmdale 1107067, Eikmeier Brothers; 4—Penn Eric S. 1158244, H. W. Sawyer and Son; 5—Eric of Friendly Home 5th 1144896, Lawrence Johnson.

Class D, (7 shown): 1—S. D. C. Bardolier 4th 1148171, South Dakota State College; 2—D. Elgon 9th of Bon-View 1162340, Bon View Farms; 3—E. Elbar Eric C. 1140306, William L. Wenzel; 4—Bandolier 3d of Rosemount 1137483, Stephen S. Katzer; 5—Earlman of Happy Home 1160347, Breze and Son.

Grand Champion Bull: Clark's Blackbird Verdict 1116074, George G. Clark.

Reserve Champion Bull: Elana Erica O. 1138305, C. E. Ortman.

COWS:

Class A, (2 shown): 1—Elina C. 17th 935269, George G. Clark; 2—Enchantress 17th of Elmdale 778120, Eikmeier Brothers.

Class B, (12 shown): 1—Edella 63d 1113865, Nick H. Fox & Sons; 2—B. B. Priscilla Pride of B. V. 1162325, Bon View Farms; 3—Barbara 77th 1113872, Nick H. Fox & Sons; 4—B. B. Elsie 4th of Bon-View 1162323, Bon-View Farms; 5—Black Queen 362d 1106339, E. A. Jorgensen.

Class C, (9 shown): 1—S. D. C. Miss Pride 1126-749, South Dakota State College; 2—Angus Haven Beauty 3d 1182839, Kermit C. Hill; 3—Angus Haven Elida 3d 1182836, Kermit C. Hill; 4—Blackbird Lady 13th of Elmdale 1147072, Eikmeier Brothers; 5—Katinka of T. H. R. 1134514, Harold C. Fritzel.

Class D, (4 shown): 1—Entry, Kermit C. Hill; 2—Polly 70th of Shady Lane 1186906, Gauger Brothers; 3—Miss Blackcap S., H. W. Sawyer and Son; 4—Poppy of Shady Lane 101st 1186905, Gauger Brothers.

Grand Champion Female: Edella 63d 1113865, Fox and Sons.

Reserve Champion Female: B. B. Priscilla Pride of B. V. 1162325, Bon View Farms.

THE SALE

SUMMARY:

61 Lots	$23,580.00,	average	$ 386.55
34 Bulls	14,150.00,	average	416.17
27 Cows	9,430.00,	average	349.25
Top 5 Head	3,670.00,	average	734.00
Top 10 Head	6,680.00,	average	668.00
Top 15 Head	8,830.00,	average	588.66
Top 20 Head	10,840.00,	average	542.00

Top Bull—S. D. C. Bardolier 4th 1148171; calved September 1, 1948; sire, Marshall Glencarnock 10th 893715; dam, Queen Enzie 680315; consigned by South Dakota State College, Brookings, South Dakota; purchased by Sieverson Brothers, Clark, South Dakota **860.00**

Second Top Bull—Elana Erica O. 1138305; calved April 6, 1948; sire, Enchanter Blackbird G. 651200; dam, Elana C. 13th 800116; consigned by C. E. Ortman, Canistota, South Dakota; purchased by Brezes and Son, Clear Lake, South Dakota **725.00**

Third Top Bull—Clark's Blackbird Verdict 1116074; calved May 9, 1948; sire, Juana's Blackcap of Ida 738792; dam, Blackbird Vera C. 7th 603505; consigned by George G. Clark, Worthing, South Dakota; purchased by Harvey Wunder, Lake Park, Iowa **700.00**

Top Cow—Edella 63d 1113865; calved April 11, 1948; sire, Pet's Elbar of Shady Lane 816320; dam, Edella F. 4th 664347; consigned by Fox and Sons, Watertown, South Dakota; purchased by Johnson Brothers, Ida Grove, Iowa **725.00**

Second Top Cow—Barbara 77th 1113872;

The years' at the spring,
And day's at the morn;
Morning's at seven;
The hillside's dew pearled:
The lark's on the wing
The snail's on the thorn;
God's in his heaven—
All's well with the world.
(From Greek)

L. R. Morford
(The Chain Man)
IOWA CITY, IOWA

Free Ask for a free, "get acquainted" copy of America's top livestock magazine. Send name and address to
THE CATTLEMAN 1109 Bank Burnett Bldg. Fort Worth 2, Texas
NO SALESMAN will call on you — You're NOT obligated

Presenting Our **1950 Denver Reserve Grand Champion Female**

Blackcap Empress 262d 1113852

Our Junior Yearling daughter of PET'S ELBAR of SHADY LANE 816320, and BLACKCAP EMPRESS 5th of ADA 901342, that won her class, was later made Junior Champion Female and in the finals won the Reserve Grand Championship for Females at the 1950 Denver National Western Live Stock Show. A good example of the Get of this grand breeding bull when mated with our outstanding cows.

Our Show Record

We are particularly pleased with what our cattle have done in this our first season of showing. We started at the Minnesota State Fair where we did O. K. Then to the South Dakota State Fair where we showed the First Prize GET of Sire; First Prize Pair of Yearlings; First Prize Pair of Heifers; Junior and Grand Champion Female; and a number of Second, Third and Fourth Prizes.

At the Billings, Montana, Classic Show and Sale, we had the First Prize Pair of Yearlings; First and Grand Champion Bull.

At the National Western Show at Denver we showed Blackcap Empress 262d to win her class and become the Junior and Reserve Grand Champion Female.

The following week at the South Dakota State Show and Sale at Watertown, our heifer, EDELLA 63d, was made the Grand Champion Female.

We are quite proud of the Calves from our fine group of Cows, and sired by PET'S ELBAR of SHADY LANE. Our 1950 Crop of Calves will be 100% by him. You are most cordially invited to inspect these youngsters at your earliest convenience.

We wish to thank all bidders and the purchasers of our entries in the 1949 and 1950 sales to date, for their appraisal of our cattle. It is gratifying to know that our cattle are meeting with approval at the hands of buyers.

Farm Four Miles East of Junction 212—visitors always welcome

Nick H. Fox & Sons **Watertown, South Dakota**

DAISY *Cattle Markers*

PROTECTED BY 10 U. S. PATENTS

Delivery one to three days, postpaid. Furnished assembled with adjustable chain. Large numbers on marker black inlaid. Neck Chains locked by key ring.

NO. 21—FOR NECK. Adjustable chain. Numbered both sides. $11.50 per doz.
NO. 22—For calves and young stock. $9.50 per doz.
NO. 17—FOR HORNS. Adjustable chain. $8.00 per doz.
NO. 25M—Marker Plates without chain. Key Ring Fasteners. $6.50 per doz.
NO. 38—DOUBLE PLATE NECK CHAIN. Upper portion strap; lower portion chain. $12.50 per dozen.

NO. 25—DOUBLE PLATE ALL CHAIN MARKER. Marker Plates SOLID BRASS, numbered both sides. Chain is brass plated. Weight, 1 lb. each.

Price: $14.50 per doz.

Sample mailed for $1.00. Write for folder.

GOLDEN ARROW FARMS

Dept. AJ Box 7 **Huntington, Indiana**

calved April 19, 1948; sire, Pet's Elbar of Shady Lane 816320; dam, Fox's Barbara 2d 824794; consigned by Fox and Sons, Watertown, South Dakota; purchased by M. G. Koch, Summit, South Dakota 600.00

BULLS:

Daisy's Elbar of Happy Home 1160346, (Brezee and Son), calved 9-15-48; sire, Elbar Pet 4th of Shady Lane 984704; Orrie Davis, Twin Brooks, South Dakota 290.00

Earlman of Happy Home 1160347, (Brezee and Son), calved 9-18-48; sire, Earlman of Valley Mound 2d 953424; William Valburg, Draper, South Dakota 320.00

Bar Erolution 289th 1101153, (W. E. Bush), calved 4-16-47; sire, Bernice Elbar of Shady Lane 766653; Ben Stegner, Ortonville, Minnesota 350.00

D. Elgon 9th of Bon-View 1162340, (Bon View Farms), calved 10-23-48; sire, Dunwalke Elgon 727966; Thue Brothers, Lake Norden, South Dakota 400.00

Elgon Prince of Bon-View 1174312, (Bon View Farms), calved 4-22-48; sire, Dunwalke Elgon 727966; E. A. Jorgensen, Trent, South Dakota 580.00

Elbar Excel 1093816, (I. G. Crist), calved 9-6-48; sire, Elbar of Madelia 26th 740-116; Potter Brothers, Clark, South Dakota 330.00

Clark's Blackbird Verdict 1116074, (George G. Clark), calved 5-9-48; sire, Juana's Blackcap of Ida 738972; Harvey Wunder, Lake Park, Iowa 700.00

Eisa's Revo 7th of Elmdale 894751, (Eikmeier Brothers), calved 12-4-45; sire, Blackcap Revolution 2d of Ada 546704; M. G. Koch, Summit, South Dakota 570.00

Enchantor 45th of Elmdale 1107067, (Eikmeier Brothers), calved 5-3-48; sire, Zar 53d of Ada 871150; Sieverson Brothers, Clark, South Dakota 450.00

Barbara's Lad 24th 1113879, (Nick H. Fox and Sons), calved 6-21-48; sire, Pet's Elbar of Shady Lane 816320; E. J. Sample, Clear Lake, South Dakota 610.00

Trail View Beau 1135529, (Harold C. Fritzel), calved 6-4-48; sire, Bessie's Penn of Ada 986986; C. O. West, Watertown, South Dakota 280.00

Elbar 204th of Shady Lane 1118196, (Gauger Brothers), calved 4-1-48; sire, Elbar of Madelia 20th 630762; Potter Brothers, Clark, South Dakota 660.00

Black Peer of T. H. R. 1135599, (The Herseth Ranch), calved 6-10-48; sire, Sweet Elbar of Shady Lane 766660; Axel Mitchell, Houghton, South Dakota 300.00

Angus Haven Patriot 2d 1182834, (Kermit C. Hill), calved 5-15-48; sire, Eisa's Patriot of Elmdale 894739; H. L. Christensen and Son, Camby, Minnesota 275.00

Blackcap Prince Freedom H. 1134482, (Lester Hurlbut and Sons), calved 4-24-48; sire, Prince Freedom of Gallowhill 966-297; Herman Brost, Murdo, South Dakota 430.00

Enchanter Lad 4th 1061783, (Lawrence E. Ingalls), calved 3-13-47; sire, Enchanter Pet of Shady Lane 576725; R. V. Sackreiter, Milbank, South Dakota 310.00

Enchanter's Blackbird Beau 1061793, (Lawrence E. Ingalls), calved 3-19-47; sire, Enchanter Pet of Shady Lane 576725; Gerald Keehn, Ramona, South Dakota 400.00

March's Queenie 1132986, (Rosa M. Ingalls), calved 3-17-48; sire, Quinion B. 10th 762556; Alvin Thies, Revillo, South Dakota 290.00

Blackbird Enzora's Burgess 3d 1111102, (Walter H. Ingalls), calved 2-27-48; sire, Burgess Bardolier of Ada 563467; Carl Ikast, Arlington, South Dakota 270.00

Quincy's Blackbird 4th 1106338, (E. A. Jorgensen), calved 5-1-48; sire, Blackbird Lad 7th of Elmdale 894744; Sundin Brothers, Dawson, Minnesota 300.00

Eric of Friendly Home 5th 1144896, (Lawrence Johnson), calved 6-7-48; sire, Eline's Prince of Ada 834631; R. V. Sackreiter, Milbank, South Dakota 350.00

Ockalier 3d 1121774, (Korth Farms), calved 7-28-48; sire, Elbar D. of Shady Lane 2d 866928; William Valburg, Draper, South Dakota 340.00

Bandolier 3d of Rosemount 1137483, (Stephen S. Katzer), calved 9-9-48; sire, Blackcap Bandolier 2d 908428; Steve Fitak, Jr., Letcher, South Dakota 360.00

Eldo Revolution B. 1129799, (Justin A. Mortvedt), calved 4-13-48; sire, Blackcap Revolution 2d of Ada 546704; Virg's Angus Stock Farm, Brookings, South Dakota 650.00

Elana Erica O. 1138305, (C. E. Ortman), calved 4-6-48; sire, Enchanter Blackbird G. 651206; Brezee and Son, Clear Lake, South Dakota 725.00

Blackbird Laddie P. 24th 1133552, (Jim Pufahl), calved 7-4-48; sire, Bessie's Penn of Ada 986986; R. V. Sackreiter, Milbank, South Dakota 295.00

S. D. C. Bardolier 4th 1148171, (South Dakota State College), calved 9-1-48; sire, Marshall Glencarnock 10th 893715; Sieverson Brothers, Clark, South Dakota 860.00

Enchanter O. 9th 897406, (E. L. Sample), calved 8-24-45; sire, Enchanter Blackbird G. 651206; Macomb Brothers, Brookings, South Dakota 335.00

Penn Eric S. 1158244, (H. W. Sawyer and Son), calved 5-13-48; sire, Bessie's Penn of Ada 986986; Elmer Nuffer and Son, Hills, Minnesota 440.00

Revolution of Eva 1135310, (Virg's Angus Stock Farm), calved 6-6-48; sire, Revolution of Sherman 890264; Elmer Rohl, Brookings, South Dakota 310.00

Gertie's Marshall W. 22d 1109537, (Arthur Tesch), calved 2-28-48; sire, Prince Marshall 45th 850015; Herman Brost, Murdo, South Dakota 370.00

E. Elbar Eric C. 1140306, (William L. Wenzel), calved 7-17-48; sire, Elbar Eric of Madelia 3d 916128; William Valburg, Draper, South Dakota 300.00

Mary's Bandolier 1092780, (Raymond Suhr), calved 6-13-48; sire, Kasso's Bandolier 3d 853165; O. B. Johnson, Elkton, South Dakota 375.00

Barbaro 6th of Stoney Ridge 1110712, (R. & L. Jensen), calved 4-10-48; sire, Barbaro 5th of Page 582967; William Valburg, Draper, South Dakota 330.00

COWS:

B. B. Elsie 4th of Bon View 1162323, (Bon View Farms), calved 5-3-48; sire, Blackcap Cleo's Bell Boy 44th 807256; E. A. Jorgensen, Trent, South Dakota 410.00

B. B. Priscilla Pride of B. V. 1162325, (Bon View Farms), calved 5-7-48; sire, Blackcap Cleo's Bell Boy 44th 807256; Eugene Koch, Milbank, South Dakota 420.00

Elina C. 17th 935269, (George G. Clark), calved 4-2-46; sire, Juana's Blackcap of Ida 738972; Art Winttler, Agar, South Dakota 330.00

Blackbird Lady 13th of Elmdale 1147072, (Eikmeier Brothers), calved 9-7-48; sire, Enchantor 30th of Elmdale 877646; Art Winttler, Agar, South Dakota 300.00

Enchantress 17th of Elmdale 778120, (Eikmeier Brothers), calved 9-13-43; sire, Blackcap Revolution 2d of Ada 546704; E. A. Jorgensen, Trent, South Dakota 355.00

Edella 63d 1113865, (Fox and Sons), calved 4-11-48; sire, Pet's Elbar of Shady Lane 816320; Johnson Brothers, Ida Grove, Iowa 725.00

Garnet Pride 8th 1113871, (Fox and Sons),

Farnam SPRAYERS

***Solve* Your Sprayer Problems AT LOWER COST!**

Why pay $300 to $600 for a power sprayer? You can buy a Farnam Port-A-Spray for only a little over $100; or you can build your own livestock or crop spray rig with the Farnam Spray Unit or Trak-Tor Spray Kit.

***Farnam* PORT A SPRAY**

World's Lowest Priced Portable power sprayer! The basic Farm-Size Spray Unit mounted on a 25-gallon supply tank with agitator. Light weight. Easy to handle. Big, easy-rolling, rubber tired wheels.

FARM-SIZE SPRAY UNIT

Gives you "big sprayer" performance. Handles 90% of all farm spraying jobs.

This "mighty mite" of a power sprayer shoots a driving stream up to 25 ft., or adjusts to a cloud of mist. Sprays from 1 to 5 gals. per minute at pressure adjustable from 25 to 150 lbs. Easy to move about from one spray job to another. Sprays out of **any** tank **anywhere.** Ideal for building any type of spray rig. Supplied with gas engine or without.

TRAK-TOR Power Take-Off SPRAY KIT

Complete tractor-spray outfit. Farnam "non-corrosive" power take-off spray pump, plenty of spray hose, pressure regulator and guage, by-pass valve, line strainers, adjustable livestock spray gun everything you need except the tank at an unbelievably low price.

***Request* ILLUSTRATED LITERATURE**

The FARNAM EQUIPMENT CO. Dept. 304
OMAHA, NEBRASKA

Please send Illustrated Literature and your Low Prices on Farnam Sprayers.

Name_____

Address_____

City_____ State_____

Northeastern *Aberdeen-Angus Breeders' Sale...*

Consignors:

BRENT LEE FARM,
Brant Lake, N. Y.
BLACKBRIAR FARM,
Dover Plains, N. Y.
BONNIEBROOK FARM,
Ancramdale, N. Y.
BONNIECROFT FARM,
Renfrew, Pa.
BY-WOOD FARM,
Canaan, Conn.
CORNELL UNIVERSITY,
Ithaca, N. Y.
DANCOTE,
Lawtons, N. Y.
DEE-L-VEE FARM,
Eden, N. Y.
ESS KAY FARM,
East Aurora, N. Y.
EDORY FARM,
Morris, N. Y.
FIELDWOOD FARM,
Ossining, N. Y.
FUERST STOCK FARM,
Pine Plains, N. Y.
HAGEN FARMS,
Poughkeepsie, N. Y.
H I STOCK FARM,
Bayshore, N. Y.
KENRIDGE FARM,
Cornwall, N. Y.
OPEN HEARTH FARMS,
Ontario, N. Y.
QUAKER HILL STOCK FARM,
Pawling, N. Y.
RAVENSCROFT FARM,
Kent, Conn.
RUFFLANDS,
Red Hook, N. Y.
SEVEN LAKES FARM,
Yorktown Heights, N. Y.
THE LEDGES
East Aurora, N. Y.

14th Annual Event

To be held in the heated Live Stock Pavilion at

Cornell University
Ithaca, New York

Starting at 12:30 P. M.

Saturday, April 29th, 1950

Cattle ready for inspection April 28th

Choice offering from these Consignors who assure the Quality

5 Bulls . . . 70 lots ..65 Females

Many Females bred to The Northeast's Finest Bulls

Families Selling

Juana Erica, Eline, Karama, Hartley Edella, Rosemere Barbara, Finlarig Elba, Miss Burgess, Enchantress and Eisa Trojan Ericas, Queen Mothers, Prides, Blackbirds, and many other popular tribes.

A Judging Contest for the Ladies at 10:00 A. M. Sale Day

Prizes and a special invitation to 4-H and FFA Members

Sale Headquarters: **Ithaca Hotel, Ithaca, New York**

For Sale Catalog write to RUSSELL WEST, Sale Manager, Box A, BRANT LAKE, NEW YORK

Northeastern Aberdeen-Angus Breeders' Association

Auctioneer—COL. HAMILTON JAMES

W. M. (Bill) BARTON, for the Aberdeen-Angus JOURNAL

ACTUAL SIZE

Stone's Superior
Cattle Neck Chains

GUARANTEED FOR LONG SERVICE
USED BY LEADING BREEDERS.

- Inexpensive—Economical
- Very large numbers, can be read at greater distance
- Deeply cut numbers on both sides
- Numbers filled with Black enamel
- Tag is ⅛ inch thick, made of hard brass
- Heavy coil chain (case hardened) cadmium plated
- Ring fastener made of spring steel, oil tempered, cadmium plated.
- Tag has smooth surface, no rough edges
- Can be furnished with or without names
- Satisfaction Guaranteed. Prompt Service

For information write

Stone Mfg. & Supply Co.
1305 Union Ave. Kansas City 7, Mo.

No other publication has the breeder interest volume to compare with the JOURNAL.

Live Stock Insurance

The HARTFORD INSURANCE COMPANY Insures One or any number of Cattle. Any Period of Time desired; also transit protection.

Mrs. J. B. McCorkle, Representative
Suite 3710 A.I.U. Building
COLUMBUS 15, OHIO

calved 4-18-48; sire, Blackbird Lad of Galva 883410; Tom Hemmer, Dell Rapids, South Dakota 400.00

Barbara 77th 1113872, (Fox and Sons), calved 4-19-48; sire, Pet's Elbar of Shady Lane 816320; M. G. Koch, Summit, South Dakota 600.00

Katinka of T. H. R. 1134514, (Harold C. Fritzel), calved 6-10-48; sire, Sweet Elbar of Shady Lane 766660; Day Hoover, Hoover, South Dakota 355.00

Polly 70th of Shady Lane 1186906, (Gauger Brothers), calved 6-12-49; sire, Elbar of Madelia 20th 630762; Danny Barker, Thomas, South Dakota 300.00

Poppy of Shady Lane 101st 1186905, (Gauger Brothers), calved 4-24-29; sire, Elbar of Madelia 20th 630762; Howard Breese, Clear Lake, South Dakota 190.00

Miss Vaux Elbar of T. H. R. 1135602, (The Herseth Ranch), calved 6-27-48; sire, Sweet Elbar of Shady Lane 766660; Ray Ernst, Aberdeen, South Dakota 235.00

Sweet Cherry of T. H. R. 1135603, (The Herseth Ranch), calved 8-12-48; sire, Sweet Elbar of Shady Lane 766660; Herman Brost, Murdo, South Dakota 270.00

Angus Haven Elda 3d 1182836, (Kermit C. Hill), calved 7-23-48; sire, Eisa's Patriot of Elmdale 894739; Eikmeier Brothers, Pipestone, Minnesota 400.00

Angus Haven Beauty 3d 1182839, (Kermit C. Hill), calved 8-17-48; sire, Eisa's Patriot of Elmdale 894739; C. H. Oldeson, Billings, Montana 390.00

Entry, (Kermit C. Hill), calved 7-14-49; sire, Eisa's Patriot of Elmdale 894739; Teddy Hill, Brookings, South Dakota 320.00

Pridemere's Flower H. 1170067, (Lester Hurlbut and Sons), calved 6-19-48; sire, Pridemere of Ada 872494; Herman Brost, Murdo, South Dakota 250.00

Enchanter's Patricia 8th 1132989, (Lawrence E. Ingalls), calved 3-18-48; sire, Enchanter Pet of Shady Lane 576725; Norman Fisher, Madison, South Dakota 200.00

Black Queen 362d 1106339, (E. A. Jorgensen), calved 5-8-48; sire, Blackbird Lad 7th of Elmdale 894744; Art Winttler, Agar, South Dakota 320.00

Blackbird of K. F. 1121750, (Korth Farms), calved 3-29-48; sire, Elbar D. of Shady Lane 2d 866928; Eugene Koch, Milbank, South Dakota 360.00

Ock's Miss Blackcap 1121770, (Korth Farms), calved 6-13-48; sire, Elbar D. of Shady Lane 2d 866928; Herman Brost, Murdo, South Dakota 220.00

Miss Enchanter E. 126th 1100846, (Allen Mettler), calved 5-2-48; sire, Bernice Elbar of Shady Lane 766653; Ted Ferguson, Camby, Minnesota 320.00

Blossom's Pride O. 3d 1138310, (C. E. Ortman), calved 4-20-48; sire, Enchanter Blackbird G. 651206; Herman Brost, Murdo, South Dakota 370.00

S. D. C. Miss Pride 1126749, (South Dakota State College), calved 5-23-48; sire, Marshall Glencarnock 10th 893715; Ted Ferguson, Camby, Minnesota 345.00

Blackcap Lassie S. 39th 1082298, (H. W. Sawyer and Sons), calved 3-20-48; sire, Bessie's Penn of Ada 986986; Campbell Brothers, Utica, Minnesota 400.00

Miss Blackcap S., (H. W. Sawyer and Son), calved 2-20-49; sire, Bessie's Penn of Ada 986986; H. L. Christensen and Son, Camby, Minnesota 255.00

Elbar's Tabby 1114441, (Arthur Tesch), calved 4-21-48; sire, Elbar Tubby of Shady Lane 3d 825076; Herman Brost, Murdo, South Dakota 380.00

A Great Steer Trio

Meet "The Weasel", "The Toad," and "The Badger", bred and fed by Mole's Hill Farm at Sharon, Connecticut, to the group championship of the Eastern National Live Stock Exposition at Timonium, Maryland. In addition one of the trio was the grand champion single steer of the Eastern National while his half brother was the grand champion of the Eastern States Exposition.

To get the record straight the grand champion of the Eastern National was "The Badger of Mole's Hill," the calf on the right. "The Toad of Mole's Hill" was the Eastern States grand champion. He is in the center. "The Weasel of Mole's Hill," on the left, although calved April 23d, stood second in the junior yearling class at Timonium. In spite of a considerable age disadvantage he was quite a calf.

All three steers were sired by Ravenswood Eric 100th, the No. 1 bull in the Ted Ryan herd. It isn't often that one herd can breed and feed two grand champions of major shows in one year, nor is it too often that both of these grand champions are by the same sire.

Kentucky ABERDEEN-ANGUS BREEDERS' SALE *Lexington*

13th Annual Sale—to be held at KEENLAND RACE COURSE

TO BE HELD MAY 12th

8 BULLS 45 FEMALES

Committee Selected Cattle

BILL McSPADDEN, DR. GARRIGUS and RAY HOPPER personally have inspected the cattle and have chosen the best ever to be represented in our State Sale!

All Top Herds in the State are Consigned

AIRDRIE FARM	Spring Station	HARDIN FARMS	South Shore
ANNEWOOD FARMS	Goshen	CHARLES KLABER	Falmouth
JULIUS G. CLARK & SON	Lexington	GEORGE MIDDEN & SONS	Cynthiana
LOIS S. CLARK	Lexington	J. H. QUISENBERRY & SONS	Winchester
T. H. COOPER	Frazer	WARD RENAKER	Cynthiana
FLOYD DIEVERT	Danville	REVERIE KNOLL FARMS	Danville
HAROLD DUNN	Lancaster	F. W. RICKARD	Winchester
ELDERBROOK FARM	Prospect	CLIFFORD E. SMITH	Frankfort
W. D. FISHBACK	Versailles	H. W. SMITH & SONS	Fonthill
C. E. FISHER	Berry	C. S. VENABLE & SON	Winchester
PAUL FRY	Bagdad	H. B. WALTERS & SON	Lexington
FRENCH BROAD FARMS	Bowling Green	E. S. WILLIAMS	Mill Springs

Show 9:00 a. m.

Judge DAVE CANNING

Sale 1:00 p. m.

Kentucky Aberdeen-Angus Breeders' Co-Operative Association, Inc.

President
B. C. COTTON, DRY RIDGE, KENTUCKY

Secretary
HENRY A. QUISENBERRY, WINCHESTER, KENTUCKY

Coming Sale Dates

March

March 15—Chariton Valley Aberdeen-Angus Breeders' Earl Rogers, Sec'y, Kirksville, Missouri.

March 16—Central Illinois Aberdeen-Angus Annual Bull Sale, Congerville, Illinois. Simon E. Lantz, Sale Mgr., Congerville, Illinois.

March 17—Oakhurst Farms Tenth Anniversary Sale, Horse Cave, Kentucky.

March 20—Oklahoma Aberdeen-Angus Association Sale, Oklahoma City, Oklahoma.

March 20—"Otto G. Nobis," Wilton Farms, Davenport, Iowa.

March 21—Rosemere's Premier Sale, Otto V. Battles, Maquoketa, Iowa.

March 21—Twelfth Annual Southern Regional Aberdeen-Angus Show & Sale at Union Stock Yards, Montgomery, Alabama.

March 22—Bureau County Aberdeen-Angus Breeders Association Sale at Bureau County Fair Grounds, Princeton, Illinois. Forrest Olson, Sec'y, Wyanet, Illinois.

March 23—South Central Illinois Angus Association Sale, Shumway, Illinois. Dale Duteman, Sec'y.

March 24—Monroe County Aberdeen-Angus Breeders Sale, Paris, Missouri.

March 25—Southside Virginia District Sale, Petersburg, Virginia.

March 25—Mercer County Aberdeen-Angus Sale, Aledo, Illinois. Hugh McWhorter, Sale Mgr., Aledo, Illinois.

March 27—Southeastern Indiana Breeders Show & Sale, Rushville, Indiana. Harry W. Hawley, Sale Mgr., Liberty, Indiana.

March 27—Central Missouri Aberdeen-Angus Breeders Association Sale, Columbia, Missouri. George A. Spencer, Sec'y, Columbia, Missouri.

March 28—U. S. Center Aberdeen-Angus Breeders Association Sale, Smith Center, Kansas.

March 28—Howard County Aberdeen-Angus Breeders Sale, Fayette, Missouri.

March 29—Southwestern Illinois Angus Breeders Association Sale, Belleville, Illinois. Orville W. Helms, Sale Mgr., Belleville, Illinois.

March 29—Nebraska Aberdeen-Angus Breeders Sale, Columbus, Nebraska

March 30—Southeastern Regional Aberdeen-Angus Spring Show and Sale, Nashville, Tennessee.

March 30—Eastern Regional Show and Sale, Trenton, New Jersey.

March 31—C. V. Whitney Farms, Old Westbury, Long Island.

April

April 1—Great Meadows Aberdeen-Angus Association Sale at Axton's Farm, Goshen, Kentucky. C. R. Bottorff, Sec'y, Goshen, Kentucky.

April 1—Lokwood Farm & Riceland Farms "Get Acquainted" Sale at Coastal Sale Barn, Beaumont, Texas. R. Blake Macken, Sale Mgr., China, Texas.

April 1—Fuerst & Bethel Farms Sale, Pine Plains, Dutchess County, New York.

April 3—Ankony Farms' Sale, Rhinebeck, New York.

April 4—Indiana Aberdeen-Angus Association Sale, Lafayette, Indiana.

April 5—Southeast Kansas Aberdeen-Angus Breeders Association Sale, Iola, Kansas. Clarence C. Ericson, Sale Mgr., Savonburg, Kansas.

April 6—Florida Aberdeen-Angus Breeders' Association Spring Sale, Quincy, Florida. R. A. Willis, Jr., Sale Manager, Greenwood, Florida.

April 6—Crawford County Angus Breeders Association Spring Sale, Oblong, Illinois. David Deatherage, Sec'y, Oblong, Illinois.

April 6—Southeast Missouri Aberdeen-Angus Breeders Association Sale, Jackson, Missouri. H. Roy Meier, Sec'y, Jackson, Missouri.

April 6—Lyon Angus Farm, Byhalia, Mississippi.

April 8—Cooper County Angus Association Sale, Boonville, Missouri. Dan Roberts, Sec'y, Boonville, Missouri.

April 10—Arkansas Aberdeen-Angus Breeders' Association Sale.

April 10—Illinois State Sale, Carrollton, Illinois. Mary Williams, Secretary, Pawnee, Illinois.

April 10—Ozark Empire Aberdeen-Angus Sale, Springfield, Missouri. Charles Riley, Sec'y, Springfield, Missouri.

April 10—Orange District Sale, Orange, Virginia. Julia Shearer, Sale Mgr.

April 11—Southwestern Indiana Spring Sale at Princeton Farms, Princeton, Indiana. O. C. Rodenbacher, Mgr., Princeton, Indiana.

April 11—Mid-Kansas Spring Sale, Hutchinson, Kansas. H. L. Ficken, Sale Mgr., Bison, Kansas.

April 14—East Tennessee Aberdeen-Angus Spring Show and Sale, Johnson City, Tennessee. G. M. Wheeler, Secretary, Rogersville, Tennessee.

April 14—Warren County Aberdeen-Angus Breeders' Sale, Indianola, Iowa. Earl F. Lohr, Sale Mgr., Winterset, Iowa.

April 14—South Central Nebraska Aberdeen-Angus Breeders' Association Second Annual Show and Sale, Hebron, Nebraska. Harold Logan, Sale Manager, Diller, Nebraska.

April 15—Western New York First Group Sale, Hamburg, New York. Mike Pangburn, Sale Mgr., East Aurora, New York.

April 15—Maryland Aberdeen-Angus Breeders Association Group Sale, Frederick, Maryland.

April 15—West Kentucky Angus Breeders Association Sale at Farmers Coop. Tobacco Warehouse, Madisonville, Kentucky. Wm. H. Kington, Sale Mgr., Madisonville, Kentucky.

April 17—Lamoine Valley Angus Association Sale at F. M. Bradley Farm, Avon, Illinois. Bruce Bricker, Sale Mgr., Macomb, Illinois.

April 17—Black Swamp Breeders Association Sale, Fremont, Ohio. Donald Miller, Sale Mgr., Lucky, Ohio.

April 18—Central Illinois Aberdeen-Angus Breeders Association Show & Sale, Congerville, Illinois. Simon E. Lantz, Sale Mgr., Congerville, Illinois.

April 18—Northeast Kansas Angus Breeders Sale, Hiawatha, Kansas.

April 18—Seventh Annual Purebred Aberdeen-Angus Show & Sale, Monticello, Kentucky. Warren C. Duncan, Secretary and Sale Manager, Lawrenceburg, Kentucky.

April 19—High Plains Aberdeen-Angus Association Spring Sale, Oberlin, Kansas. Rodney L. Partch, Secretary, Oberlin, Kansas.

April 20—Northwestern Indiana Aberdeen-Angus Breeders' Association Sale, Kentland, Indiana. John Ade, Brook, Indiana, Sale Manager.

April 20—Nebraska Aberdeen-Angus Breeders Sale, North Platte, Nebraska.

April 20—Pfeiffer Stock Farm, Orlando, Oklahoma.

April 21—Southeast Iowa Aberdeen-Angus Breeders Association Sale, Mt. Pleasant, Iowa. Earl Fickel, Sec'y, Batavia, Iowa.

April 22—Group Sale, Palmyra, New York. Bob Watson, Sale Manager, Clyde, New York.

April 22—Kelllor Ranch & Black Gold Angus Farms Sale, Austin, Texas.

April 22—Fredericksburg District Sale, Fredericksburg, Virginia. Sidney L. Shannon, Jr., Fredericksburg, Virginia.

April 22—Clark County Aberdeen-Angus Sale. Sale at Clark County Fair Grounds, Springfield, Ohio. Leonard Aleshire, Secretary, P. O. Box 416, Springfield, Ohio.

April 24—Greenbrier Stock Farm, Lewisburg, West Virginia. J. B. McCorkle, Columbus, Ohio.

April 24—Marion County Aberdeen-Angus Breeders Sale, Knoxville, Iowa. Herbert Cline, Sale Mgr., Bussey, Iowa.

April 25—Iowa Southern Aberdeen-Angus Sale, Osceola, Iowa. Dick Bell, Sec'y, Osceola, Iowa.

April 26—Nebraska Aberdeen-Angus Breeders Sale, Valentine, Nebraska.

April 26—Page County Aberdeen-Angus Breeders Association Sale, Clarinda, Iowa. Lawrence Varley, Sale Mgr., Shenandoah, Iowa.

April 27—Corn Belt Aberdeen-Angus Association Sale, Gibson City, Illinois. H. R. Stuckey, Sale Mgr., Piper City, Illinois.

April 28—Hugo Rock & Sons and Henry L. Siemsen & Son Production Sale, Dixon, Iowa.

April 29—West Virginia Aberdeen-Angus Breeders' Annual Show and Sale, Petersburg, West Virginia. Houston B. Moore, Jr., Secretary, Lewisburg, West Virginia.

April 29—Fourteenth Annual Northeastern Aberdeen-Angus Breeders Association Sale, Ithaca, New York. Russell West, Sale Mgr., Brant Lake, New York.

May

May 1—Staunton Virginia District Aberdeen-Angus Sale, Staunton, Virginia. Glenn E. Yount, Sale Manager, Staunton, Virginia.

May 1—Annual Ohio Aberdeen-Angus Breeders Association Show & Sale, Ohio State Fair Grounds, Columbus, Ohio. J. B. McCorkle, Sale Mgr., Columbus, Ohio.

May 5—McCrea Angus Farms Production Sale, Berlin, Missouri.

May 6—Brandywine Angus Breeders Annual Spring Sale at Guernsey Sale Barn, Lancaster, Pennsylvania. Harold V. Clum, Sec'y, Pottstown, Pennsylvania.

May 6—New Jersey Farmers' Opportunity Sale, Mount Holly, New Jersey. Robert Brooks, Sale Mgr., Moorestown, New Jersey.

May 8—Red Gate Farm Production Sale, Millwood, Virginia. Edward Jenkins, Owner-Manager.

May 8—Rose & McCrea, Albany, Missouri.

May 9—Sunflower Farm, Everest, Kansas.

May 10—Krotz Stock Farm, Odell, Nebraska. Sale at Maryville, Kansas.

May 11—Southeast Nebraska Aberdeen-Angus Breeders Association Show & Sale, Syracuse, Nebraska. Bert A. Randall, Sale Mgr.

May 12—Kentucky State Sale, Keenland Race Track, Lexington, Kentucky. Henry Quisenberry, Sale Mgr., Winchester, Kentucky.

May 15—Virginia-Carolina Aberdeen-Angus Sale, Greensboro, North Carolina. Dave Canning, Sale Mgr., Charlottesville, Virginia.

May 15—El-Jon Farms Sale, Rose Hill, Iowa. J. B. McCorkle, Sale Manager, Columbus, Ohio.

May 16—Marycrest Farms, Maloy, Iowa. J. B. McCorkle, Sale Manager, Columbus, Ohio.

May 20—Western Pennsylvania Aberdeen-Angus Club Sale, Location to be announced later.

• 1950 •

JANUARY							FEBRUARY							MARCH						
S	M	T	W	T	F	S	S	M	T	W	T	F	S	S	M	T	W	T	F	S
1	2	3	4	5	6	7	..	..	..	1	2	3	4	..	..	..	1	2	3	4
8	9	10	11	12	13	14	5	6	7	8	9	10	11	5	6	7	8	9	10	11
15	16	17	18	19	20	21	12	13	14	15	16	17	18	12	13	14	15	16	17	18
22	23	24	25	26	27	28	19	20	21	22	23	24	25	19	20	21	22	23	24	25
29	30	31	..	..	..	..	26	27	28	..	..	..	..	26	27	28	29	30	31	..

APRIL							MAY							JUNE						
..	..	..	..	..	..	1	..	1	2	3	4	5	6	..	..	..	..	1	2	3
2	3	4	5	6	7	8	7	8	9	10	11	12	13	4	5	6	7	8	9	10
9	10	11	12	13	14	15	14	15	16	17	18	19	20	11	12	13	14	15	16	17
16	17	18	19	20	21	22	21	22	23	24	25	26	27	18	19	20	21	22	23	24
""	24	25	26	27	28	29	28	29	30	31	..	..	..	25	26	27	28	29	30	..

JULY							AUGUST							SEPTEMBER						
..	..	..	..	..	..	1	..	..	1	2	3	4	5	..	..	..	..	..	1	2
2	3	4	5	6	7	8	6	7	8	9	10	11	12	3	4	5	6	7	8	9
9	10	11	12	13	14	15	13	14	15	16	17	18	19	10	11	12	13	14	15	16
16	17	18	19	20	21	22	20	21	22	23	24	25	26	17	18	19	20	21	22	23
""	..	25	26	27	28	29	27	28	29	30	31	..	..	24	25	26	27	28	29	30

OCTOBER							NOVEMBER							DECEMBER						
1	2	3	4	5	6	7	..	..	..	1	2	3	4	..	..	..	..	..	1	2
8	9	10	11	12	13	14	5	6	7	8	9	10	11	3	4	5	6	7	8	9
15	16	17	18	19	20	21	12	13	14	15	16	17	18	10	11	12	13	14	15	16
22	23	24	25	26	27	28	19	20	21	22	23	24	25	17	18	19	20	21	22	23
29	30	31	..	..	..	..	26	27	28	29	30	..	..	""	25	26	27	28	29	30

BE AN AUCTIONEER. A pleasant, profitable occupation. Send for large free illustrated catalogue and how to receive Home Study Course. Address, FRED REPPERT School of Auctioneering, Decatur, Indiana, Box A. J.

SPRING DATES!
Select that sale date early. Promote your sale well, and secure one of the leading auctioneers. I have sold successfully for others, I can for you. Write, wire or Phone.
ROY G. JOHNSTON
BELTON, MISSOURI

For Dates
Write, Wire, Or Phone
RAY SIMS
Phone 371
BELTON, MISSOURI

Auctioneer
Successful sales for leading breeders, lifetime experience with live stock. Apply early busy during season. Rates Reasonable. Telephone Residence 7-3645; Business 3-6181. P. O. Box 1317.
JOHN E. HALSEY
DES MOINES, IOWA

PAUL L. GOOD
Auctioneer
509 Frothingham Street
Phone 3927-1
VAN WERT, OHIO

Your Sale!
The auction business is good. Cattle are selling good, and many sales are already booked. If you plan a sale, and want my services, please write, or wire me for available dates.
Hamilton James, Newton, Illinois

Crawford County *Eighth Annual Aberdeen-Angus Association Sale*

To be held at 12:30 o'clock at

Oblong, Illinois, Thursday, April 6th, 1950

When we will be selling

60 Females .. 75 Lots .. and 15 Bulls

Most of the Bulls are Senior Yearlings, or Two Year Olds; Some Tried Sires. This is the Best Consignment of Cattle ever sold at Oblong. There will be COWS with CALVES, OPEN and BRED HEIFERS.

Auctioneers: HAMILTON JAMES; JR. VANTASSEL; BILLY KRISE

HUGH H. JAMES, for the Aberdeen-Angus JOURNAL

Kinmere Farms

Owned by
Garvin Kincaid & Sons
Palestine, Illinois

Selling Six Heifers sired by EILEENMERE 875th, a great son of EILEENMERE 85th. Heifers of breeding age will be bred to KINMERE 4th, top son of EILEENMERE 585th. All are vaccinated.

Sunny Slope Stock Farm

Owned by
Forrest Weger
Flat Rock, Illinois

Selling One Bull and One Heifer sired by EVERGOOD BANDOLIER; Three Heifers sired by EILEENMERE 720th; Three of these Heifers are bred to a son of EILEENMERE 860th, a son of EILEENMERE 487th.

Rainbow Stock Farm

Owned by
Mr. and Mrs. A. T. Machetta
Robinson, Illinois

Selling Two Heifers and One Bull sired by HARDWICKMERE 92d.

Two Cedars Stock Farm

Owned by
Jim D. McCleary
Noble, Illinois

Selling a good Heifer, sired by BARBARIAN of TWO CEDARS, bred to a good son of EILEENMERE 29th.

Angmere Stock Farm

Owned by
E. J. Burns & Sons
St. Francisville, Illinois

Selling Four Bred Heifers and Seven Open Heifers; also One Bull, all sired by EILEENMERE 722d, a son of "487th".

Edgemere Stock Farm

Owned by
Lewis Henry & Sons
Oblong, Illinois

Selling One Bull, One Heifer, sired by EILEENMERE 720th, a son of "487th". One Bull sired by HARDWICKMERE 92d.

Geheb's Stock Farm

Owned by
Joseph B. Geheb
Chrisman, Illinois

Selling Two Bulls and Two Heifers sired by EILEENMERE MARSHAL 2d. One Open Heifer, One Bred Heifer served to a good son of EILEENMERE 500th

Thornton Farms

Owned by
J. F. Thornton
New Berlin, Illinois

Selling One Bull and Five Heifers sired by EILEENMERE 859th, a son of "500th"; Four Heifers sired by EILEENMERE 646th, a son of "487th"; One Heifer sired by EILEENMERE 860th, all open. Be sure to see these Heifers and you will like them. The Bull is a real Bull, large enough for service.

Lakeview Angus Farm

Owned by
Elza O. Wiman & Son
Oblong, Illinois

Selling Two Bulls and One Open Heifer, sired by EILEENMERE of OAKLAWN 2d, a grandson of "487th"; Three Bred Heifers sired by PRIDE of KINMERE and bred to EILEENMERE of OAKLAWN 2d.

Maple Hill Stock Farm

"Home of the Maplemeres"
Owned by
David Deatherage
Oblong, Illinois

Selling Six Heifers all sired by EILEENMERE 720th, son of "487th" and all out of daughters of EILEENMERE 85th. Three of these Heifers will be bred to a son of EVA'S BARDOLIER LAD, Mr. Tolan's Herd Bull. Heifers vaccinated.

Maddox Stock Farm

Owned by
Thos. J. Maddox
Flat Rock, Illinois

Selling Three Bred Cows. Also Two Bulls. These are all mature cows.

Wells Angus Farm

Owned by
Esther Wells & Sons
West York, Illinois

Selling a good Queen Mother Cow with Calf at side, sired by a grandson of EILEENMERE 190th.

Mathews Stock Farm

Owned by
Gordon Mathews & Son
Hidalgo, Illinois

Selling Two Open Heifers sired by EILEENMERE of EDGEMERE 23d; One Heifer bred to a son of EILEENMERE 720th, a son of "487th".

Guyer Angus Farms

Owned by
Edgar S. Guyer
Hutsonville, Illinois

Selling One Bull that will be two years old March twenty-ninth, has been used on fifteen cows and is a sure breeder. A Rosemere Barbara Bull.

YOUR animals International Proved Breeding Sires, IPBSs, ancestors winning & siring records informed in selling & breed list to breeder. G. F. Sargent, International Auctioneer. Defined courses taught & YOU developed. Sargent's International Auction School & College. Write for information and dates. 120 West 3rd St., Sioux City, Iowa.

Learn Auctioneering the practical way—by experience. Sell every day. Three weeks term. Diploma on completion. The only auction school west of the Rocky Mountains. Mix pleasure with business. See the west and learn auctioneering at the same time. PACIFIC AUCTION SCHOOL, 969 Highway 99 South, Grants Pass, Oregon.

"Chet" Guffey
AUCTIONEER
For Action & Results
Write or Phone KI-6084
(Collect)
1547 Grandview Ave.
Columbus, Ohio

N. G. Kraschel
Aberdeen-Angus Auctioneer
Harlan Iowa

Ned Collison
Satisfactory selling of Aberdeen-Angus backed by many years of experience with the breed. Write, wire or phone.
Carroll, Iowa

George M. Kurtz
AUCTIONEER
You will be pleased with my work
STURGIS, KENTUCKY

Pure Bred Live Stock Auctioneer

Freddie Chandler
AUCTIONEER
CHARITON, IOWA

Stationery

Quite a number of the better paper grades are still available for the printing of high class stationery, such as letter heads, envelopes, etc. If you are interested in having something made up special we shall be pleased to confer with you and submit ideas and samples. Just give us some idea as to what you think you want and we will see what we can do for you.

Fred Hahne Printing Co.
WEBSTER CITY, IOWA

May 22—Maryland Aberdeen-Angus Association "Preview Sale", Frederick, Maryland. Charles M. Peery, New Windsor, Maryland, Sale Manager.
May 22—South Dakota Show & Sale, Aberdeen, South Dakota. John Gauger, Sale Mgr., Clear Lake, South Dakota.
May 26—Hoelscher Brothers Sale, Carroll, Iowa.
May 29—Tallcorn Aberdeen-Angus Breeders Association Sale, Marshalltown, Iowa. Clair G. Mason, Sale Mgr., Marshalltown, Iowa.
May 29, 30 & 31—Tarkio Ranch Dispersion Sale, Laramie, Wyoming. J. B. McCorkle, Sale Mgr., Columbus, Ohio.

June

June 2—North Central Iowa Aberdeen-Angus Breeders Sale, Mason City, Iowa. R. V. Wilkinson, Sec'y, Rock Falls, Iowa.
June 3—Chicagoland Aberdeen-Angus Breeders' Association Sale & Show, St. Charles, Illinois.
June 3—Pennsylvania Association State Sale, State College, Pennsylvania.
June 7—Eastern Iowa Aberdeen-Angus Breeders Sale, Maquoketa, Iowa, Oliver A. Hansen, Sec'y, Durant, Iowa.
June 12—Oak Ridge Stock Farm, Columbia, Missouri.
June 13—South Central Iowa Angus Association Sale, Oskaloosa, Iowa. Clyde A. Hanna, Sec'y, Oskaloosa, Iowa.
June 24—Mahrapo Sale, Mahwah, New Jersey, Stephen Birch, Jr., owner.

August

August 10—Ohio State Aberdeen-Angus Breeders' Association Sale, Urbana, Ohio.
August 18—Northeastern Ohio Aberdeen-Angus Breeders Annual Show & Sale, Berea, Ohio. R. Walter Krantz, Sec'y, Lodi, Ohio.

September

September 4—C. E. Reed, Wichita, Kansas.
September 8—New Jersey State Sale, Trenton, New Jersey.
September 9—Shadow Isle Farms Sale, Red Bank, New Jersey.
September 11—Dutchess County Sale, Millbrook, New York.
September 12—Rally Farms Sale, Millbrook, New York.
September 13—Cochran Farm, North Salem, New York.
September 16—East Central Missouri Aberdeen-Angus Breeders Association Sale, Troy, Missouri. Wm. H. Schone, Sec'y-Treas., St. Charles, Missouri.
September 16—Southwest Virginia Sale, Wytheville, Virginia.
September 16—Greenmere's Fourth Annual Calf Sale, Oaktown, Indiana.
September 18—R. A. Patterson Sale, Muskogee, Oklahoma.
September 22—Southwestern Wisconsin Angus Sale, Bloomington, Wisconsin. J. C. Perrin, Sec'y, Bloomington, Wisconsin.
September 25—Nodaway County Aberdeen-Angus Sale, Maryville, Missouri. F. B. Houghton, Sec'y.
September 29—Northeast Missouri Aberdeen-Angus Sale, Memphis, Missouri. W. R. Dierks, Sec'y, Memphis, Missouri.
September 30—Niagra Frontier Invitation Sale at Ess Kay Farm, East Aurora, New York. Myron Pangburn, Sale Mgr., East Aurora, New York.

October

October 2—"Bandolier Review Sale" at Great Oaks Stock Farm, Rochester, Michigan.
October 3—Raona Farms, Williamston, Michigan.
October 4—Capitol City "Night Sale", Richmond, Virginia.
October 7—Ontario Aberdeen-Angus Fall Sale, London, Ontario, Canada.
October 7—Good Earth Stock Farm and Triple A Farm, New Florence, Missouri.
October 7—Hideaway Farms Sale, Chester, New Jersey.
October 9—Hideaway Farms, Chester, New Jersey.
October 9—Interstate Aberdeen-Angus Breeders Association Sale, Sioux City, Iowa. P. K. Pratt, Sale Mgr., Walnut, Iowa.
October 11—Ames Plantation Sale, Grand Junction, Tennessee.
October 12—Connecticut Aberdeen-Angus Breeders' Association. H. B. Luria, Secretary.
October 14—Glenangus-McGregor Angus Sale, Bel Air, Maryland.
October 21—Maryland Aberdeen-Angus Breeders Association Quality Sale, Frederick, Maryland.
October 23—The "Spotlight Show & Sale", Warrenton, Virginia. Kenneth E. Litton, Sale Manager, Round Hill, Virginia.
October 23—Blue Grass Hills Stock Farm Thirty-eighth Aberdeen-Angus Sale, Louisville, Tennessee.
October 24—Creswell Farm Sale, Forest, Virginia.
October 24—Kinloch Farms First Annual Sale, Lee D. Butler, Supply, Virginia.
October 27—Chariton Valley Aberdeen-Angus Breeders Association Sale, Kirksville, Missouri. Earl Rogers, Sec'y, Kirksville, Missouri.
October 28—Calf Sale, Fredericksburg, Virginia.
October 30—Missouri State Angus Sale, Columbia, Missouri. J. E. Comfort, Treas., Columbia, Missouri.
October 31—Heart of America Aberdeen-Angus Sale, Kansas City, Missouri.

November

November 1—Southwestern Regional Fall Sale, Tulsa, Oklahoma.
November 2—Third Annual "Farmers Chance" Calf Sale, Staunton, Virginia.
November 4—Maryland Aberdeen-Angus Breeders Association Calf Sale, Frederick, Maryland.
November 6—Eleventh Annual Production Sale, Nodaway County Aberdeen-Angus Breeders' Association, Maryville, Missouri.
November 6—Orange District Fall Sale, Orange, Virginia.
November 9—Kansas State Aberdeen-Angus Breeders' Association Sale, Hutchinson, Kansas.
November 14—Atlantic Angus Association Sale, Timonium, Maryland. Dave Canning, Sale Mgr., Charlottesville, Virginia.

December

December 14—Kansas Aberdeen-Angus Breeders' Association Sale, Dodge City, Kansas. Chester Barr, Sale Mgr., Protection, Kansas.

The Exchange

Advertising in this department will be run at a charge of 5c per word. Initials and Numbers count as words, (Minimum charge $1.00). Positions wanted; Help wanted; Exchange or sale of Farm Implements; Horses; Sheep and Hogs will be accepted for this department. Cash to accompany order. Copy for any issue must be in this office on or before the first day of the month of issue.

RANCH MAGAZINE—Do you find it difficult to secure information about sheep and sheep ranching methods? THE SHEEP AND GOAT RAISER reaches more sheepmen with more information on range sheep than any magazine published. Subscription—$2.00 Hotel Cactus, San Angelo, Texas.

DO YOU HAVE popular families in your herd? The new revised edition of NOTABLE ABERDEEN-ANGUS FAMILIES answers all your questions on this important subject. Both sides of the "family controversy", history, statistics, charts, and complete list of families. A "must" for every Angus breeder. $5.00 postpaid. Write for free circular. Wakefield Farm, Earlysville, Virginia.

$5.00 will be paid to first person giving us details of first or second placings in shows or sales or animals sired by or out of Monocacy Farms bulls or cows.—DAN WIGHT, Frederick, Maryland.

READ, "Common Sense Fitting and Showing of Steers". A book that tells of over twenty years of success in producing champions at the International at Chicago. This herd holds the record for breeding and fitting the only steer to ever win a double grand championship. Price $1.00. C. L. Taggart, Washington, Pa., Route 3.

FOR SALE—Herd Book Volume 38, $5.00. Or will exchange combined Volume 38-39 for Volume 39. Meier Bros., Melbourne, Iowa.

WANTED—Angus Herd Books Vols. 7-8-9-10-11-12-13 and 35-36-37. Have others to trade or will buy set containing all or part of these numbers. C. C. Chase, Pipestone, Minn.

STEMEN AGAIN HEADS OHIO ASSOCIATION

January 24th members and their families of the Van Wert County Aberdeen-Angus Breeders' Association, eighty in number, were in attendance at the Association's annual meeting at Van Wert, Ohio. Raymond Stemen, of Van Wert, was re-elected president. Norman Thatcher, of Delphos, was named vice-president and Gene Vogt, of Van Wert, was re-elected secretary-treasurer. Rei Duprey and R. G. Logan, of Van Wert, were elected directors.

President Stemens pointed out that since the Association was formed five successful pure bred sales have been held. The next sale is scheduled for October 21st.

A silver cream and sugar set was presented to Bonnie Lu Logan for winning the grand championship of the junior steer show at the International Live Stock Exposition.

BEEF BUILD OF THE FUTURE

Kadet Pride

Bell Boy A. 10th and Kadet Pride, Senior herd sires now in service.

Breeding Stock Available

A. L. WAUGAMAN, *Owner* **WATSONVILLE, CALIFORNIA**

ANGUSTORRA RANCH

Headquarters for Breeder's Supplies!

Franklin Rotary Tattoo
Letters and Numbers in one instrument. Any four-number combination by simple pressure of the thumb. Steel points. Even alignment.

Revolving Head Tattoo
Complete outfit with figures 0 to 9

Designed especially for Angus breeders. Holds both letters and numbers.

FRANKLIN Coat Dressing
Prepared from our own formula. Superior for dressing the hair of animals for show. It is not sticky

FRANKLIN SHAMPOO
Concentrated
Warm or cold water

Franklin Grooming Brushes
Hand-made in our factory Long wearing. Wire sewed. Popular Rice Root or Soft Fiber

Franklin ScotchCombs
Teeth Tapered Does not cut the hair. Scotch-type Round Tooth Combs

CHAP OINTMENT
Softening, Soothing and Healing. Avoids odors in milk.

FRANKLIN UDDER-EZE
Excellent for Cracked or Chapped Teats and minor congestions

FRANKLIN UTERINE CAPSULES
For use following calving.

FRANKLIN C-L SOLUTION
(Calcium Levulinate Solution)
Uses: In cases of milk fever and in the correction of blood calcium deficiencies.

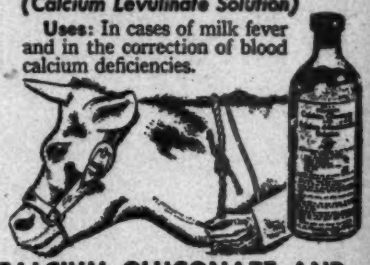

CALCIUM GLUCONATE AND DEXTROSE SOLUTION
Used in cases of calcium deficiency and where additional benefits of dextrose are desired.

FRANKLIN NECK CHAINS

Made of twist link coil chain and fastened securely with heavy key ring type fastener. May be adjusted to any link.

Number tags are made of brass with distinct numbers that may be read at a distance.

OBSTETRICAL CHAIN

Internal and External Parasites
The FRANKLIN line is extensive. Choose from it . . . and be safe! Louse Killer. Bot Capsules. DDT. Warble Treatment. Dips, Smears, Screw Worm Killers, Fly Repellents, Phenothiazine, etc., etc., etc.

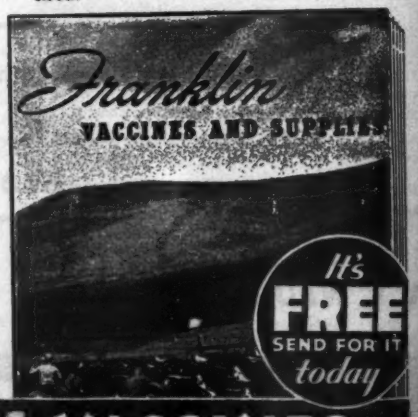

A full immunizing dose for Blackleg and a full immunizing dose for Malignant Edema is combined in

Franklin Clostridium Chauvei-Septicus Bacterin

You get double protection for the price of one.

Don't fail to have the new, complete Franklin Catalog at hand

O. M. FRANKLIN SERUM COMPANY

DENVER KANSAS CITY WICHITA AMARILLO FT WORTH MARFA EL PASO
ALLIANCE SALT LAKE CITY LOS ANGELES PORTLAND BILLINGS CALGARY

Local Drug Store Dealers.

FRANKLIN VACCINES SUPPLIES

America's Leading Brand of Livestock Biologics and Supplies

Index to Advertisers for March, 1950

ARIZONA

Tuscon Livstock Show, Tuscon....114

ARKANSAS

Smith, W. M. & Son, Birdeye....103

CALIFORNIA

Augustorra Ranch, Watsonville....143
Hacienda de Los Reyes, Selma....114
Rosemere Farms, Los Olivos....147

GEORGIA

Fra-Mar Farm, Thomaston....103
Sturdy Oak Farm, Griffin....102

ILLINOIS

American A. A. Breeders, Association, Chicago....126
Bradley, F. M. & Son, Avon....93
Central Illinois Breeders, Congerville....88-91
Corn Belt Aberdeen-Angus Breeders, Piper City....95
Fry, Fred, Peoria....92
Hoppler Brothers, Greenview....96
Illinois State, Carrolton....73-D
Kuhfuss, Wm., Mackinaw....88
Lamoine Valley A. A. Breeders, Macomb....30, 31
McGinnis & Atyeo, Plymouth....75-A
McGrew, Miles, Walnut....96
Mercer County Breeders' Sale, Aledo....16
Southwestern Illinois A. A. Breeders' Association Belleville....94
Stoerger, George, Monticello....75-A
Timberline and Wychwood, Congerville and Dectaur....90
Tolan, J. Garrett, Pleasant Plains....2
Vourhees Farm, Fairmount....92
Woodbarr Farm, Rockton....17
Woods and Rust, Le Roy....94
Crawford County A. A. Breeders, Oblong....141
Angmere Stock Farm, St. Francisville....141
Edgemere Stock Farm, Oblong....141
Geheb's Stock Farm, Chrisman....141
Guyer Angus Farms, Hutsonville....141
Kinmere Farms, Palestine....141
Lakeview Angus Farm, Oblong....141
Maddox Stock Farm, Flat Rock....141
Maple Hill Stock Farm, Oblong....141
Mathews Stock Farm, Hidalgo....141
Rainbow Stock Farm, Robinson....141
Sunny Slope Stock Farm, Flat Rock....141
Two Cedars Farm, Noble....141
Thornton Farms, New Berlin....141
Wells Angus Farm, West York....141

INDIANA

Greenacre Farms, Morocco....128
Greenmere Farms, Oaktown....127
Indiana A. A. Breeders' Association Sale, Lafayette....129
Southeastern Indiana A. A. Breeders, Richmond....130
Southwestern Indiana Show and Sale, Princeton....131

IOWA

El-Jon Farms, Rose Hill....28-29
Forest Hill Farm, Elmer Johnson, Kiron....86
Harken Farms, Osceola....42
Iowa Southern A. A. Sale, Osceola....43
Johnson, Enoch and Bob, Galva....87
Maas Brothers, Riverside....84
Marion County A. A. Breeders' Association, Knoxville....40-41
Maryerest Farms, Maloy....12-13
Meier Brothers, Melbourne....86
Miller, Florence G., Morley....86
Page County A. A. Sale, Clarinda....44-45
Paradise Stock Farm, Brooklyn....85
Pioneer Angus Farms, Coon Rapids....87
Prairie Park Farm, Fairfax....86
Rock, Hugo & Siemsen, Henry, Dixon....47
Schmuecker, Henry & Sons, Marengo....86
Southeast Iowa A. A. Breeders' Association Sale, Mt. Pleasant....39
Brown, Glen, Conway....44-45
Cloverly Stock Farms, Maloy....44-45
Coldspring Angus Farm, Shenandoah....44-45
Maple Home Farm, Clarinda....44-45
Maryerest, Maloy....44-45
Mileaway Farm, Clarinda....44-45
Pagemere Angus Farms, Clarinda....44-45
Russell's Acres, Bedford....44-45
Steeve, O. H. & Sons, Clarinda....44-45
Sunderman, Emil & Son, Clarinda....44-45
Warren County A. A. Breeders' Association Sale, Indianola....48-49
Cosad, J. P., Indianola....48-49
Eacher, Carl, Indianola....48-49
Glen Felton, Indianola....48-49
Hullinger, Lester & Sons, Pleasanton....48-49
Lohr, Earl, Winterset....48-49
Pearson, Carl, Indianola....48-49
Spear, C. D., Indianola....48-49

KANSAS

B Bar S, Lonesburg....75-A
Falling Water Angus Farm, Eureka....116
High Plains A. A. Breeders' Assn. Sale, Oberlin....132
Mid-Kansas Breeders, Hutchinson....75-D
Northeast Kansas, Hiawatha....38
Reed Stock Farm, Wichita....4
Simon Angus Farms, Madison....117-118
Southeast Kansas Breeders, Iola....36
Sunflower Farm, Everest....117
Triple S Angus Ranch, Rosalia....116
Winsted Stock Farm, Humboldt....116
Workman, Johnson, Russell....104

KENTUCKY

Dixie Stock Farms, Lancaster....125
Glen Airy Farm, Versailles....83
Great Meadows A. A. Association, Goshen....22-23
Hillcrest Farms, Winchester....82
Kentucky A. A. Breeders' Sale, Lexington....139
Reverie Knoll Farm, Danville....50
Wayne County Purebred Show & Sale, Monticello....118
Whitney, C. V., Lexington....73-J
Woodacres, Skylight....123

MARYLAND

Cold Saturday Farm, Finksburg....75-E
Maryland A. A. Breeders' Assn., New Windsor....80
Monocacy Farms, Frederick....75-G
Tyrconnel Farm, Knoxville....82

MICHIGAN

Fair Lea Stock Farm, Newport....98
Grand River Stock Farm, Webberville....8
Great Oaks Stock Farm, Rochester....9
Raona Farms, Williamston....7
Spring River Farm, Burr Oak....96
Vaughn Brothers, Albion....98
Wickwire Farm, Jackson....96
Wildwood Farms, Lake Orion....6

MINNESOTA

Glencarnock Stock Farms, Ada....99
Minnesota A. A. Breeders, LuVerne....46

MISSISSIPPI

Davis, Homer, Lexington....102
Lyon Angus Farm, Byhalia....75-B

MISSOURI

Bonny Ridge Farm, Bogard....104
Central Missouri, Columbia....73-F
Clearwater Farm, Springfield....104
Cooper County A. A. Breeders. Association Sale, Boonville....14
De-Millermere Farm, Fayette....104
Elliott, John Speed & Hancock, James R., New Franklin....108
Good Earth Stock Farms, New Florence....105
Green Valley Farms, Kansas City....108
Grismere Farms, Cora....109
Howard County Breeders, Fayette....32
Locustwood Farm, Nashua....109
Meier Angus Farms, Jackson....115
Oak Ridge Stock Farm, Columbia....111
Ozark Empire A. A. Breeders, Springfield....27
Penney & James, Hamilton....78
Rose & McCrea, Albany....106
Schmidt, A. H. & Son, Kansas City....109
Southeast Missouri, Jackson....11
Sun-Up Farms, Smithville....106
Thornton, L. M., Garden City....104
Thousand Hills Farm, Kirksville....109
Triple A Ranch, St. Louis....105
Chariton Valley A. A. Breeders' Assn., Kirksville....101
Cochran, Mike, Green City....101
Eitel, F. B. & Sons, Green Castle....101
Harlan, Ural, Huntsville....101
Hoffman, Victor & Sons, Kirksville....101
Kelly, F. B. & Sons, Gibba....101
Laughlin, Dr. Earl, Jr., Kirksville....101
Mills & Anderson, Novinger....101
Moritz, Grover C. Kirksville....101
Pleasant Ridge Stock Farm, Kirksville....101
Shinn, Otto, Kirksville....101
Thompson, E. B., Webster Grove....101
Thousand Hills Farm, Kirksville....101
Woolever, R. L. & Son, Unionville....101
Blue Ridge Prairie Stock Farm, Bethany....107
Brockman Brothers, Brookfield....107
Buren, Miller, Princeton....107
Carter's Angus Farm, Malta Bend....107
Chautauqua Park Farm, Meadville....107
Dry-Waters Farm, Marshall....107
Edgeville Farm, Chillicothe....107
Flint, A. C. Flint & Lucy, Bethany....107
Gates, Daniel A., Jamesport....107
Hamblin, L. R., Ludlow....107
Lewands, Chillicothe....107
Linnview Herd, Avalon....107
Moss Creek Herd, Carrolton....107
North Central Missouri Breeders' Association, Chillicothe....107
Ramoore Farms, Chillicothe....107
Reimer Stock Farms, Carrolton....107
Shadyland Farm, Maysville....107
Stephens, Harry, Hale....107
Stewart, W. A. & Son, Cameron....107
Wisehaupt, Charles, Avalon....107

NEBRASKA

Krotz Stock Farm, Odell....110
Nebraska Aberdeen-Angus Breeders, De Witt....119
Polka, Edward, Riverton....104
South Central Nebraska Breeders, Hebron....49

NEW HAMPSHIRE

Fort Rock Farm, Exeter....80

NEW JERSEY

Hideaway Farm, Chester....5
Mahrapo Farms, Mahwah....79
Shadow Isle Farm, Red Bank....74-75
White Gates Farms, Flanders....73-H, 86

NEW MEXICO

Gowdy, James A., Arch....114

NEW YORK

Ankony Farm, Rhinebeck....24
Blackbriar Farm, Dover Plains....75-C
Bonniebrook Farm, Ancramdale....81
Cochran Farm, North Salem....73-G
Dancote Herd, Lawtons....75-G
Ess Kay Farm, East Aurora....21
Fieldwood Farm, Ossinging....76
Fuerst & Bethel, Pine Plains....73-I
H I Stock Farm, Bayshore, Long Island....33
Northeastern A. A. Breeders' Sale, Ithaca....137
Rally Farms, Millbrook....75-I
Rufflands, Red Hook....76
Seven Lakes Farm, Yorktown Heights....81
Taylor, Clayton C., Lawtons....75-G

OHIO

Clark County A. A. Association, Springfield....15
Goodfellow-Homestead Farms, Springfield....100
Ohio A. A. Breeders. Association, Columbus....20
Springwood Farms, Springfield....34
Wayne Knolls Farm, Barberton....100

OKLAHOMA

Angus Valley Farms, Tulsa....146
Orchard Hill Farm, Enid....120
Pfeiffer Angus Farm, Orlando....121
Sunbeam Farms, Miami....148
Sky Farm, Miami....75-C

PENNSYLVANIA

Hidden Valley Farms, Newtown....86

SOUTH DAKOTA

Fox, Nick H. & Sons, Watertown....135

TENNESSEE

Ames Plantation, Grand Junction....102
East Tennessee A. A. Breeders, Johnson City....82
Keefauver, Joe & Jack, Jonesboro....102
Williams Stock Farm, Jonesboro....102

TEXAS

Black Gold Angus Farms, Robert Lea....112
Essar Ranch, San Antonio....75-F
Keillor-Ranch & Black Gold Angus Farms, Austin....113
Shahan, J. T. (Happy) Brackettville....110
Tommy Brook Ranch, Camp San Saba....112

VERMONT

Hildene Farm, Manchester....75-G

VIRGINIA

Adams Plantation, Lynchburg....75-J
Fredericksburg District Sale, Fredericksburg....73-C
Highlands, Round Hill....84
Kinloch Farm, Supply....3
Le Baron Farm, Warrenton....69
Old Elkton Farms, Forest....26
Red Gate Farms, Millwood....70-71
Staunton District Sale, Staunton....73-B

WEST VIRGINIA

Greenbrier Stock Farms, Lewisburg....18-19
West Virginia A. A. Breeders' Association Show and Sale, Petersburg....85

WISCONSIN

Glenmere Angus Farm, Mineral Point....124
Grant River Farm, Cassville....124
Kassnel, Mathias, Elkhorn....124
Liberty Grange Farm, Lancaster....124
Prairie View Farm, Janesville....125
Walsh Brothers, Beloit....126

WYOMING

Tarkio Lakeside Ranch Dispersion, Laramie....133

COMMERCIALS

Albers Milling Co., Oconomowoc, Wisconsin....25
Allen Engineering Co., Detroit, Michigan....88
Berkshire News, Springfield, Illinois....106
Breeders Supply Co., Council Bluffs, Iowa....130
Brown-Forman Solubles, Louisville, Kentucky....10
Case, J. I., Racine, Wisconsin....35
Cattleman, The, Fort Worth, Texas....135
Dempster Mill Mfg. Co., Beatrice, Nebraska....134
Farnum Company, The, Grain Roller, Phoenix, Arizona....120
Farnum Equipment Company, Phoenix, Arizona....128
Farnum Equipment Company (Sprayers), Phoenix, Arizona....136
Franklin, O. M. Serum Co., Denver, Colorado....144
Golden Arrow Farms, Huntington, Indiana....136
Hampshire Herdsman, Peoria, Illinois....138
Hartford Insurance Agency, Chicago, Illinois....138
Monarca Manor Farm, Mattoon, Illinois....127
Morford, L. R., Iowa City, Iowa....135
Ottawa Manufacturing Co., Buzz Master, Ottawa, Kansas....130
Ottawa Manufacturing Co., post hole digger, Ottawa, Kansas....114
Poland China World, Des Moines, Iowa....120
Quaker Oats Co., Chicago, Illinois....37
Schwab & Bacon, Harlan, Iowa....127
Security Seal Co., Inc., New York, New York....127
Silver King Products, Oklahoma City, Oklahoma....134
Stone Manufacturing & Supply Co., Kansas City, Missouri....138
Stromeis Kennels & Pony Stables, Klemme, Iowa....75-E
United Duroc Record Association, Peoria, Illinois....127
Weston Mfg. & Supply Co., Denver, Colorado....117

AUCTIONEERS

Chandler, Fred E., Chariton, Iowa....142
Collison, Ned, Carroll, Iowa....142
Good, Paul L., Van Wert, Ohio....140
Halsey, J. E., Des Moines, Iowa....140
James, Hamilton, Newton, Illinois....140
Johnston, Roy G., Belton, Missouri....140
Kraschel, Nelson G., Harlan, Iowa....142
Kurtz, Geo. M., Sturgis, Kentucky....142
Pacific Auction School, Grants Pass, Oregon....142
Reppert School of Auctioneering, Decatur, Illinois....140
Sargent, G. F., Sioux City, Iowa....142
Sims, Ray, Belton, Missouri....140

Angus Valley Farms

—A Large Herd with the Quality of the Best Small Herd—

Two of Our Herd Bulls and a Daughter of Each

Prince Sunbeam 105th

In our January 1950 Sale, nineteen animals, less than two years of age, sired by Prince Sunbeam 105th sold for an average of $2,927.00 per head.

Black Peer 28th of Angus Valley

The first four calves (one son and three daughters) sired by Black Peer 28th of Angus Valley, sold in our January 1950 Sale at an average of $3,937.50 per head.

Pride 2d of Sky Farm by "105th"

Grand Champion Female at San Antonio and second top female in our 1950 sale, selling to B. T. Fooks, Fooks Ranch, Camden, Arkansas.

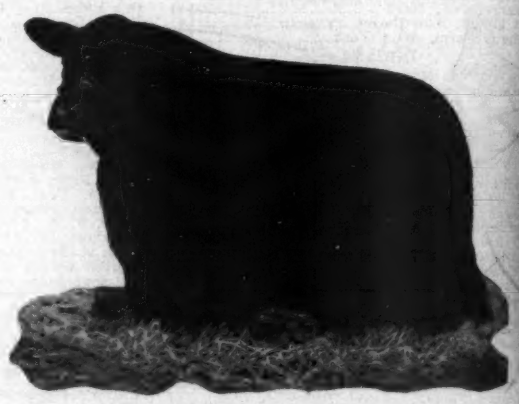

Angus Valley Winsome Witch 2d by "28th"

Undefeated at Fort Worth, Houston and San Antonio as a summer junior calf, reserve junior champion at San Antonio. Top selling animal in our 1950 sale going to Edward Jenkins, Red Gate Farm, Millwood, Virginia.

At Fort Worth, Houston and San Antonio

In strong competition Angus Valley entries, seven head, five of them mere calves won eleven FIRSTS, eight SECONDS and five THIRDS at these three shows. They represented the get of these two bulls, "105th" and "28th", and are a good cross section of the kind of calves each bull is siring at Angus Valley.

You're always welcome "Behind the Gates" at Angus Valley

JAY P. WALKER, Owner
Drawer 1710, Tulsa, Oklahoma

EARL DUGGER, Herdsman
Rt. 9, Box 274, Tulsa, Oklahoma

RAY HARDESTY, Manager
Rt. 9, Box 272, Tulsa, Oklahoma

Tulsa, Oklahoma

ROSEMERE

Herd Founded in 1898 by Mother of Present Owner

Above Trade Mark Reg. in U. S. Patent Office

Rosemere's "Premier" Sale

Tuesday, March 21st, 1950 . . . . Maquoketa, Iowa

To be held in a comfortably heated sale pavilion.

This Sale will be Unique

When compared to any of the ROSEMERE sales of the past, in that it will present for public appraisal a group of the herd's best MATURE FEMALES. OUTSTANDING PRODUCING COWS WILL GO THROUGH THE RING IN THEIR EVERY DAY CLOTHES, a number of them with lusty Calves by their sides and rebred to our Top Herd Sires, some to the double bred Champion PRINCE SUNBEAM 300th, others to our BANDOLIER Bred Bull, ANKONIAN 75th, and still others to BELCAP E. B., the herd's Senior Sire and the sire of many outstanding cattle.

Two of the Calves being offered in the sale, A ROSEMERE BARBARA and a ROSEMERE BLACKCAP, both by ANKONIAN 75th. See them sale day.

Also Young Ones

Another unique feature of the sale is that it will include younger animals of both sexes than we have sold as individual lots in previous sales. THERE WILL BE BEAUTIFUL HEIFER CALVES AND FLASHY BULL CALVES BY PRINCE SUNBEAM 300th, ANKONIAN 75th, AND BELCAP E. B. THEIR FRESHNESS AND THEIR PROMISE will appeal to all who see them. There will also be several outstanding older Bulls in the offering.

Come to the sale and draw your own conclusions as to the all around attractiveness of this offering, the decisions of our guests will be final on that day. We are confident that our judgment of our cattle will be upheld.

Don't miss getting the catalog, one of the most interesting we have ever issued. For your copy, write ROSEMERE FARMS, MAQUOKETA, IOWA.

Plan to attend the Wilton Farms sale at Davenport the day preceding ours

Sales that can conveniently be attended following ours are: Bureau County Association Sale on March 22d; Southern Central Illinois Association Sale on March 23d and Mercer County Sale on March 25th.

Parent herd—Maquoketa, Iowa
ROLAND EHLERS in charge

Western herd—Los Olivos, California
ARNALDO J. MEISGEIER in charge

OTTO V. BATTLES, General Manager

Rosemere Farms

MR. AND MRS. OTTO V. BATTLES

MAQUOKETA IOWA

LOS OLIVOS, CALIFORNIA
SANTA BARBARA COUNTY

Sunbeam Farms

"Home of the Greatest Herd Bull Battery in America"

Miami, Oklahoma

We are Proud of Our Selection of

Prince Sunbeam 400th 1018073

As One of the Featured Herd Sires at Sunbeam Farms

Prince **Sunbeam 400th**

Sire: ★PRINCE SUNBEAM 29th 629408	★★Black Prince of Sunbeam 504521	★★★Black Peer of St. Albans 456385	★Erie Revolution 404801
			★Blackcap Glencarnock 8th
		★Pride 17th of Sunbeam 407797	★★Playman of Sunbeam
			Elsy's Pride Elnor 351980
	Erica Marie of Sunbeam 543531	Revolution 81st 419223	★★★Blackcap Revolution
			Pride of Ash Row 297073
		Erica Marie 9th 434227	Earl Eric Marshall 392402
			Erica Marie 7th 399639
Dam: BARBETTA of SUNBEAM 523179	★★★Black Peer of St. Albans 456385	★Erie Revolution 404801	Blackcap Revolution Again
			★Elga Elliott 29th 274052
		★Blackcap Glencarnock 8th 438140	★Faultless Pass 251056
			Blackcap Betty of Page
	★★Barbara of Rosemere 100th 449669	★Prizemere 32d 369132	★Prizemere 9th 292566
			★Pride of Rosemere 37th
		★Barbara of Rosemere 33d 333887	Meraman of Tierra Alta
			Barbara of Rosemere

For many years we have built our breeding program on the PERFORMANCE of BREED-IMPROVING BULLS. "400th" is the next step in this BREED-IMPROVING PROGRAM. His first Calves are now eight months old and we are watching them with a great deal of interest. They look very good and we are now selecting several to be developed for our 1951 sale. We believe the buyers in our recent sale, who bought Heifers bred to PRINCE SUNBEAM 400th can look forward to the time when these calves arrive. They appear to be a step ahead and are the kind we strive to produce.

May we again thank you Aberdeen-Angus breeders who indicated by your bidding the values you place on SUNBEAM bred cattle, and may we invite you to visit us at SUNBEAM FARMS at any time. We will enjoy showing PRINCE SUNBEAM 400th to you, also his Calves as well as the other cattle at SUNBEAM FARMS.

Sunbeam Farms Miami, Oklahoma

"Bob" Brown, Herdsman

Sam C. Fullerton, Jr., Owner **Phil Ljungdahl, Manager**

"Ask the Man who is Using One"